

# Deutsche Börse Group's T7 - Cash Markets

## T7 Trader, Admin and Clearer GUI

### Manual

Release 7.0

Version 7.0.0\_05

Date 00. 0000

© 2018 Copyright by Deutsche Börse AG ("DBAG"). All rights reserved.

All intellectual property, proprietary and other rights and interests in this publication and the subject matter of this publication are owned by DBAG or other entities of Deutsche Börse Group. This includes, but is not limited to, registered designs and copyrights as well as trademark and service mark rights. Specifically, the following trademarks and service marks are owned by entities of Deutsche Börse Group: Buxl®, DAX®, DivDAX®, eb.rexx®, Eurex®, Eurex Repo®, Eurex Strategy WizardSM, Euro GC Pooling®, F7®, FDAX®, FWB®, GC Pooling®, GCPI®, M7®, MDAX®, N7®, ODAX®, SDAX®, T7®, TecDAX®, USD GC Pooling®, VDAX®, VDAX-NEW® and Xetra® are registered trademarks of DBAG.

The following trademarks and service marks are used by Deutsche Börse Group under license and are property of their respective owners: All MSCI indexes are service marks and the exclusive property of MSCI Barra.

ATX®, ATX® five, CECE® and RDX® are registered trademarks of Vienna Stock Exchange AG.

IPD® UK Annual All Property Index is a registered trademark of Investment Property Databank Ltd. IPD and has been licensed for the use by Eurex for derivatives.

SLI®, SMI® and SMIM® are registered trademarks of SIX Swiss Exchange AG.

The STOXX® indexes, the data included therein and the trademarks used in the index names are the intellectual property of STOXX Limited and/or its licensors Eurex derivatives based on the STOXX® indexes are in no way sponsored, endorsed, sold or promoted by STOXX and its licensors and neither STOXX nor its licensors shall have any liability with respect thereto.

Bloomberg Commodity IndexSM and any related sub-indexes are service marks of Bloomberg L.P. PCS® and Property Claim Services® are registered trademarks of ISO Services, Inc. Korea Exchange, KRX, KOSPI and KOSPI 200 are registered trademarks of Korea Exchange Inc.

BSE and SENSEX are trademarks/service marks of Bombay Stock Exchange (BSE) and all rights accruing from the same, statutory or otherwise, wholly vest with BSE. Any violation of the above would constitute an offence under the laws of India and international treaties governing the same.

Methods and devices described in this publication may be subject to patents or patent applications by entities of Deutsche Börse Group. Information contained in this publication may be erroneous and/or untimely. Neither DBAG nor any entity of Deutsche Börse Group makes any express or implied representations or warranties regarding the information contained herein. This includes any implied warranty of the information's merchantability or fitness for any particular purpose and any warranty with respect to the accuracy, correctness, quality, completeness or timeliness of the information. Neither DBAG nor any entity of Deutsche Börse Group shall be responsible or liable for any errors or omissions contained in this publication, except for DBAG's or the respective Deutsche Börse Group entity's wilful misconduct or gross negligence. Neither DBAG nor any entity of Deutsche Börse Group shall be responsible or liable for any third party's use of any information contained in this publication under any circumstances. All descriptions, examples and calculations contained in this publication are for illustrative purposes only, and may be changed without further notice.

## Table of Contents

<b>1</b>	<b>Introduction</b>	<b>5</b>
1.1	Introduction	5
1.2	Overview	5
1.3	List of terms and Abbreviation	7
<b>2</b>	<b>General GUI Concepts and Functions</b>	<b>9</b>
2.1	General Description of the T7 GUIs	9
2.1.1	Menu Items and Actions	11
2.1.2	Buttons and Icons	13
2.1.3	Status Bar and Message Log	14
2.2	Trading Desktop	14
2.3	Forms and Fields	17
2.3.1	Text Input	17
2.3.2	Number Input	19
2.3.3	Date Chooser	19
2.3.4	Colour Chooser	20
2.3.5	Font Chooser	20
2.4	Tables	21
2.4.1	View Filter and Generic Filter	21
2.4.2	Adding and removing a Generic Filter Field	22
2.4.3	Using Generic Filters	23
2.4.4	User group and trader filter	24
2.4.5	Quick Find	25
2.4.6	Tables: Sort	25
2.4.7	Tables: Find	26
2.4.8	Tables: Print	26
2.4.9	Tables: Import	27
2.4.10	Tables: Export	28
2.4.11	Tables: Hide/Show Columns	28
2.5	Profiles	29
2.5.1	Generated Profiles	29
2.5.2	Activity Profile	30
2.5.3	User Defined Profiles	31
2.5.4	Products Tree	33
2.5.5	Own Profiles Tree	33
2.5.6	Shared Profiles Tree	33
2.5.7	Layout of profiles	33
2.5.8	Sharing of profiles	36
2.6	Preferences	36
2.7	Master Login	38
2.8	Configuration Menu	40
2.8.1	Exchange Accounts	40
2.8.2	Alert Configuration	40
2.8.3	Profiles	41
2.8.4	Text Configuration	41
<b>3</b>	<b>XetraTrader GUI</b>	<b>42</b>

3.1	Overview . . . . .	42
3.2	View Descriptions: Market . . . . .	42
3.2.1	Market . . . . .	43
3.2.2	Market Depth . . . . .	46
3.2.3	Market Book . . . . .	47
3.2.4	Time & Sales . . . . .	48
3.2.5	Quote Request . . . . .	49
3.2.6	Cross Request . . . . .	49
3.2.7	Ext. Ticker Line . . . . .	50
3.2.8	Ext. Ticker Board . . . . .	51
3.3	View Descriptions: Trading . . . . .	51
3.3.1	Order Entry . . . . .	52
3.3.2	Quote Activation . . . . .	59
3.3.3	Xetra T7 Entry Services . . . . .	60
3.4	View Descriptions: Own (Orders and Trades) . . . . .	69
3.4.1	Orders . . . . .	69
3.4.2	Order History . . . . .	71
3.4.3	Trades . . . . .	72
3.4.4	Related Trades . . . . .	76
3.4.5	Trade Summary . . . . .	76
3.4.6	TES View . . . . .	79
3.5	View Descriptions: Info & Support . . . . .	82
3.5.1	Product Statistics . . . . .	82
3.5.2	Instrument Statistics . . . . .	83
3.5.3	Risk Controls . . . . .	84
3.5.4	News Board . . . . .	85
<b>4</b>	<b>XetraAdmin GUI</b>	<b>85</b>
4.1	View Descriptions: Info & Support . . . . .	86
4.1.1	News Board . . . . .	86
4.1.2	Sessions . . . . .	86
4.1.3	Bandwidth Monitor . . . . .	86
4.2	View Descriptions: Risk & Security . . . . .	87
4.2.1	Quote Activation . . . . .	87
4.2.2	Risk Controls . . . . .	87
4.2.3	Stop Release . . . . .	87
4.2.4	Trade Enrichment Rules . . . . .	87
4.2.5	TES Auto Approval Rule . . . . .	88
4.2.6	User Maintenance . . . . .	89
<b>5</b>	<b>XetraClearer GUI</b>	<b>98</b>
5.1	View Descriptions: Info & Support . . . . .	98
5.1.1	Backoffice Trades . . . . .	98
5.2	View Descriptions: Risk & Security . . . . .	98
5.2.1	Stop Release . . . . .	98
5.2.2	User Maintenance . . . . .	99
<b>6</b>	<b>Change Log</b>	<b>100</b>

# 1 Introduction

## 1.1 Introduction

The present document provides a detailed description of the XetraExchange's T7 GUI applications which are provided to participants for access to trading functions, risk and security functions.

The applications provided and specified herein are: *XetraTrader*, the application provided to traders, *XetraAdmin* which is tailored to the service administrator and *XetraClearer* providing risk control functions for the backoffice and risk staff.

**Note:** Data contained in the screenshots and samples in this publication are for illustrative purposes only and should not be relied upon as a true representation of the current market.

Any information which is presented in this document, including screenshots, are subject to change.

This document is also available via the online help of these applications. The online help is based on this document and will always carry the most up to date information.

## 1.2 Overview

This document describes the GUI applications provided with the XetraExchange's T7 to participants: *Xetra Trader*, *Xetra Admin* and *Xetra Clearer* detailing the business functions provided by them, and explaining how these applications are being operated.

This section gives a short introduction to these applications.

The functions of the applications have been organized based on the different roles of the users:

### Roles and Applications

The GUI applications *Xetra Trader*, *Xetra Admin* and *Xetra Clearer* are provided to users of the following roles (a selection of the most important roles):

- Trader  
Access to the market: Display of market data, order entry, order maintenance, order display, trade display, time & sales, statistics, risk functions.
- Market Maker  
Access to the market: Display of market data, trade display, time & sales, statistics, risk functions.
- Trading View  
View only access to the market: Display of market data, order display, trade display, time & sales, statistics.
- TES Broker  
Access to the TES Trade Entry facility (broker mode), display of TES trades in the *Trades* and *TES View*.
- TES Trader

Access to the TES Trade Entry facility (simple mode), display of TES trades in the *Trades* and *TES View*.

- **TES View**  
View only access to the TES View, time & sales, statistics.
- **User Data View**  
View only access to see all users and their entitlements.
- **Service Administrator**  
User Maintenance: setup and maintenance of users, configuration of trading limits and user entitlements, risk controls, trade enrichment rules.
- **Emergency Trading Stop, Clearing Member Stop**  
Emergency risk control functions to stop trading for a user or an entire business unit.
- **CM Backoffice View**  
View only access to the Backoffice Trades view for display of the trades of the NCM.
- **Clearing Member Stop**  
Ability of a clearing member to stop an NCM via the Stop Trading view.

Depending on the role the user has been assigned, the user only needs to operate a single application for the daily business with Xetra:

GUI Application	Role	Functionality
<b>XetraTrader GUI</b>	Used by participant users: traders, market makers and trading view users.	Market and market depth view, Orders, Trades, Time & Sales, Order Entry, T7 Entry Services, Statistics, Risk Controls
<b>XetraAdmin GUI</b>	Used by the service administrators and user data view users.	User Maintenance and Entitlements, Trade Enrichment Rules, Risk Controls
<b>XetraClearer GUI</b>	Used by the backoffice and risk staff of a clearing member.	User Maintenance (setup and maintain users assigned to a clearing BU), Risk Controls (Emergency Stop NCM) and Backoffice Trades

An introduction and general description on how to operate these applications can be found in chapter 2.

Please refer to the following chapters for an overview of the functions provided by the applications *XetraTrader* (chapter 3), *XetraAdmin* (chapter 4) and *XetraClearer* (chapter 5).

### 1.3 List of terms and Abbreviation

Please find a list of the terms and abbreviations used in the document.

<b>Business Unit</b>	A participant structure that offers a Business Unit (BU) concept for separating lines of business.
<b>Context menu</b>	The context menu appears right next to the mouse pointer when clicking the defined mouse button. Allowing a fast selection out of a distinct set of choices (e.g. quantity, limit).
<b>Entitlement Role</b>	Sets of resources (e.g. authorizations for mass quote, delete all quotes) are combined into logical user roles (e.g. market maker). A set of pre-defined user roles is available to participants for user administration purposes.
<b>CCP</b>	Central Counterparty.
<b>ETP</b>	Exchange Traded Products (e.g. ETFs).
<b>Filter</b>	The filter allows the user to display information in an overview view according to pre-defined criteria.
<b>GMC</b>	GUI Middleware Cluster.
<b>GUI</b>	Graphical user interface. Also called <i>application</i> .
<b>Head trader</b>	A head trader is part of a user group and may see and maintain standard orders of all traders in the same user group in <i>XetraTrader</i> - granted, that the required entitlements are assigned.
<b>ID</b>	Identification
<b>Inside Market</b>	Identical to Top of Book
<b>instrument</b>	Refers to the object which is traded at Xetra.
<b>ISIN</b>	12 digits international security identification number.
<b>Lean order</b>	Lean orders are supported on high and low frequency session, not supported on <i>XetraTrader</i> GUI. Lean orders are only visible to the current session. Lean orders are always non-persistent.
<b>Limit Order</b>	Bid/ask orders which are to be executed at their specified limit or better.
<b>LIS</b>	<i>Large In Scale</i> , a CASH TES trade type
<b>Market Depth</b>	Market information which is provided in the Market view, display of the best bid/ask limits with accumulated volumes per instrument.
<b>Market Order</b>	Unlimited bid/ask orders.
<b>Market Reset</b>	An event where all non-persistent orders and all quotes of a partition are deleted by the Xetrasystem during the online day.
<b>MDI</b>	Market Data Interface
<b>Order Book</b>	Identical to Market Depth

<b>OTC</b>	Over The Counter, a CASH TES trade type
<b>Persistent/Non-Persistent Orders</b>	In various situations as e.g. a trade interruption (e.g. during technical order book processing, session disconnect, volatility interrupt) all quotes and all orders marked as non-persistent will be deleted.
<b>PSM</b>	Product State Monitor, a tool that shows an overview of the number of products and instruments for each product and instrument state, and per "control segment".
<b>RDS</b>	Reference Data System
<b>Standard order</b>	Standard orders provide access to their complete history.
<b>Supervisor</b>	The supervisor user level may see and maintain orders of all users of the same business unit - granted, that the required entitlements are assigned.
<b>ToB</b>	Trading on-Behalf (by Market Operation)
<b>Top of Book</b>	Overview in which the best bid and best ask limits with accumulated volumes of the order book are displayed.
<b>TES</b>	Xetra T7 Entry Services. A trade which was arranged off-book under the rules of the regulated market. TES trades can be entered in <i>XetraTrader</i> for clearing and settlement purposes.
<b>Trade</b>	Defines the result of an order or quote match.
<b>Trader</b>	A trader is an individual admitted for trading at the exchange. Unlike a head trader and supervisor, a regular trader cannot see the orders or trades of other traders from the same user group. If displayed in views, Trader refers to the <i>User Name</i> of the <i>Exchange Account</i> for the respective system.
<b>Trading capacity</b>	The trading capacity is a property of orders and trades, and is used to inform clearing about the order capacity: <u>A</u> gent, <u>P</u> roprietary or <u>M</u> arket Maker. This field is not visible in <i>XetraTrader</i> , but the <i>Order Entry</i> uses the value of the Account field to fill the trading capacity.
<b>User group</b>	The concept of a group of traders, comparable to the trader subgroup of the Xetraclassic trading system. The user group however is not identified as a part of their user ID - the user group can individually be assigned as part of the user settings.
<b>User Level</b>	Every user is designated to have one (and only one) user level: trader, head trader or supervisor. Users enter their own orders, and their user level defines which orders they are authorized to act upon.
<b>View</b>	A view is always only a part of a window. It may be the only content of a window. But in case of the desktop tab of the main window, multiple views can be part of a single window.
<b>Window</b>	A window is a part of the operating system and because of that it is visible in the taskbar. A window may contain a single or multiple views.

## 2 General GUI Concepts and Functions

The XetraExchange's T7 GUI applications, namely *Xetra Trader*, *Xetra Admin* and *Xetra Clearer* share common elements. All of them will open a *Login* window when started and will show a *Main* window once the login is successful. The *Main* window features a menu, a toolbar above the central desktop and a status bar below. The central desktop provides access to the most important views, which are opened inside of the central desktop.

Also the views share common elements: the view has a window title bar with icons in it, it has a central pane containing a form or a table and eventually an additional button bar below or next to it. This chapter provides a general description of *Xetra Trader*, *Xetra Admin* and *Xetra Clearer*, it describes the basic GUI elements that will appear in the various views of these applications.

**Note:** Data contained in the screenshots and samples in this publication are for illustrative purposes only and should not be relied upon as a true representation of the current market.

**Note:** Descriptions of GUI functions are subject to change.

### 2.1 General Description of the T7 GUIs

The first window which is shown to the user of the T7 GUI is the *Master Login* view (explained in more detail in chapter 2.7). If the login is successful, the user is presented with the application window showing the *Welcome View*.

Regarding windows and views: While the application window is visible as a single window in the operating system, this single application window can display multiple views in one instance. These smaller windows inside the main window, for example the *Market* view and *Orders* view are called *views*. In order to achieve this, the application features a desktop on its own - similar to the trading board of the Xetralegacy trading system Trading GUI. This desktop will be described later in this section.

The application window consists of the following elements:

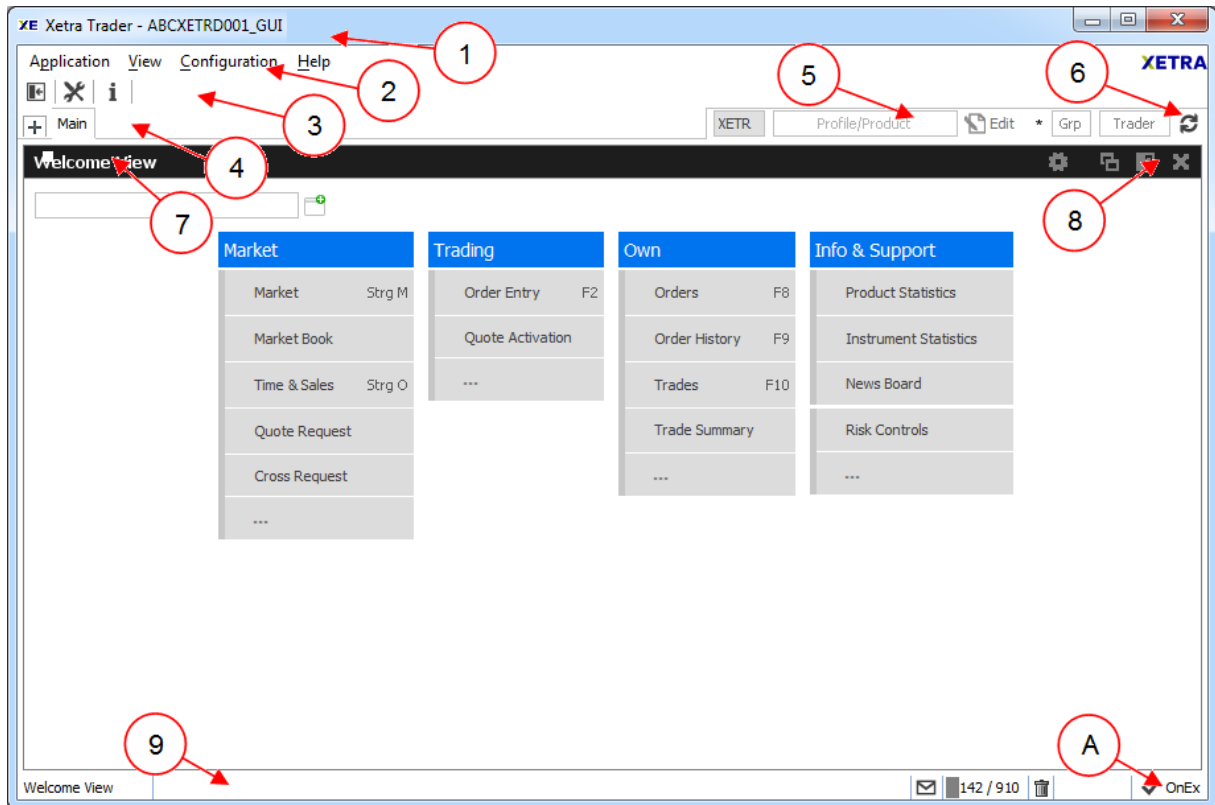

Fig. 1: Screenshot of the XetraTrader *Main* window showing the *Welcome* view.

Item	Description
1	Application window title, displays the name of the application and the environment level (SIMU for simulation).
2	Menu bar. The menu bar contains the actions provided both by: 1) the application. 2) and by the currently selected view. While the actions provided by the application are fixed, the actions provided by the currently selected view will change automatically, if a different view is selected. The menu bar is explained in more detail below.
3	Toolbar. The toolbar provides quick access to the most important functions. The toolbar is automatically updated once a different view is selected.
4	This is the desktop tab area. Multiple desktops can be created by a click on the plus-sign on the left hand side of this space and are presented by their name here. Desktops can be switched by a single click on the respective tab in this area. In the example above only one tab is available which is called <i>Main</i> . In this example the <i>Main</i> desktop tab contains only the <i>Welcome</i> view. The <i>Main</i> tab is initially presented to the user if the user logs in for the first time. Tabs can be renamed by a double click on the tab.

5	<p>The desktop filter. This area provides filter fields which will be in effect for all of the views of the currently selected desktop. If the desktop is switched, this filter will also switch, because it is part of the currently selected desktop.</p> <p>Two basic filters are provided here:</p> <ul style="list-style-type: none"> <li>• <i>Profile/Product</i>: Enter a product or profile here to use it on all views of the currently selected desktop tab.</li> <li>• <i>Trader</i>: This filter allows a head trader and supervisor to filter the display of orders and trades on all windows of the current desktop for a specific user name. This filter is only provided to head traders and supervisors.</li> <li>• <i>Group</i>: Group filter to filter for data in the context of the selected user group.</li> </ul>
6	<p>The 'Go'-button. Clicking on this button applies the filter. This button will also be present in most views, and anytime this icon is displayed it can be used to apply a filter next to it. The filter can also be applied by pressing the <i>enter</i> or <i>return</i> key.</p>
7	<p>This is the view title of the Welcome view. In this particular example it is the only view which is displayed on the desktop and it occupies the whole space of the desktop. The desktop is explained in more detail below in this section.</p>
8	<p>These buttons affect the currently selected view and provide quick access (from left to right) to: externalize the current view, to split the current view and to close the current view.</p>
9	<p>Status bar. The status bar always displays the last message of the currently selected view. If the view changes, the status bar automatically changes as well. Double clicking the status bar opens the Log Messages view which displays the history of status messages.</p>
A	<p>The system connection status display. In this area the current connection status to the trading systems are displayed, for which the user is logged in.</p>

### 2.1.1 Menu Items and Actions

The menu bar displays the following menus:

- Application
- View
- Action
- Configuration
- Help

If the currently selected view does not provide any actions, the *Action* menu is not shown. The various menu items that display in the menus, depending on the selected view, are described in the

following. For the *Action* menu only the most common actions are described - the description of the specific actions is part of the description of the respective view.

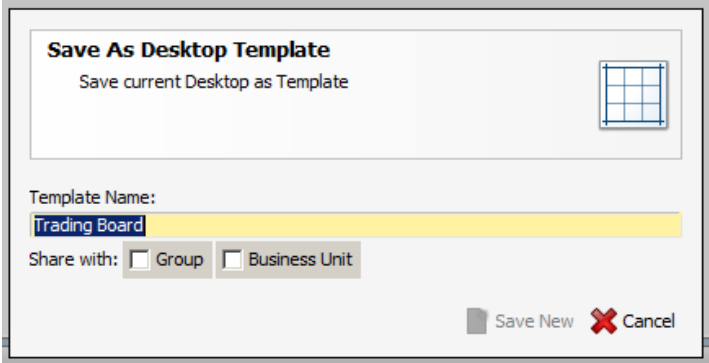
Menu	Menu Item	Description
Application	New Window	Opens a new instance of the application.
	Close Window	Closes the currently open instance of the application.
	Save Settings	Saves the current configuration of the application.
	Preferences	Opens the Application Preferences view.
	Toggle Full Table Mode	Turns the full table mode on or off. Can be used in table view to save some space.
	Login / Logout	Opens the Login/Logout dialog.
	Save Desktop Template	Saves the currently selected desktop tab into a named desktop template. Templates can be shared within the own user group or business unit (depending on the user level):
		
	Desktop Templates	Selects a predefined desktop configuration. This menu also allows to delete own desktop templates.
	Exit	Closes all windows of the currently running application.
View	New View	Splits the currently active view to open a new empty view.
	Screenshot	Creates a screenshot of the currently active desktop tab or external view. This screenshot is copied into the clipboard.
	Find	Opens the find dialog to start a search in the table of the currently selected view.
	Print	Opens the print dialog to print the currently selected view.
	Export	Opens the export table dialog to export the table of the currently selected view.
	Show Log	Opens the Log Messages view for the current view

	Properties	Opens the view Properties.
Action	Add	Starts the creation of a new element.
	Modify	Starts a modification of the selected element.
	Delete	Deletes the selected elements.
Configuration	Exchange Accounts	Opens the Exchange Accounts view.
	Alerts	Opens the Alert Configuration view.
	Profiles	Opens the Profiles view.
	Text Field	Opens the Text Field Configuration view.
Help	Browse Help	Starts a web browser to display the online help.
	About	Displays the version number of the application.
	On this View	Starts a web browser to display the online help for the currently active view.
	What's New	Opens the What's New view.

### 2.1.2 Buttons and Icons

The following table shows the generic buttons and icons of the application. The actions which are triggered by these buttons behave in the same way throughout the application:

General Buttons / Icons		
Icon	Image	Description
Apply		Submits the data shown in the view without performing a reset afterwards. Only enabled if all mandatory fields of the corresponding view are filled.
Submit		Submits the data shown in the view and performs a reset after successful operation to indicate that the task is done. Only enabled if all mandatory fields of the corresponding view are filled.
OK	✓	Applies changes and closes the window
Cancel	✗	Closes the window without any further action
Refresh	↻	Loads or reloads the display
Reset	↺	Resets fields to predefined values
Expand	⊕	Clicking the <i>Expand</i> icon expands the table to display a specific market depth
Collapse	⊖	Clicking the <i>Collapse</i> icon collapses the table, restoring the initial view
Lock	🔒	Access to this function has not been granted

News  Opens the News Board view

### 2.1.3 Status Bar and Message Log

During the entry of data into a form window, the window logic validates the input from the user and decides whether or not to display additional information in the *Status Bar*. As a result of actions that are triggered on a window, the system will respond with a message indicating the status of the transaction, whether it was successful or not.

All these messages are displayed in the *Status Bar* of the window. If the content of the message does not fit into the status bar, the full text is available by double clicking the *Status Bar* which opens the *Messages Log* window.

The *Message Log* can also be opened via the menu option *View -> Show Log*.

Date	StopTime	Source	Severity	MessageText
09.05.2016	09.05.2016 19:18:55	Modify Order	Info	BOOK:110 ORDER NO:1462370691020001000
09.05.2016	09.05.2016 19:18:47	Modify Order	Info	BOOK:100 ORDER NO:1462370691020001000

Fig. 2: Screenshot of the Messages Log window.

## 2.2 Trading Desktop

The *Trading Desktop*, or simply the '*desktop*', allows you to open a variety of views (*Market* view, *Orders* view, *Order Entry*, etc.) within a single display. Within the *Trading Desktop*, views can be resized, they can be moved, be closed or even taken out of the *Trading Desktop* to have them as external windows.

Multiple *Trading Desktops* within the same main window are also supported - they can be created and switched from the desktop tab area. The capabilities of the Desktop are explained next.

### Adding a new view to the Desktop

An empty *Trading Desktop* which is opened for the first time will display the *Welcome* view as described before. This *Welcome* view displays the complete menu available. A view can be opened by a click on the respective menu item. Once an item has been chosen, the *Welcome* view will be replaced by the requested view.

A new view can be added to the current desktop by clicking the Split icon from the view title bar:

Fig. 3: Screenshot of the Split icon.

Alternatively, new views can also be added by a click on the outmost (left, right, top or bottom) border of the *Trading Desktop*:

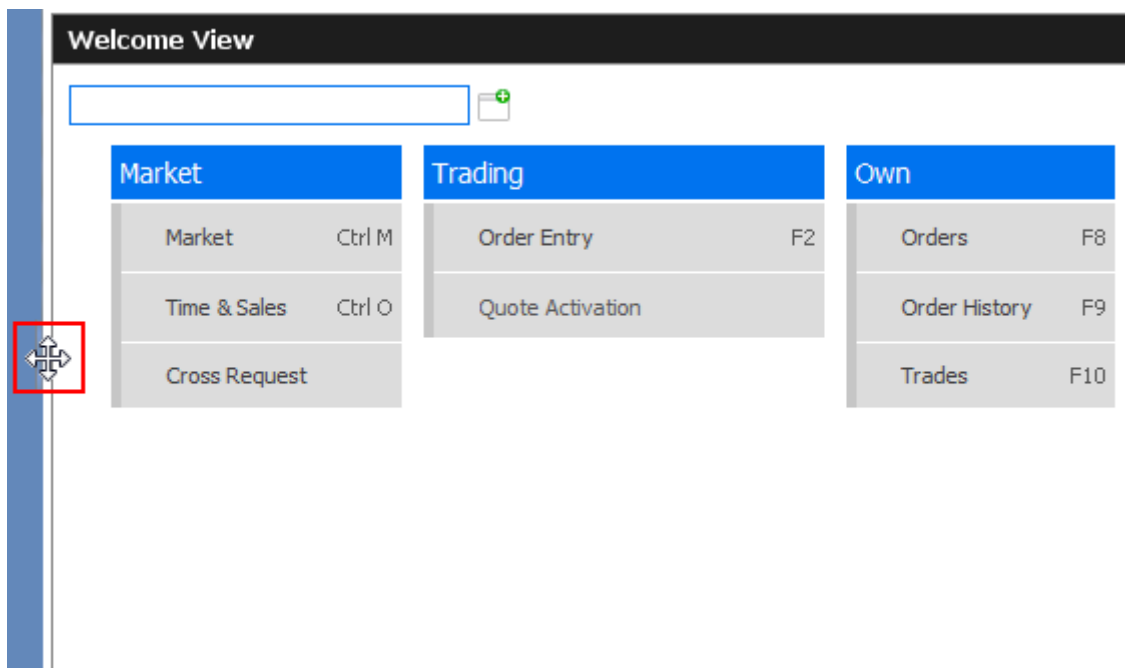

Fig. 4: Screenshot of the *Trading Desktop* illustrating how to add a new view

If a new empty panel cannot be created this way, this would mean the *Trading Desktop* is full and other windows inside of it must be closed to make space for a new one.

If a view is closed using the Close-icon (see illustration below) the view will not close - instead it will be replaced by the *Welcome* view to allow for a quick change to a different view. If the *Welcome* view is then closed, the space that has been used by that view will be provided to the remaining views of the current desktop.

Fig. 5: Screenshot of the *Trading Desktop* illustrating how to close a view

### Resizing

Views can simply be resized by clicking and dragging the slider between the views:

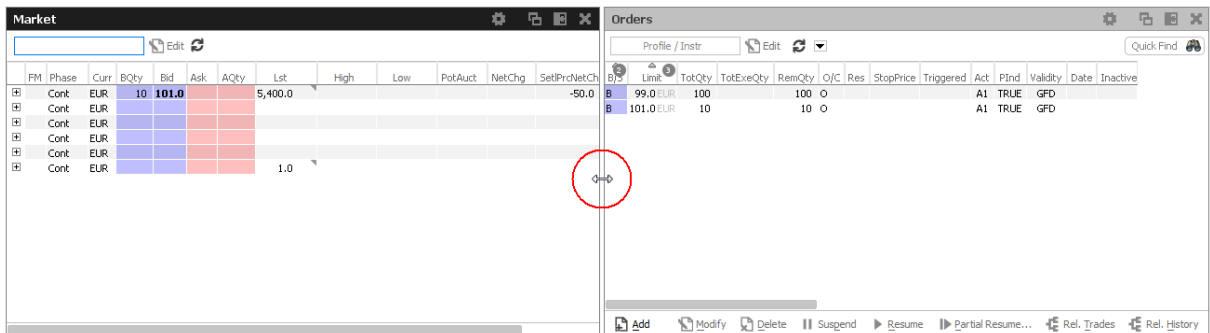

Fig. 6: Screenshot of the *Trading Desktop* showing how to resize views

### Moving a view

Views can be moved inside of the desktop by clicking and dragging the view title:

Fig. 7: Screenshot of the *Trading Desktop* illustrating how to move a view to a new target

While dragging the title, the view will be extracted from the current desktop and a tiny preview of the view is shown at the location of the mouse. A blue bar appears which indicates the new location of the view. The new location can be changed by moving the mouse pointer across the desktop. If the new target location is to the liking of the user, a click on the mouse button will insert the view into the new location.

If the mouse button was pressed outside the borders of the current desktop, the view will be opened as an external window. The next section describes a different way to externalize a view.

Fig. 8: Screenshot of the *Trading Desktop* illustrating how to drop a view to a new target

### Externalizing a view

As described in the previous section about moving a view, a view can be externalized if the view title

has been dragged outside the boundaries of the current desktop, and the mouse button pressed.

It may be more convenient to externalize a view just by a click on the Externalize-Icon in the view title:

Fig. 9: Screenshot illustrating how to externalize a view

## Creating a new Desktop

A new desktop can be created using the Plus-Icon from the desktop tab bar:

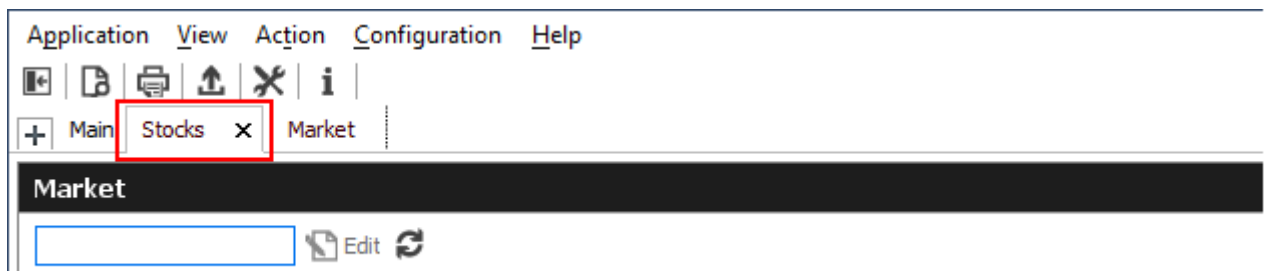

Fig. 10: Screenshot of the *Trading Desktop* showing the desktop tab bar

Desktops can be switched by simple clicks on the respective tab of the desktop tab bar. A user defined name can be given to the current desktop tab by double clicking the desktop tab label, and by typing the new name of the tab.

## Desktop tab placement

Desktop tabs can be reordered simply by dragging the respective tab to a new location.

## 2.3 Forms and Fields

### 2.3.1 Text Input

Fields that only require the input of text can be filled in by typing the corresponding value. However, many of the entry fields support the selection of a value from a context list, which is provided by right

clicking the mouse button:

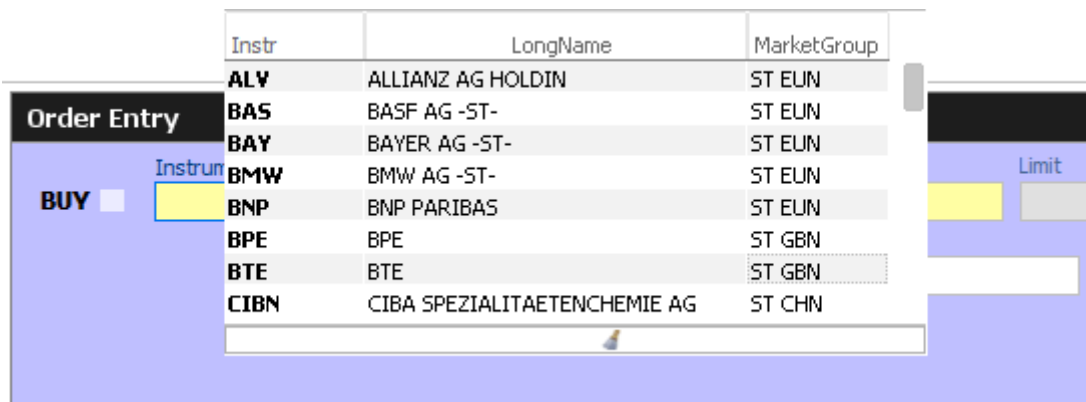

Fig. 11: Text Field Chooser

These fields that support the selection of a value from a list, also provide some help via the keyboard: By typing the first characters of the value to be entered, a context menu will automatically pop-up to provide a list of matching values:

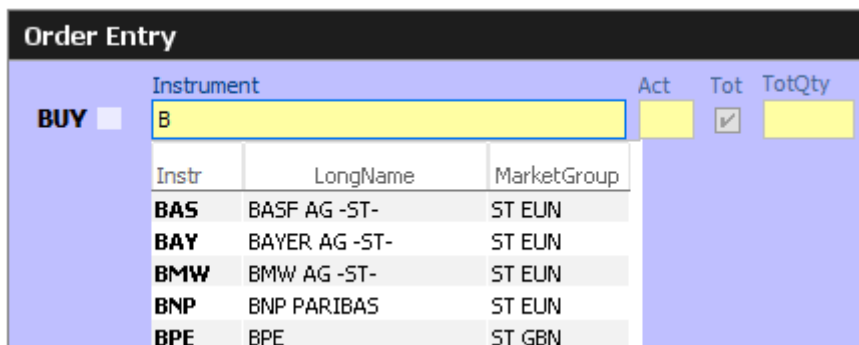

Fig. 12: Text Field Chooser providing a list of values matching the typed string.

By using the cursor up and down keys, the value can be chosen. The tab or enter key closes the pop-up and copies the selected value into the field. The pop-up can be closed using the escape key without selecting a value.

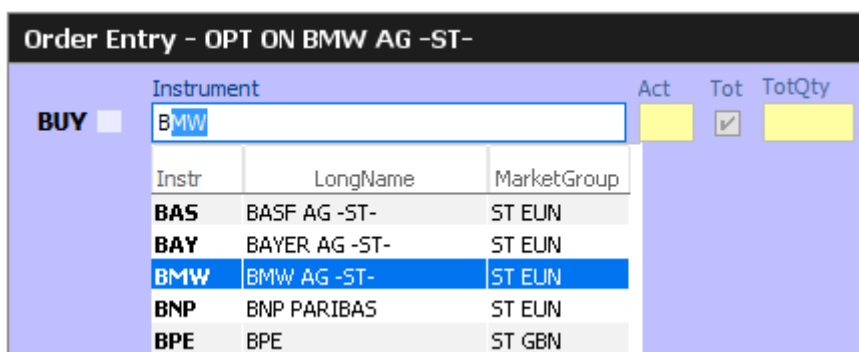

Fig. 13: Text Field Chooser providing a list of matching values, the current value is selected.

Text fields that provide completion also allow the list of available values to be scrolled through using the cursor up/down keys. The cursor up key selects the previous value and the cursor down key selects the next value from the list.

### 2.3.2 Number Input

If the field the user wants to specify requires numeric input, the number can be typed using the keyboard. Alternatively a contextual pop-up provides easy access to change or enter a number.

A click with the left mouse on the number increases the value by the selected number, a right click decreases that value. A click on **C** clears the entry field.

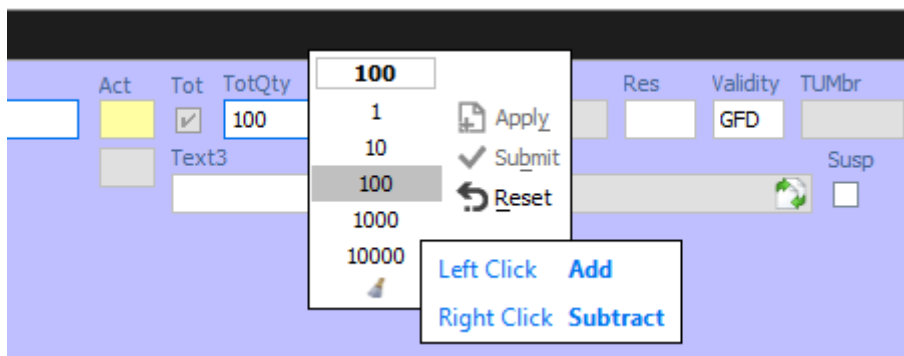

Fig. 14: Number Chooser

### 2.3.3 Date Chooser

The *Date Chooser* opens by right-clicking the *Date* filter field of the main window, which allows you to select the required date. The currently selected value is indicated with a blue background. A new date can be selected by simple clicking on the respective cell:

Fig. 15: Date Chooser

The *Date Chooser* allows selecting a date in a range of three months around the currently selected date. However, the *Date* field allows entering dates in a wider range than the *Date Chooser*.

### 2.3.4 Colour Chooser

The *Colour Chooser* allows changes to the colours for the following items: Foreground, Background, Mandatory, Highlight, Selection and Table Background to be changed:

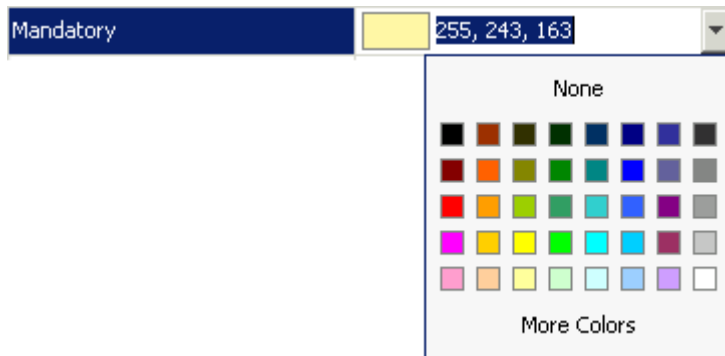

Fig. 16: Color Chooser

The three numbers 255, 243, 163 from the screenshot above identify the selected colour, each value refers to one of the elementary colours: red, green, blue. Values from 0 to 255 per number are allowed. These values do not need to be typed - the desired colour can also be picked from the Colour Chooser.

### 2.3.5 Font Chooser

The *Font Chooser* allows selection of a font, style, and size to be chosen for:

- The presentation of data in forms and tables. Fonts for column headers and for table elements (cells) can be set individually.
- The fonts of buttons, titles, and other window elements can be changed via *Appearance / Font*.

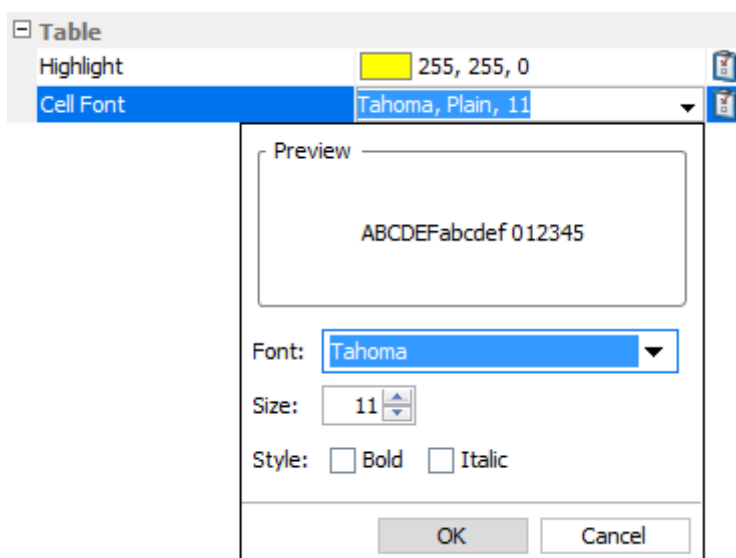

Fig. 17: Font Chooser

## 2.4 Tables

In general there are two types of views in the application: tables and forms and occasionally a combination of both of them. The elements of a table are the table cells, which are ordered by rows and columns.

Users can control the data displayed in the table:

- First of all, the user decides which data is to be displayed, by using the filter.  
**Please Note:** It is advised to be as specific as possible when using the filter, in order to save bandwidth and in order to keep the application responsive.
- Decide which columns should be visible. Some windows provide special functions for selecting a certain set of columns (e.g. the *Market* view). But in general the user can select which columns to display (an explanation follows on how to do this).
- Change the sort order of the table (explanation follows).
- Decide which columns to highlight, by changing the background colour for individual columns.
- The general display of tables may be changed by changing the look and feel from the *Preferences* view; change the font, font size or foreground and background colour.

### 2.4.1 View Filter and Generic Filter

A filter is used to tell the view which data to display. A filter usually consists of one or more entry fields, which are sometimes indicated by a yellow background to indicate that input is required by the user. If all the required (mandatory) fields are filled, the *Go*-button is enabled and clicking the *Go*-button or pressing the Enter/Return key starts the inquiry.

Some filter fields cannot be removed - these fields are called the *View Filter* fields of a view. The user can however also add more fields to the filter line, in order to further narrow down the filtering and to reduce the amount of data displayed which the user is looking for. In this context these filter fields are now called a *Generic Filter*. The user can add these fields by dragging the column header (with ALT-key pressed) into this filter line.

In general a table view has one filter row. The row starts with the view provided *View Filter* fields, followed by the *Generic Filter* (if provided by the user).

Product	LongName	Curr	U/L	U/L Curr	U/L Exch	U/L Prc	CVol	PVol	FutVol
CONF	FUT 8-13 Y. SWISS GOV.BONDS 6%	CHF							
EVAR	VARIANCE FUT ON EURO STOXX 50 INDEX1	EUR	EVAR						1
F2PE	FUT ON KYOTO 2	EUR	P1EB	EUR	XETR	0.00			
FBAS	STOCK FUTURE ON BASF	EUR	BAS	EUR	XETR	0.000			
FBTE	FUT ON BTE	GBX	BTE	GBX	XFRA	0.0			
FCIB	STOCK FUTURE ON CIBA	CHF	CIBN						

Fig. 18: View Filter and Generic Filter

### 2.4.2 Adding and removing a Generic Filter Field

In addition to the predefined filters in each panel, additional *Generic Filters* can be added for all available columns of a panel. By holding the 'Alt' key and dragging any column header on the space labelled 'Alt-Drag Column Header here..', a filter for the values of this column is added:

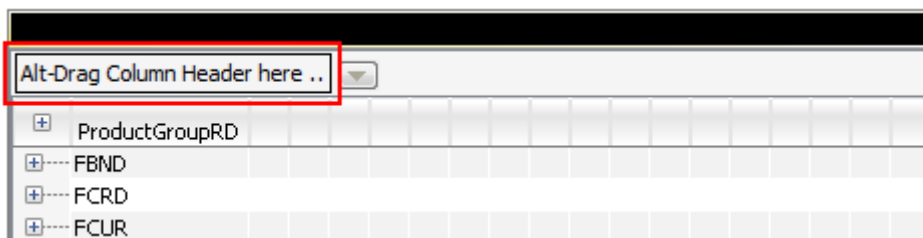

Fig. 19: Generic Filter - Filter Creation by using Alt-Drag

**Example:** In the screenshot below, the column 'Text' of the *Orders* table is 'alt-dragged' to create a new Filter.

Limit	TotExeQty	TotQty	RemQty	O/C	Res	Active	Text
.95	EUR	1	1	O			Customer A
.96	EUR	1	1	O			Customer A
.96	EUR	1	1	O			Customer A
.96	EUR	1	1	O			Customer A
.96	EUR	1	1	O			Customer A
.96	EUR	1	1	O			Customer B

Fig. 20: Add a Filter via ALT+Drag

Generic Filters can also be added by clicking on the down arrow button ( ▾ ) and choosing a value from the list of available columns.

Deletion of *Generic Filters* can be done in two different ways:

## 1. Deletion with Alt-Hover

Press 'Alt' and move the mouse across the filter that you want to delete (in the screenshot: 'Text'). When the mouse cursor reaches the text field, a white cross with a blue background (✕) appears in the top right corner. By clicking on the cross, the filter is removed.

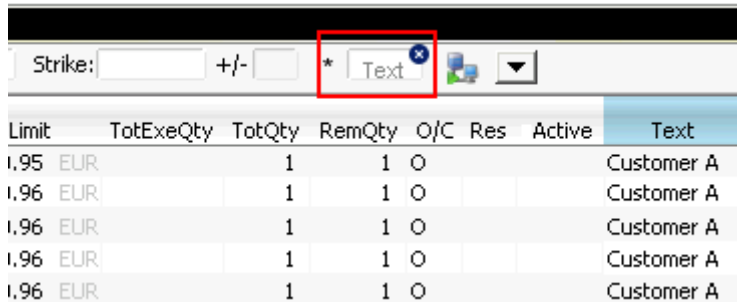

Fig. 21: Remove Filter via ALT-Hover

## 2. Deletion via 'Arrow Down' Button

A generic filter can also be removed by clicking on the down arrow symbol (▼) and selecting the column name from the list of filters.

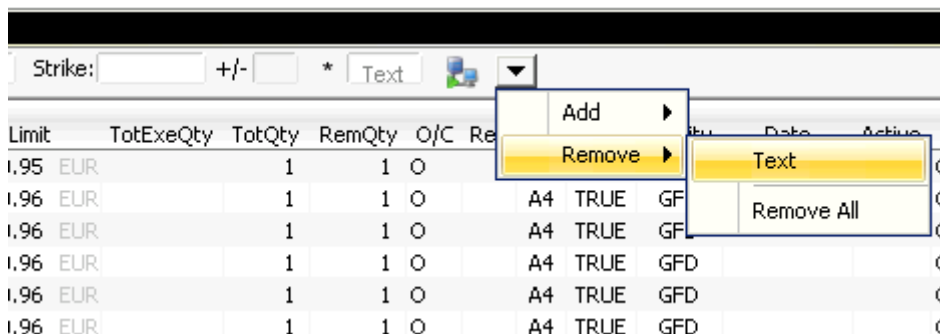

Fig. 22: Remove filter via arrow symbol

### 2.4.3 Using Generic Filters

A new generic filter will now display in the row above the table. The filter settings can be set by manually adding any value or using the context menu (right-clicking in any filter field). Please note that the background colour of the filter turns to yellow as long as the filter is not applied via the enter key or inquiry icon. After it is applied, only records complying with the filter settings are displayed.

Each filter can also be configured, to only display values with a specific restriction, which can be selected by clicking on the (\*) symbol on the left of every generic filter field. Available restrictions are:

- **Exact:** Only records exactly matching the filter value are displayed.
- **Substring:** Only records partly matching the filter value are displayed.

- **Greater than:** Only records greater than the filter value are displayed.
- **Less than:** Only records lower than the filter value are displayed.

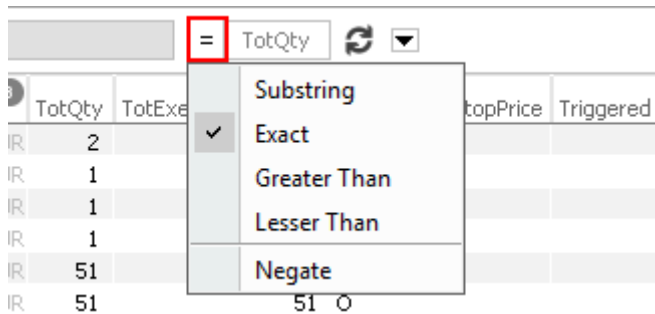

Fig. 23: Filter Restrictions

All Filter Settings can also be inverted by activating the 'Negate' setting from the filter restriction menu.

A combination of the 'Negate' option and a filter restriction will produce an output based on the following logic:

- **Not Exact:** The Output must differ from the filter value.
- **Not Substring:** The Output must differ from the filter value or any substring of the filter value.
- **Not Greater than:** The Output must be smaller or equal to the filter value.
- **Not Less than:** The Output must be greater or equal to the filter value.

As each column can be added multiple times as a *Generic Filter*, several values and restrictions can be combined for advanced search options.

**Example:**

Two 'Date' filters can be combined to show all records for one day by using the 'Greater Than' restriction for the first Date-Filter and the 'Lesser Than' option for a second Date-Filter.

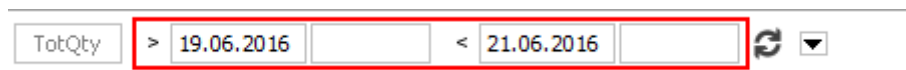

Fig. 24: Combination of multiple Filters and Restrictions

**2.4.4 User group and trader filter**

The main window features a user group and trader filter which can be used by users with user level Head Trader (*Trader* field only) and user level Supervisor users. It is located in the top right corner of the trading desktop:

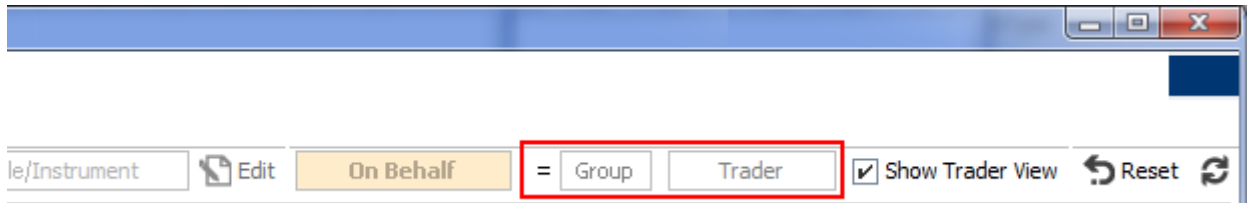

Fig. 25: User group and trader filter of the main view.

### 2.4.5 Quick Find

The *Quick Find* function provides a quick way of finding data among the currently displayed data in a table. This function is not available in all tables. It is strongly suggested to use the regular filter or user defined filters instead if possible, as this *Quick Find* filter is applied only on the data which is already displayed:

Trades																		
ADS (DE0005003404)															5403			
Contract	TrdTyp	L/M	B/S	OrdQty	ExeQty	Prc	O/C	P/F	Res	StopPrice	Triggered	Grp	Trader	Act	PInd	TrdID	TrdState	TrdItemID
ADS (DE0005003404)	REGULAR	LIMIT	S	1	1	5403.0	EUR	C	F			GR1	TRD001	A1	Y	2	NEW	400
ADS (DE0005003404)	REGULAR	LIMIT	S	1	1	5403.0	EUR	C	F			GR1	TRD001	A1	Y	3	NEW	600
ADS (DE0005003404)	REGULAR	MARKET	B	11	1	5403.0	EUR	O	P			GR1	TRD001	A1	Y	2	NEW	300
ADS (DE0005003404)	REGULAR	MARKET	B	11	1	5403.0	EUR	O	P			GR1	TRD001	A1	Y	3	NEW	500
ADS (DE0005003404)	REGULAR	LIMIT	B	1000	20	5403.0	EUR	C	P			GR1	TRD001	A1	Y	6	NEW	1101
ADS (DE0005003404)	REGULAR	LIMIT	S	20	20	5403.0	EUR	C	F			GR1	TRD001	A1	Y	6	NEW	1201

### 2.4.6 Tables: Sort

Users may choose either default sorting or enable user defined sorting to create their own sort order. For user defined sorting, users can single-click on the corresponding column header. A first click sorts the table to the chosen column in ascending order. A second click causes the sorting to be done in descending order. The latest chosen column is always the sort criterion which is used first. Previously chosen sort criteria follow-up and are applied as sort criteria 2 or 3. Please note that only three sort criteria are supported.

The picture below shows the visibility of the applied sort criteria within a window.

Product	LongName	Curr	U/L	Exch	Prc	Vol	Exch	Fast	Status
<b>ALV</b>	ALLIANZ AG HOLDIN	EUR	ALV	XETR	0.00	76	XEUR		ACTIVE
<b>BAS</b>	BASF AG -ST-	EUR	BAS	XETR	0.00		XEUR		ACTIVE
<b>BAY</b>	BAYER AG -ST-	EUR	BAY	XETR	0.00		XEUR		ACTIVE
<b>BMW</b>	BMW AG -ST-	EUR	BMW	XETR	0.00		XEUR		ACTIVE
<b>BNP</b>	BNP PARIBAS	EUR	BNP	XFRA	0.00		XEUR		ACTIVE
<b>BPE</b>	BPE	GBP	BPE	XFRA	0.00		XEUR		ACTIVE
<b>BTE</b>	BTE	GBX	BTE	XFRA	0.0		XEUR		ACTIVE
<b>CIBN</b>	CIBA SPEZIALITAETENCHEMIE AG	CHF	CIBN				XEUR		ACTIVE

Fig. 26: Visibility of Sort Criteria in a Table

### 2.4.7 Tables: Find

The *Find* window is used to search for a specific word in a table.

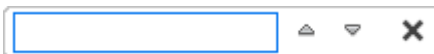

Fig. 27: Find dialog

The user enters the text to search for in the *Find* entry field. Checking the *Match Case* box specifies a case sensitive search. Checking the *Whole Word* box restricts the search to whole words only. Clicking the *Find Previous* button searches the entered text backwards from the current position through the table. Clicking the *Find Next* button searches the entered text from the current position forward through the table. If a match is found, the cursor is set to the first occurrence of the search text. If no match is found in the direction of the search, it continues at the other end of the table.

### 2.4.8 Tables: Print

For windows that display a table the *Print Table* window allows the user to print the content of a table.

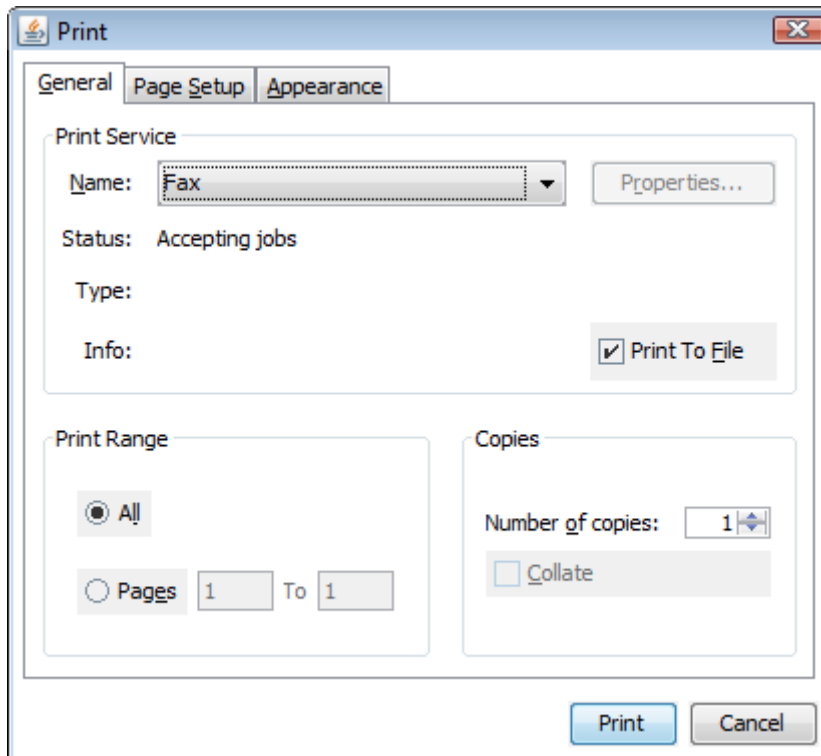

Fig. 28: Print Dialog

### 2.4.9 Tables: Import

The table import function can be used to import a comma separated file (the separator character being the semicolon, regardless of any regional settings in the operating system used) into the table of the current view, provided that table import is supported on that view.

Clicking the Import menu item, a file selection dialog opens which allows browsing the file system and to select the input file.

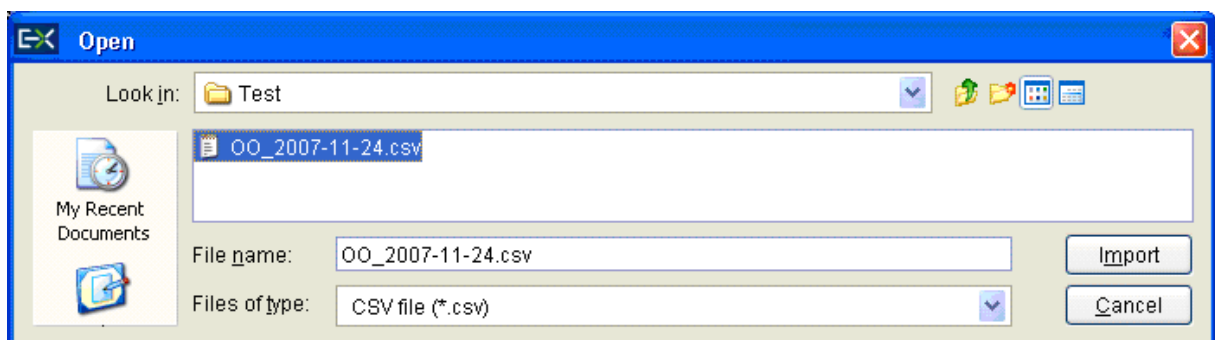

Fig. 29: Import Dialog

When the window is opened, the *Files of type* field is pre-filled with a CSV file. Clicking the *Import* button causes the file to be imported.

### 2.4.10 Tables: Export

The table export function can be used to export the content of the table of the currently selected view into a comma-separated values file (the separator character being the semicolon, regardless of any regional settings in the operating system used). The table export function is generally available, even on those views that do not support the import of data.

The *Export Options* dialog opens by clicking the *Export* option from the *View* menu. Using the *Export Row Options* option the user can then decide to export data from all rows or only from the selected rows. The *Export Column Options* controls which columns should be exported: all or only the visible ones.

The *Export Path* supports selecting a file or path using a file browser, which can be opened using the ellipsis (...).

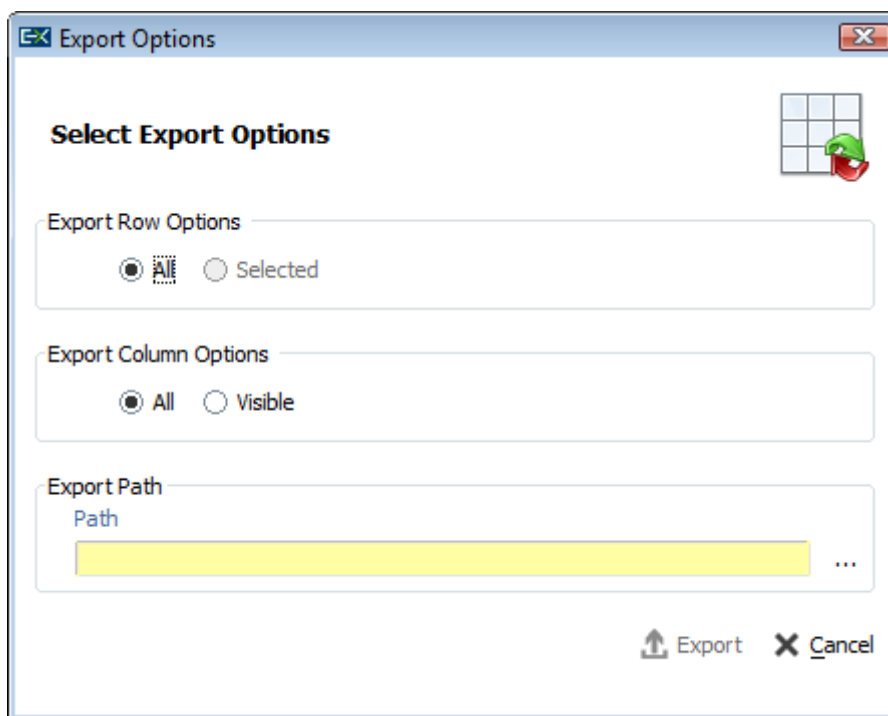

Fig. 30: Export Options

The following file formats are supported:

- text files (\*.txt)
- comma separated files (\*.csv)

Clicking the *Export* button, the table data is exported. If the exported file already exists in the system, a confirmation dialog is displayed.

### 2.4.11 Tables: Hide/Show Columns

The *Column Selection* pop-up allows the user to determine which columns in the table are visible. The pop-up is displayed if the user clicks with the right mouse in a column header and moves the

mouse over the *Show/Hide* entry:

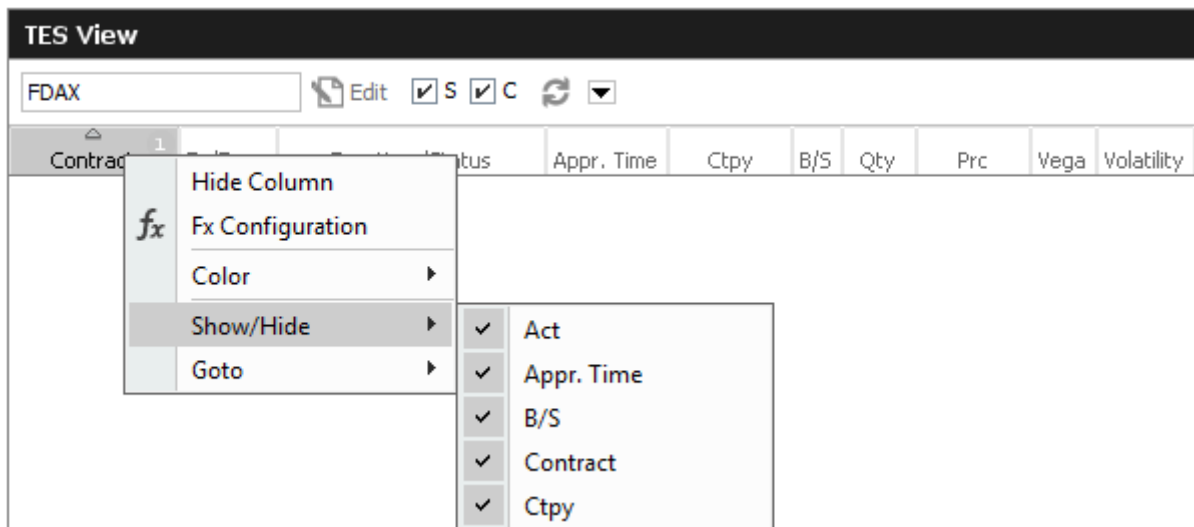

Fig. 31: Column Selection Pop-up

After selecting/deselecting the corresponding columns, a click outside the pop-up will close it.

## 2.5 Profiles

Most views in the application that display data related to products and instruments (*Market* view, *Orders* view, *Trades* view, to name just a few), feature a Profile/Product selector field. This field accepts the entry of a single product, but it also accepts the entry of a profile, which may contain a selection of any number of single and multiple products and even single or multiple instruments.

A set of ready to use profiles is provided by the application, however, users are encouraged to define their own selection of products and instruments for daily use - which is very simple, following the description below. User defined profiles can also be shared among other users of the same user group - or even among the whole business unit (only supervisor user level has the permission for that).

### 2.5.1 Generated Profiles

An old acquaintance comes back to the GUI: the predefined, or better: generated product profiles. These profiles are updated over night and thus are always up to date. These generated profiles combine products that are in the same functional area:

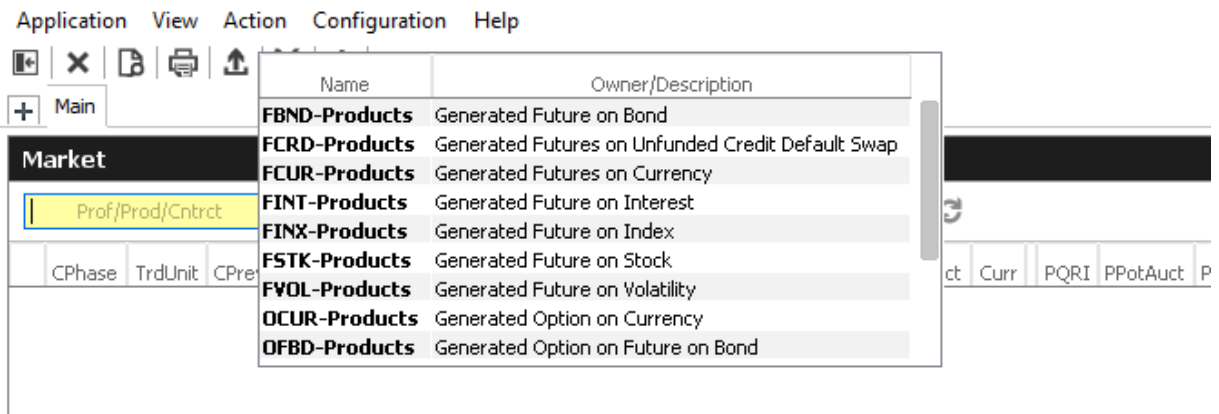

Fig. 32: The generated product profiles popup opens by a right mouse click

### 2.5.2 Activity Profile

The activity profile is a generated profile which is automatically updated to contain all the products and instruments a trader seems to be interested in. To be interested means: all instruments for which the user had orders or quote requests entered on the current day, and for which trades are available.

This profile is useful e.g. on the Market view to have a quick overview on the market data of instruments the user is most interested in:

Market															
ABCFRTRD001_ACTIVITY															
Edit Up to: Expiry Strike +/- <input checked="" type="checkbox"/> S <input type="checkbox"/> C Type															
CPhase	Contract	Curr	CBQty	CBid	CAsk	CAQty	Clst	CPotAuct	CNetChg	SetPrcNetChg	COpen	CHigh	CLow	CVol	FM
Cont	FDAX Dec13	EUR	100	100.0			2.0			-5,448.0	2.0	2.0	2.0	84	
Cont	FEU1 Jan14	EUR			54.00	1								50	
Cont	FEU3 Jan14	EUR			54.0000	1	54.0000			-42.0100	54.0000	54.0000	54.0000	51	

Fig. 33: Activity profile

**Please Note:** Profiles are stored relative.

The main benefit of using profiles is that they are stored relative to the front month expiration (this applies to both user defined profiles as well as profiles provided by the exchange). If, for example, the contract *FDAX Mar13* is part of a user defined profile, it will automatically rollover to *FDAX Jun13* on the trading day after the expiration of *FDAX Mar13*.

The following shows an empty Profile/Product field of the *Market* view:

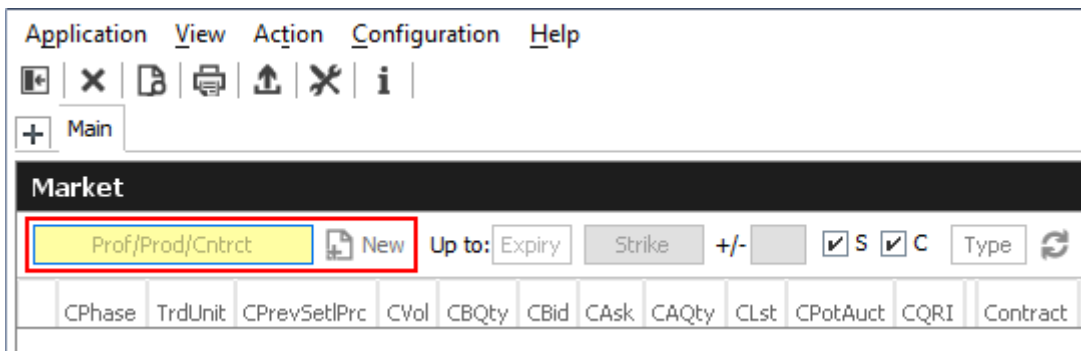

Fig. 34: Profile/Product Selector

This field supports the entry of a single product, contract or a profile as can be seen here:

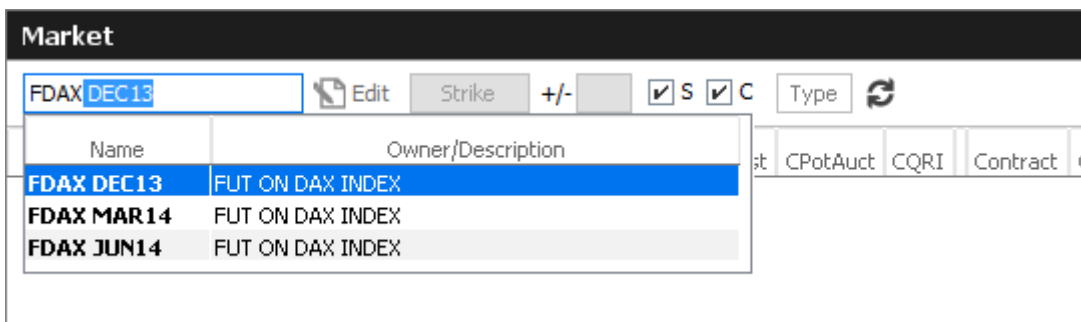

Fig. 35: Profile/Product Selector accepting the entry of a product, contract or profile

A right click of the mouse on the Product/Profile field will bring up the list of profiles which are currently available. Here, the Option on Index Future profiles has been selected from the list:

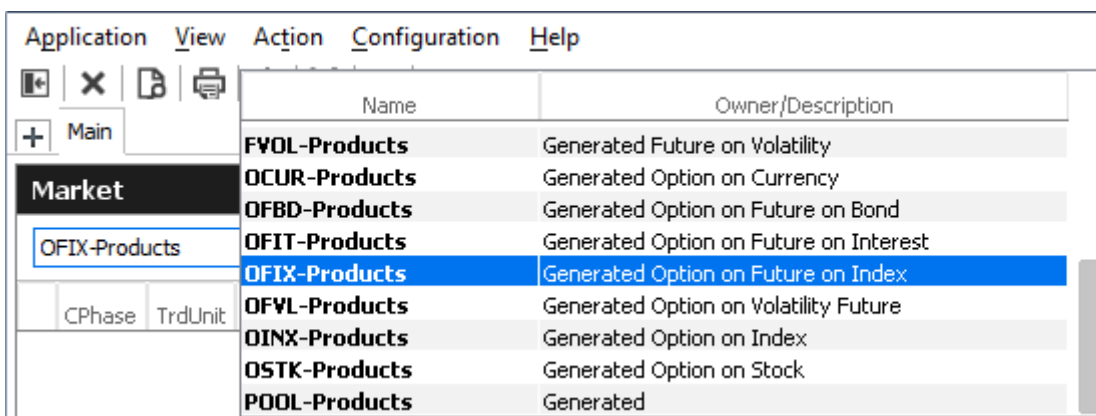

Fig. 36: Profile pop-up opened on the Profile/Product Selector

### 2.5.3 User Defined Profiles

Most users will however want to use a profile which contains only those products and instruments, which are of interest to them. The profile chooser allows creating a new profile on the fly, just by

typing its new name, clicking the Edit button and selecting the products and instruments of interest (the *Edit* button then changes into a *Close*-button):

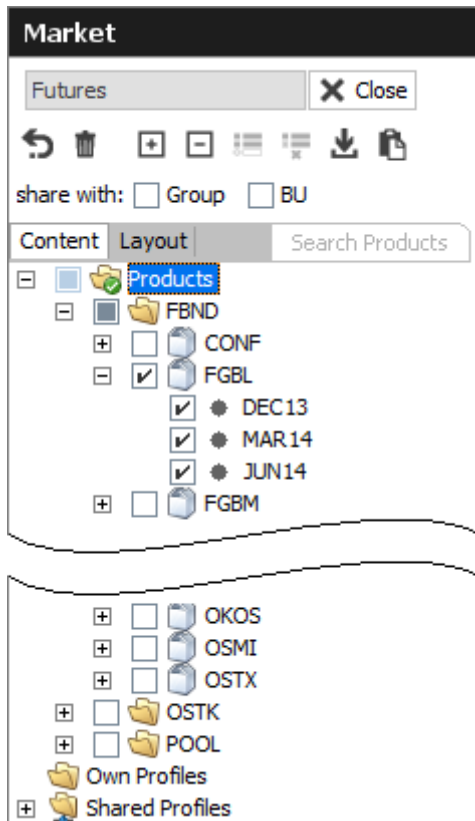

Fig. 37: Profile/Product Selector showing the Profile Editor, editing the user defined profile "My Futures"

It is also possible to select products just by pasting from the clipboard. In order to do so, just mark a list of products in a text editor, e.g. "ALV,BMW,LHA", copy these to the clipboard with Ctrl-C, then select the profile selector (or the view containing it) and pressing Ctrl-V.

Products can also be imported from a file. Product will be ordered in the same sequence as they are found in the import file. The products may be separated in the same way as in the clipboard example above, or be separated by new lines:

```
ALV
BMW
LHA
```

Fig. 38: File import file containing a list of products

The main part of the profile editor is the profile/product/contract tree, with the main nodes:

2.5.4 Products (Tree)

2.5.5 Own Profiles (Tree)

2.5.6 Shared Profiles (Tree)

## 2.5.4 Products Tree

The products node displays all available products, instruments in a hierarchical tree, starting with the product type or a specific market group as the top most level. The hierarchical levels are:

- Market Group
- Product
- Instrument

Clicking the checkbox next to an item of the tree will select/deselect that item and all subsequent parts of it.

## 2.5.5 Own Profiles Tree

Own profiles lists all the profiles that have been created by the user. Details of the profile can be reviewed by expanding the respective node.

## 2.5.6 Shared Profiles Tree

User defined profiles can be shared with the own user group and business unit, depending on the own user level. Please note that only the creator of a profile can modify a shared profile.

These are the profiles that the user shares with the own user group and business unit. Please note that only the creator of a profile can modify a shared profile. Details of the profile can be reviewed by expanding the respective node.

In the seldom case that a name of a shared profile is identical to a name of an own profile, the own profile will be used to inquire. In order to be able to use the shared profile instead, please rename the own profile to resolve the naming conflict.

## 2.5.7 Layout of profiles

The *Layout* tab of the *Profile Editor* provides functions for the advanced user:

- Own profiles can be reordered by dragging the respective item to the desired location.
- Items of own profiles can be given a user defined background colour.
- Separators can be added to the profile.

### Layout of profiles

The profile editor features a number of icons, buttons and checkboxes, as described below:

Profile Editor	
Icon/Button	Description

	Expands all the products and contracts in the Products tree, which are part of the current profile
	Collapse all expanded products
	Clears the current profile. Marks all products and contracts as not checked.
	Deletes the profile.
	Applies changes and closes the profile editor
	Merge selected profile into the current profile
	Delete selected own profile
	Import into current profile
	Paste products from clipboard to profile
<input type="checkbox"/>	This node (product type, product, expiration or strike) is not checked and is not part of the profile.
	Only parts of this node have been checked. Click on the node to see which details have been checked, or press the icon.
<input checked="" type="checkbox"/>	This node (product type, product, expiration or strike) is checked and so has everything in it.
Group	If checked, the current profile will be shared with all users of the own user group. This function is provided to head traders and supervisors only.
BU	If checked, the current profile will be shared with all users of the own business unit. This function is provided to supervisors only.

### Reordering of Profiles

Profile elements can be reordered on the Layout tab by drag and drop of an item:

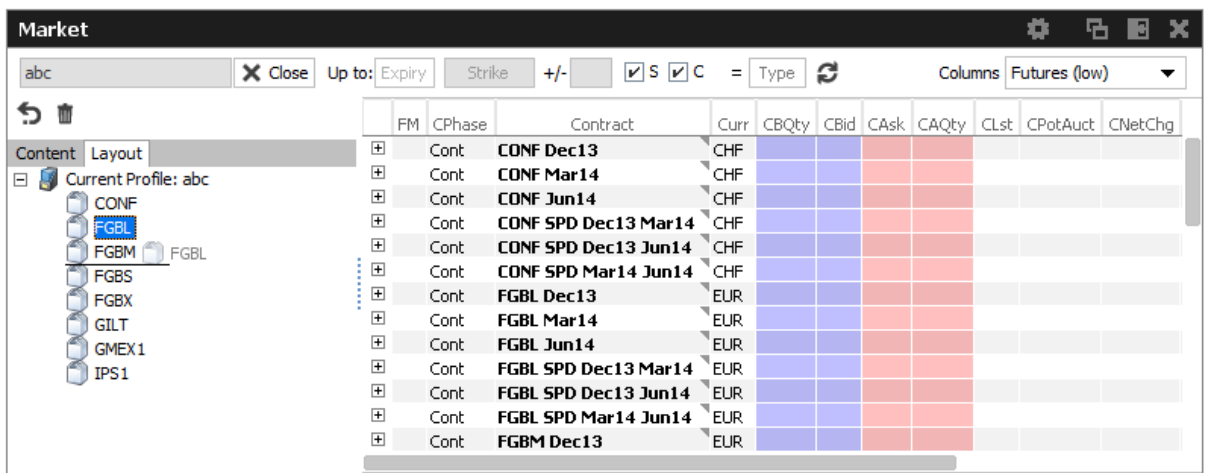

Fig. 39: Reordering of Profiles

### Custom background color per product

Select a custom background colour per product using the context menu:

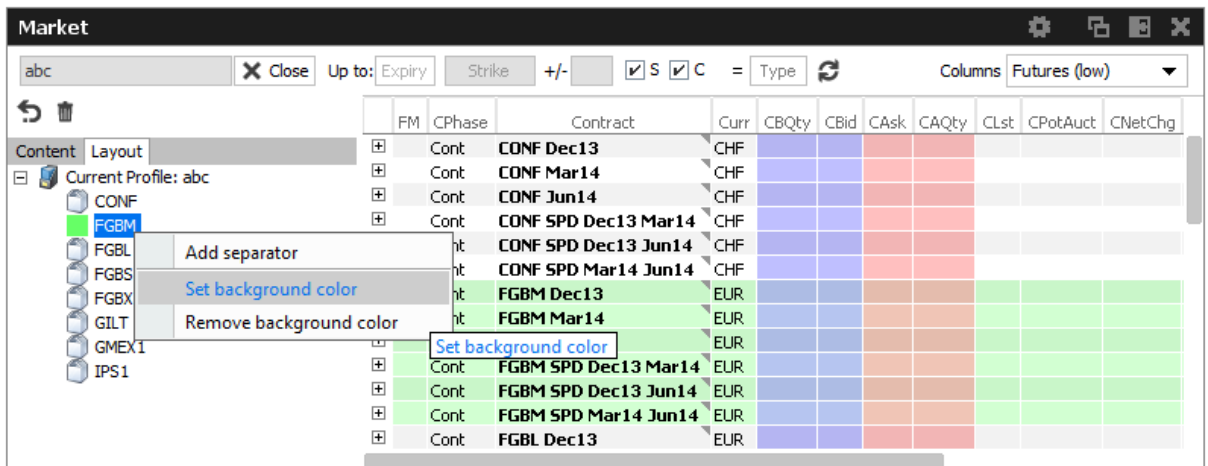

Fig. 40: Custom background color per product

### Separators

Add a separators using the context menu:

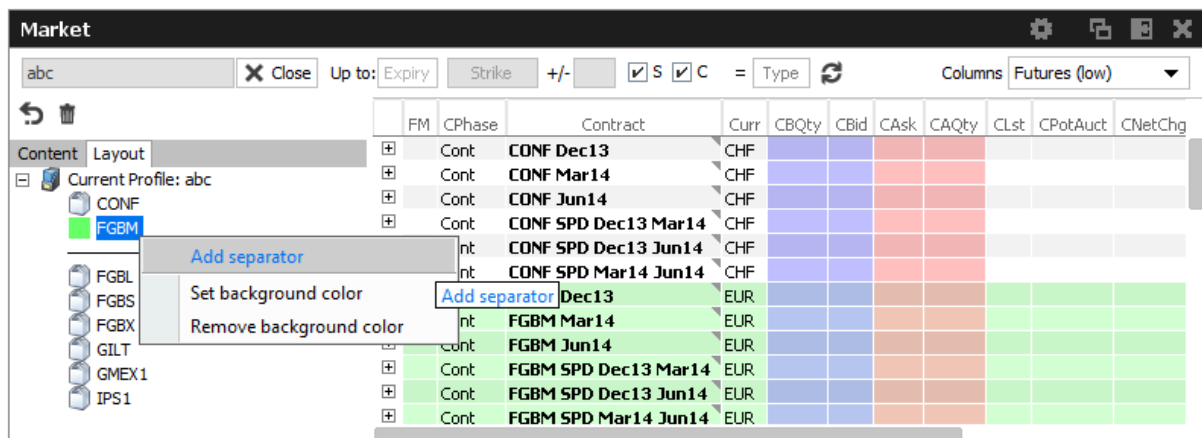

Fig. 41: Separators

## 2.5.8 Sharing of profiles

User defined profiles can be shared with the own user group and business unit, depending on the own user level. Please note that only the creator of a profile can modify a shared profile.

In the rare case that a name of a shared profile is identical to a name of an own profile, the own profile will be used to inquire.

## 2.6 Preferences

Generally, there are two levels of preferences in the application:

- Preferences that apply to the whole application (*Application Preferences*)
- Preferences that are valid for a single view (*View Preferences*)

The *Application Preferences* can be accessed from the *Application* menu, the *View Preferences* are available from the *View* menu.

The *Preferences* view is basically the same, for both of the types.

The *Application Preferences* view allows the user to define general properties that are valid for the whole GUI:

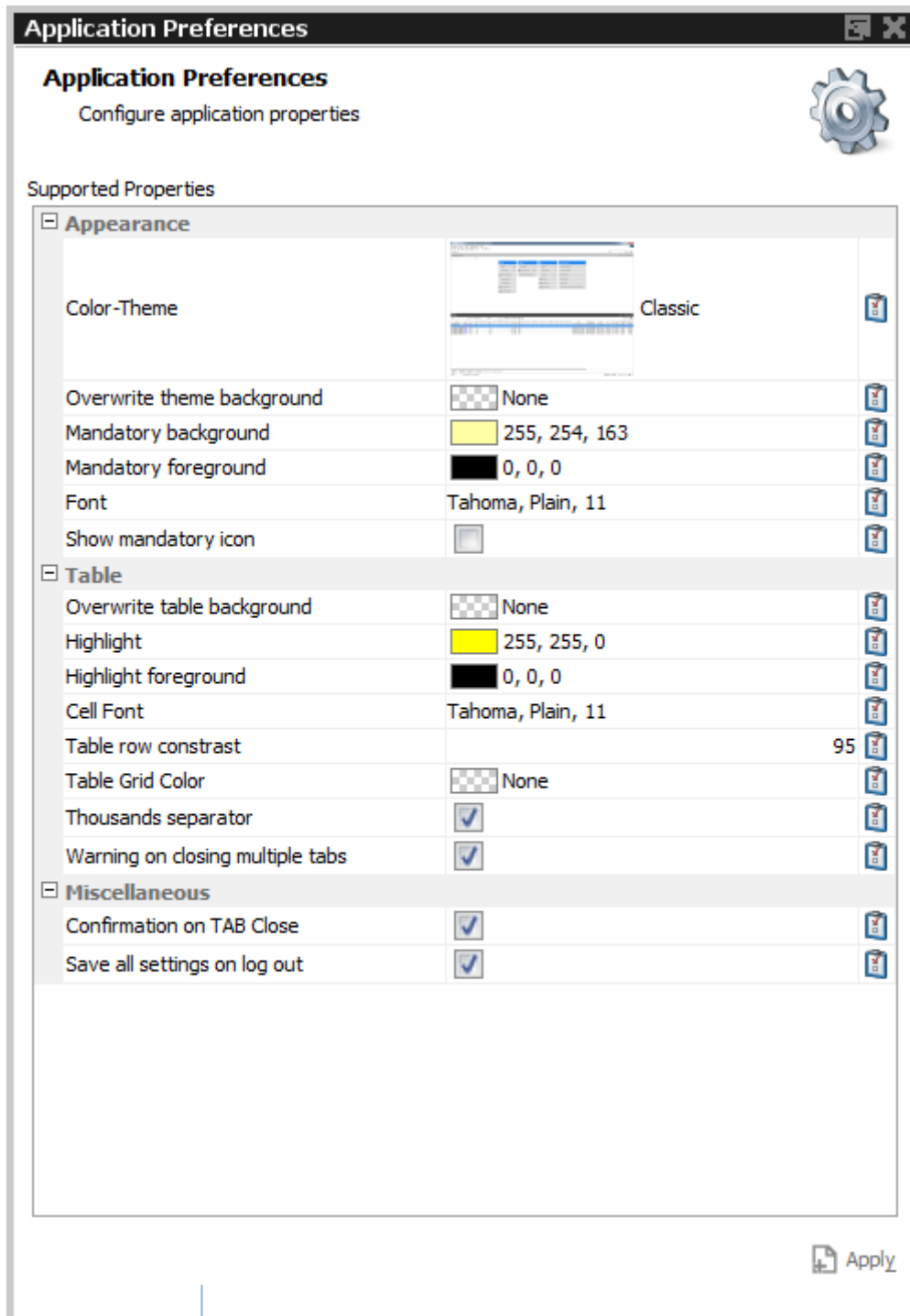

Fig. 42: Application Preferences view

Where the *View Preferences* follows the currently selected view and provides the settings for that single view instance.

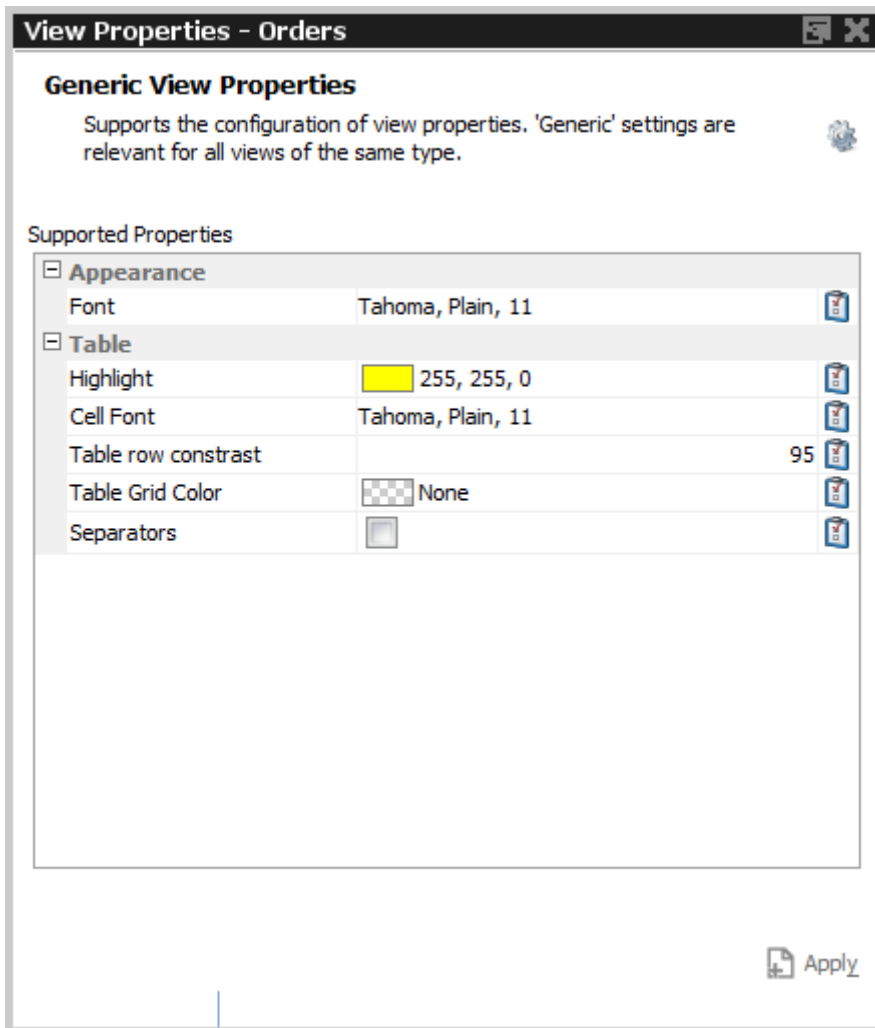

Fig. 43: View Preferences window

## 2.7 Master Login

The *Master Login* window is the first window which is presented to the user on the start of the application. The user must specify the name and credentials of the master login account, which is required to gain access to the application.

The *Master login* window does not grant access to any of the possible back ends - these accesses are defined via the Exchange Accounts view, which is available from the Welcome view once the user is logged in.

Master login name can be recognized by the extension “\_GUI”. If the user forgets to add “\_GUI”, the extension will automatically be added into the field by the application.

The *Info* box below the *Network Connection Settings* reveals the environment variables that are used by *Xetra Trader*, *Xetra Admin* and *Xetra Clearer*, if set. These variables don't need to be configured, but if they are, the application will use the user defined values instead of the defaults. The file system paths which are currently being used can be reviewed in this area:

### GUI Version Check

In order to ensure the integrity and smooth operation of the *Xetra Trader*, *Xetra Admin* and *Xetra Clearer*, a version check guarantees that outdated versions of these GUIs will not connect to our trading environment.

Outdated versions could connect to our system in the past in case the Trading GUI stayed open over night during a software update, and in case a trader was using a locally stored link to our GUI. This will be detected by the version check.

If this happens, a new GUI instance via the Xetra-homepage needs to be started.

Window Description		
Field	Tab	Description
MarketPlace		The MarketPlace the Master User is registered for.
Market		The market the Master User is assigned to. This field is only provided in XetraTrader and XetraAdmin.
Master User		Master account login name.
Master Password		Master account login password
Client Key Password		An optional password which can be used to decrypt the client key. The client key is required for internet connections only.
Login		Log in
Login Without Settings		Allows to login without using the settings of the last session. This function provides access to the GUI in the event of problems with the trader profile.
Logout		Log out
Change Master Password		Opens the Change Master Password dialog. Changes the password for the master login in sync with the exchange account password of the XetraExchange's T7.
Network Connection Settings		A click onto this bar collapses/expands the Network Connection Settings pane
Leased Line	Network	Select Leased Line radio button for a leased line type of connection
Internet	Network	Select Internet radio button for the connection via the internet
Next	Network	Switches to the next tab of the Network Connection Settings wizard
No Proxy	Proxy	Select No Proxy for a direct internet connection
Use Proxy	Proxy	Select Use Proxy for a connection through a web proxy
Proxy	Proxy	HTTP proxy machine name

Proxy Port	Proxy	HTTP proxy port
Automatic Proxy Configuration URL	Proxy	URL for automatic proxy configuration
Detect Proxy	Proxy	Press this button to probe for an automatic detection of the web proxy
Client Key	Security	This is the file location of the client SSL public key file

## 2.8 Configuration Menu

### 2.8.1 Exchange Accounts

The Exchange Accounts view supports the definition and review of connections to the various T7 trading system back ends for the logged in user. User names can be entered here and passwords can be changed.

The view is split into two areas: the upper table ("Current Associations") displays the current state of the sessions in the *Status* column. Connection problems are indicated in the *Message* column.

For users of *XetraTrader* only the connection to the market is shown here.

For users of *XetraAdmin* and *XetraClearer* (*Xetra* only) the connection to the market and to RDS is shown.

The lower table ("New Associations") allows the entry and modification of user names and passwords. Changes can easily be made by double clicking in the respective field of the table. The table supports the direct change of values in the table.

Changes can be applied using the *Apply* button. Outstanding password changes are then performed in the respective system.

Users of *XetraTrader* and *XetraAdmin* will only be able to configure the username and password for the T7 connection to the market.

### 2.8.2 Alert Configuration

The *Alert Configuration* provides an audio and visual event service to automatically trigger an audio signal (a .WAV file) or a popup window or both when certain events occur (e.g. matching of an order, order book deletion, risk limit exceeded).

It is possible to specify user defined filter criteria, which works in the same way as the generic filters in table views. Please refer to chapter 2.4.1 for a full description of these generic filters.

It is possible to specify additional fields for display in the alert popup (e.g. columns from the selected view), and it is possible to specify a background colour in order to provide an additional indication about the event.

### 2.8.3 Profiles

Most views in the T7 GUIs that display data in table format allow filtering on a profile of products or instruments. This can be a generated or user defined profile, the mechanism is described in chapter 2.5 in full detail.

All the views that support filtering on a profile, allow also the maintenance of these profiles. This is described in chapter 2.5 *Profiles*.

In order to provide easy access to this important filtering feature of the T7 GUIs, it is possible to access the *Profiles* editor from the *Configuration* menu.

### 2.8.4 Text Configuration

The *Text Configuration* provides a text field service to automatically fill certain text fields based on the settings by the user.

The configuration consists of the fields *Text1*, *Text2*, *MIOrdNo*, *Act*, *ClientID*, *InvID* and *InvQual*, where the Text field is the key of the configuration. This means, if a certain Text value was entered in the Text field of the Order Entry, all the rest of the above mentioned values (if configured) will be copied into the respective fields of the Order Entry.

It is possible to give priorities for the *Text Field Configuration* using the *Prio* field: The priority controls the order of suggestions in the drop down lists for the respective fields of the *Order Entry*.

The Text Field Configuration view features a *Product* column. The product value is used as a trigger, which automatically applies the respective configuration once that product is specified in the Order Entry.

The *TotQty* column allows specifying a default order quantity for automatic prefilling, once the specified product has been selected.

### 3 XetraTrader GUI

The XetraTrader application is provided to participants for the use by traders, market makers and participant trading view users.

#### 3.1 Overview

Overview of the functions provided by *XetraTrader*. The functions are grouped into the categories Market, Trading, Own and Info & Support (please refer to the screenshot below):

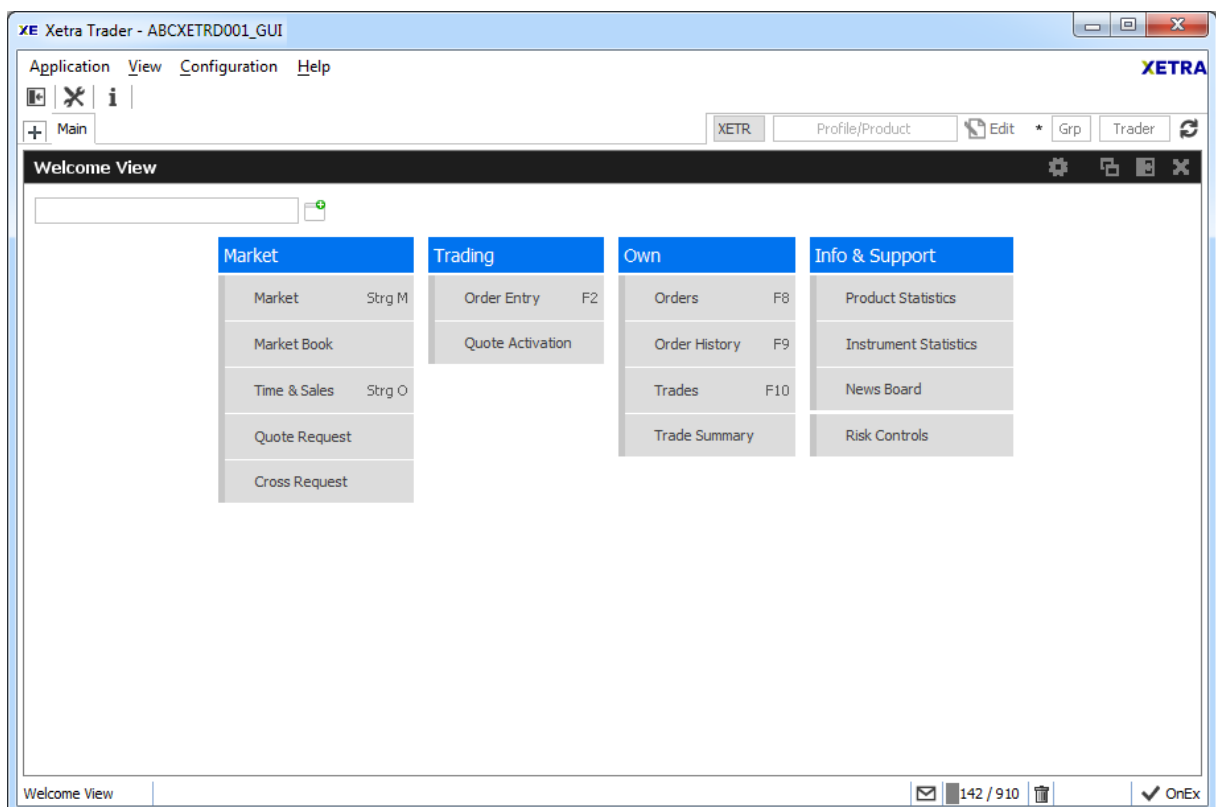

Fig. 44: Screenshot of the *XetraTrader* main window showing the *Welcome* view.

These functions are further described in chapter 3.2 Market, 3.3 Trading, 3.4 Own and 3.5 Info & Support.

Please don't miss chapter 2 *General GUI Concepts and Functions* which describes the general behavior of this application. All the features explained there have been designed to improve your productivity.

#### 3.2 View Descriptions: Market

Market comprises all GUI functions that deal with the display of current or statistical market information on a product and instrument level.

### 3.2.1 Market

The *Market* view displays the top of book (inside market) and market depth for selected instruments. Additional information which might be relevant for trading is also displayed, for instance settlement price information, quote request and cross request indications, daily high and low price, last price and more. Market Orders are displayed.

At least a product, instrument or profile must be specified, before the view displays any information.

When a single instrument is selected the *Market* view will display an additional instrument information header in a separate row above the *Market* view's main table. The intention of this extra information header is to show static information at once with dynamic data for the instrument. As the columns showing static data are removed from the display below, this allows for a compact and slim market view appearance. While default column setting of the static data header displays a ready-to-use data set, the view can be customized by using the usual Show/Hide Columns pop-up when right-clicking on a particular column.

The *Order Entry* can be opened or prefilled by clicks in the *Market* view.

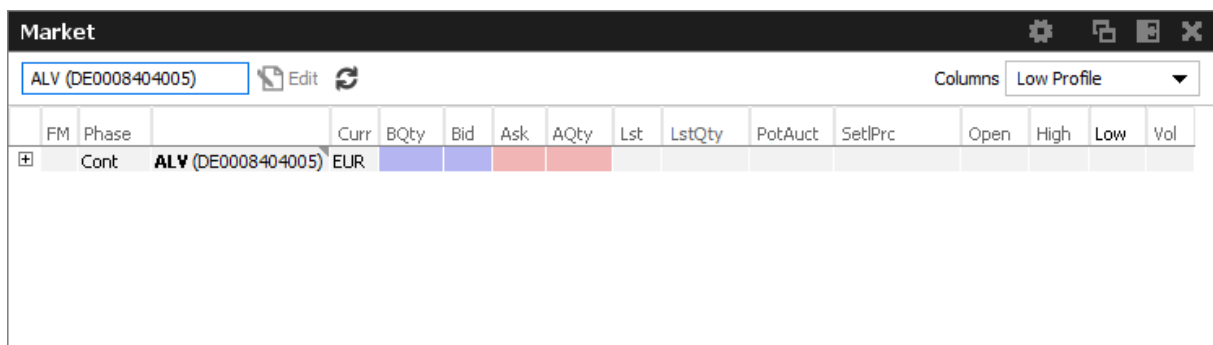

Fig. 45: Screenshot of the Market view (not all columns visible)

### Columns Presets

The *Columns* filter controls which set of columns are displayed:

Value	Description
Full profile	Displays all columns.
Medium profile	Displays a small set of columns relevant for trading.
Low profile	Displays only the minimum required columns for trading.

### Description of Columns

Column	Description
--------	-------------

MC	Display Market Conditions codes. Possible values: <ul style="list-style-type: none"> <li>• F - Fast market</li> <li>• SA - Stressed Auto</li> <li>• SF - Stressed Auto+Fast</li> </ul>
Phase	Instrument trading state
Instrument	Instrument ID
Ind	Interruption indicator specifies whether a volatility interruption ('V'), an extended volatility interruption ('X') takes place.
PotInd	Potential interruption indicator. Indicates that the current auction price would lead to a volatility interruption at the end of the auction. This column is only filled in case of a scheduled auction (opening-, intraday- or closing auction).
PrevClsPrc	Previous day closing price
NetChg	Netted change of the last trade price (Lst) to the previous day closing price.
Vol	Total volume in the instrument traded in the course of the day.
Low	Daily low price
High	Daily high price
BidAvg	Average bid price of the price level
BidAcc	Accumulated bid quantity of the price level
BQty	Bid quantity
Bid	Bid price
Ask	Ask price
AQty	Ask quantity
AskAcc	Accumulated bid quantity of the price level
AskAvg	Average bid price of the price level
LstPrc	Last price
LstTime	Last trade time
LstQty	Last trade quantity
QRI	Quote request indicator
XRI	Cross request indicator

Curr	Currency
Exch	Exchange ID of the instrument
CumEx	CumEx indicator
AuctPrc	Indicative auction price. Only displayed during an auction phase. In case of yield traded instruments the yield value is displayed.
AuctQty	Quantity which can be executed at the indicative price - Entries appear only during an auction with an open order book or during an auction with a closed order book with market imbalance indicator set to 'ON'. The order book must be crossed.
Surplus	Remaining auction quantity, which can be accepted at the auction price and side of the surplus.
LstAucPrc	Last auction price
LstAucQty	Last auction quantity
LstAucTim	Last auction time
Trades	Total number of trades of the day (excluding Best Trades).
BidCnt	Number of orders in the accumulated bid order volume.
AskCnt	Number of orders in the accumulated ask order volume.
BESTLstPrc	Last price of BEST order.
BESTLstQty	Last trade quantity of BEST order.
BESTLstTime	Last trade time of BEST order.
VDOLstPrc	Last price of VDO Iceberg order.
VDOLstQty	Last trade quantity of VDO Iceberg order.
VDOLstTime	Last trade time of VDO Iceberg order.

### Display of the Market Depth

The *Market* view also features the display of the market depth for the displayed instruments. A click on the plus-sign ( ⊕ ) of the displayed rows, on the left hand side of the table, opens the display of the best bid/ask limits with accumulated volumes per instrument. The market depth display is described in full detail in the next chapter 3.2.2.

Similar to the *Market* view, the *Order Entry* view can be opened or prefilled by clicks in the market depth row of the *Market* view.

### Actions supported by Market view

The *Market* view supports a number of context driven actions, which can be invoked by a left or right mouse click in the cells of the table:

### Preselection of Order Entry

The *Order Entry* will be automatically prefilled by the selected instrument, Buy/Sell side and Limit if one of the following columns is clicked in the Market view: BQty, Bid, Ask, AQty. If the *Order Entry* is currently not open, it will automatically be opened. In case more than one *Order Entry* is currently in use, the *Order Entry* will not be prefilled, since it is not clear which one should be the target.

If the clicked is the Bid or Ask column, the Limit will be prefilled.

If the clicked is the BQty or AQty column, the Qty and Limit will be prefilled.

As part of the *View Preferences* the user can define whether the click on a price or qty cell should be treated as a Bid/Ask action or Hit/Take action. Please refer to chapter 2.6 for a description of the *View Preferences*.

### Quote Request and Cross Request

A right click on any of the other cells of the *Market* view opens a context menu that provides functions for triggering of quote and cross requests.

Depending on whether the quote or cross request function is selected, a dialog opens to ask for the quantity (cross requests) or quantity and side (quote request).

### 3.2.2 Market Depth

The market depth is displayed as part of the *Market* view. In order to see the market depth for a selected instrument, the plus-sign ( ⊕ ) on the left hand of the table can be clicked to expand the display of the market depth. The market depth, if opened, is then displayed below the top of book (inside market) row. The market depth can also be collapsed with the minus-sign ( ⊖ ).

In the screenshot below the top of book is displayed above the market depth for ALV (DE0008404005). The instrument name is only displayed in rows showing the top of book.

Phase	BQty	Bid	Ask	AQty	Lst	Instrument
⊕ Cont						ADS (DE0005003404)
⊖ Cont	201	17	18	201		ALV (DE0008404005)
	163	16	19	50		
⊕ Cont						BMW (DE0005190003)
⊕ Cont						CBK (DE0008032004)

Fig. 46: Screenshot of the top of book and market depth display

The actions made by left or right click in cells of the market depth (prefilling of the Order Entry) are the same as for the rest of the *Market* view. Please refer to the previous chapter 3.2.1 for a description.

The maximum depth of market depth display can be limited via the *Market Depth* action in the Action menu of the Market view. This is the maximum depth which is accepted by the view - the depth might further be limited by the system limitation of the respective product.

### 3.2.3 Market Book

The *Market Book* view displays the bid and ask limits with volumes for a single instrument, ordered by and aggregated on price level, just like the expanded Market view. However, the key feature of the view is the display of own orders in correspondence to the current market situation (OwnBidQty, OwnAskQty).

The market depth display of the *Market Book* does not need to be expanded by hand - it is always expanded. This allows to setup a trading desktop with multiple *Market Book* views.

Market orders are also displayed.

Limitation: it is not the full depth which is displayed, the depth displayed is defined by the market depth delivered via MDI. Stop orders are not displayed.

BidCnt	OwnBidQty	BidAccQty	BidAggrQty	Limit	AskAggrQty	AskAccQty	OwnAskQty	AskCnt
				402.0 EUR	60	375	60	1
				401.0	215	315	215	1
				400.0 EUR	100	100	100	1
BidCnt	OwnBidQty	BidAccQty	BidAggrQty	Limit	AskAggrQty	AskAccQty	OwnAskQty	AskCnt
1	77	77	77	399.0 EUR				
1	132	209	132	398.0				
1	24	233	24	397.0 EUR				

Fig. 47: Screenshot of the Market Book view

Market Book	
Column	Description
BidCnt	Number of Orders
BidAccQty	Bid accumulated quantity
BidAggrQty	Bid aggregated quantity
Limit	Price
AskAggrQty	Ask aggregated quantity
AskAccQty	Ask accumulated quantity
AskCnt	Number of Orders
OwnBidQty / OwnAskQty	Accumulated quantity of all own standard orders with a limit displayed in the Limit column. For iceberg orders the overall quantity is displayed. Quotes and orders of other traders within the same subgroup are not displayed.

The following fields are only displayed during an auction:

Market Book	
Fields	Description
AuctPrc	Indicative auction price. Only displayed during an auction phase. In case of yield traded instruments the yield value is displayed.
AuctQty	Quantity which can be executed at the indicative price - Entries appear only during an auction with an open order book or during an auction with a closed order book with market imbalance indicator set to 'ON'. The order book must be crossed.
Surplus	Remaining auction quantity, which can be accepted at the auction price and side of the surplus.

If the order book is not crossed, AuctPrc, AuctQty and Surplus are not displayed, instead the top of book is displayed.

### 3.2.4 Time & Sales

The *Time & Sales* view displays an overview of all trades executed for a particular instrument within the specified time boundaries for the current business day.

Table Description	
Column	Description
Instrument	Instrument ID
TrdTime	Date and time Time of the match
Prc	Matched trade limit
Qty	Matched trade quantity
TrdTyp	Type of a trade. Possible trade types are e.g. BEST, REGULAR, VDO.
TrdInd	Trade indicator depicting essential trading conditions under which trade happened, e.g. EXCHANGE_LAST, HIGH-/LOW_PRICE, OPENING_PRICE, OFFICIAL_CLOSING_PRICE.
Curr	Currency
Aggr	Aggressor indicator (B, S or empty)
Buy	Number of Buy orders involved in the match
Sell	Number of Sell orders involved in the match
MatchStepID	Match Step ID of the trade

Exch	Exchange ID
------	-------------

### 3.2.5 Quote Request

Quote requests are supported via the QR (Quote Request) button of the *Order Entry* and via the context menu in the *Market* view.

Quote requests are indicated in the CQRI and PQRI columns of the *Market* view and in the *Quote Request* view:

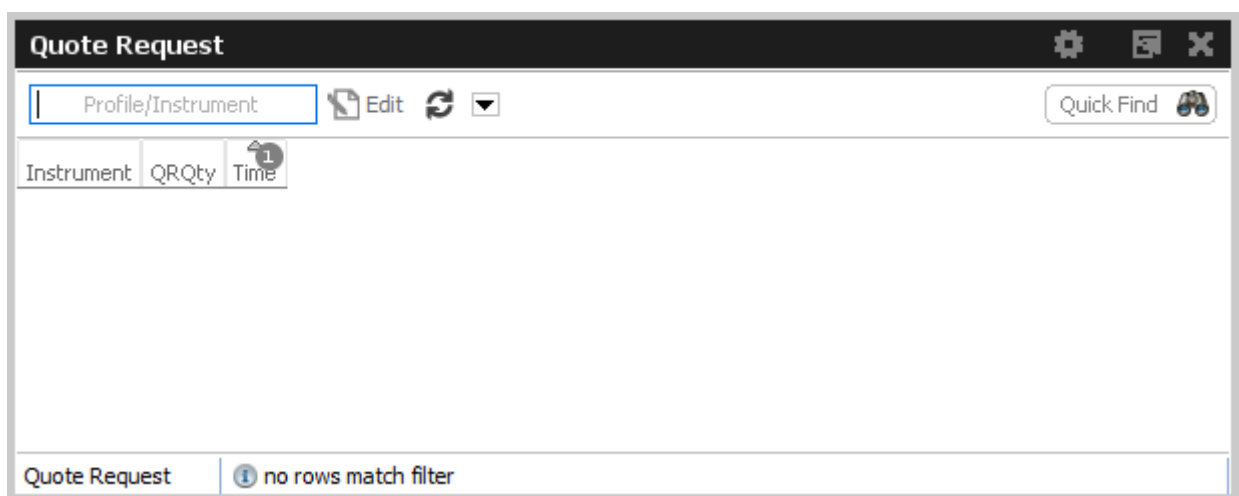

Fig. 48: Screenshot of the *Quote Request* view

### 3.2.6 Cross Request

The announcement of a cross request, i.e. the request to announce a pre-arranged trade to the regular market, is provided via a right-mouse click in the *Market* view table, and as an action of the *Order Entry*. Please refer to the *Market* view (chapter 3.2.1) and *Order Entry* (chapter 3.3.1) respectively.

Cross requests are displayed in the XRI column of the *Market* view and in a special *Cross Requests* view.

Fig. 49: Screenshot of the *Cross Request* view

Table Description	
Column	Description
WKN	WKN of the instrument (if available)
Instrument	Instrument ID
ISIN	ISIN of the instrument
LongName	Instrument long name
Qty	Matched trade quantity
Time	Time stamp of the cross request
Exch	Exchange ID

### 3.2.7 Ext. Ticker Line

The *Ext. Ticker Line* displays external index prices of cooperation exchanges using a ticker line.

The *Ext. Ticker Line* displays the following information of the underlyings: UnderlyingID, LastTime and LstPrc. In case the available space for display of the underlying information is not sufficient, the *Ticker* will smoothly scroll the content of the underlying ticker, in order to cycle the display for all products of the selected profile.

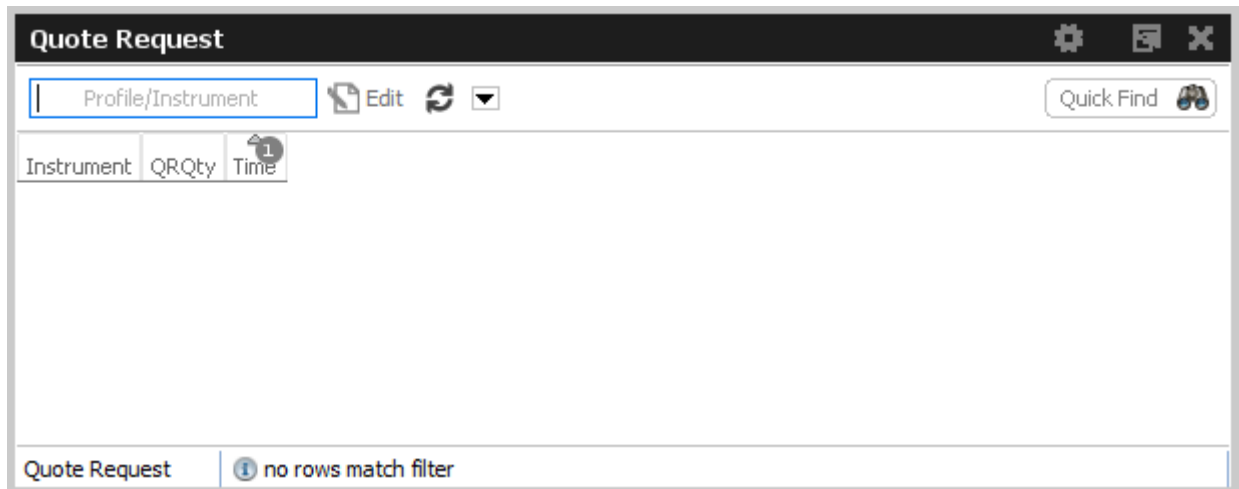
UnderlyingID	LastTime	LstPrc
XAVL DE0006300692	13:51:45.350	23.9433
XIDX NAVM DE0006301013	13:51:45.170	42.2682
XIDX NAVM DE0006301021	13:51:45.180	69.0678
XI		

Fig. 50: Screenshot of the *Ext. Ticker Line*

### 3.2.8 Ext. Ticker Board

The *Ext. Ticker Board* displays external index prices of cooperation exchanges in a tabular view. The display is automatically updated via broadcast.

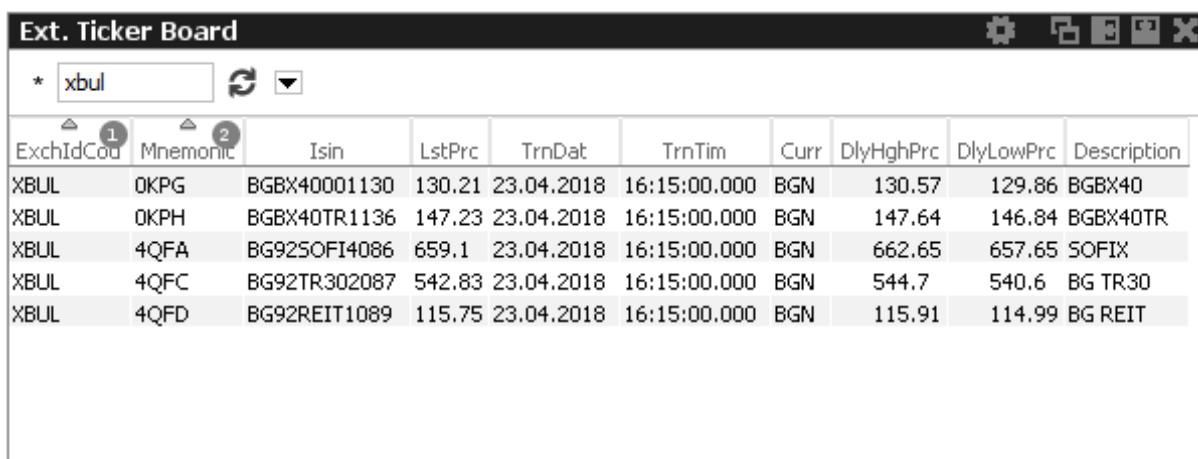

ExchIdCod	Mnemonic	Isin	LstPrc	TrnDat	TrnTim	Curr	DlyHghPrc	DlyLowPrc	Description
XBUL	OKPG	BGBX40001130	130.21	23.04.2018	16:15:00.000	BGN	130.57	129.86	BGBX40
XBUL	OKPH	BGBX40TR1136	147.23	23.04.2018	16:15:00.000	BGN	147.64	146.84	BGBX40TR
XBUL	4QFA	BG92SOFI4086	659.1	23.04.2018	16:15:00.000	BGN	662.65	657.65	SOFIX
XBUL	4QFC	BG92TR302087	542.83	23.04.2018	16:15:00.000	BGN	544.7	540.6	BG TR30
XBUL	4QFD	BG92REIT1089	115.75	23.04.2018	16:15:00.000	BGN	115.91	114.99	BG REIT

Fig. 51: Screenshot of the *Ext. Ticker Board*

Table Description	
Column	Description
ExchIdCod	Exchange ID code
Mnemonic	Mnemonic of external index
Isin	ISIN code of external index
LstPrc	Last Price of external index
TrnDat	Transaction date
TrnTim	Transaction time
Curr	Currency
DlyHghPrc	Highest price of the current day
DlyLowPrc	Lowest price of the current day
Description	Description of external index

### 3.3 View Descriptions: Trading

The Trading area comprises all GUI functions that deal with the entry and maintenance of orders and risk functions for market makers.

### 3.3.1 Order Entry

The *Order Entry* view allows to enter an order for a single instrument. Traders may open and close as many *Order Entry* views as desired. The *Order Entry* view also supports the maintenance of the last entered order (that was entered using the current instance of the GUI) and it includes the *Hit*, *Bid*, *Take* and *Ask* functions. Also integrated is the display of the inside market. Please note the new field *ClientID* which becomes mandatory when using 'A' account. This numeric *ClientID* serves as a reference to the 35 characters long ESMA Client Identification Code. **Please note:** When trading bonds decimals will be displayed if the minimum tradeable unit is less than one. For equities and warrants, quantity decimals will be entered and displayed in the same integer format as before.

Fig. 52: Screenshot of the *Order Entry* view in compact mode and TopOfBook pane hidden

Fig. 53: Screenshot of the *Order Entry* view in compact mode showing the TopOfBook pane

Functions provided:

- Order Entry/Modify/Delete
- Bid/Hit/Take/Ask actions and price information.
- Cross Request Entry
- Delete Own Orders action (Panic button)

If all mandatory fields of the *Order Entry* are filled, the Apply button is enabled to apply the order. The Apply button submits the order, and in case the order entry was successful, the view switches

into Order Maintenance mode to either re-apply or modify the last submitted order. Reapplying the order by using button *Apply New* or its shortcut allows a frequent entry of the same order.

The Submit button does the same as the Apply button, additionally the Qty and Limit fields are cleared to indicate the order has been successfully submitted, and the view stays in Order Entry mode, not providing *Apply New* feature. If the Order Entry was opened externally, the view will be closed, if the entry of the order was successful.

If the Apply or Submit button is pressed, the buttons become inactive and will stay inactive as long as the order has been processed (either successful or unsuccessful). Normally it is obvious whether or not a particular order has been successfully submitted or not: the Submit button will clear Qty and Limit if the order was successfully processed, and the Apply button will switch the *Order Entry* into *Order Maintenance* mode in that case.

The *Order Entry* view can be prefilled by a click in the *Market* view and *Orders* view. If more than a single *Order Entry* has been opened in the current desktop, an external *Order Entry* window will be opened and prefilled.

After an order has been submitted using the Apply-Button, the view will switch into Order Maintenance mode, and the button group changes to "Delete", "Modify", "Apply New" and "Reset" buttons:

- Delete will delete the selected order.
- Modify will update the order which has been entered last on this view.
- Apply New will enter a new order with the current values.
- Reset will clear all fields and will then apply the saved view properties.

Additional fields which are not required in the current context are automatically hidden if the *Order Entry* is in compact mode (which is the default). The underlying fields and top of book fields are displayed on request of the user:

Field Option	Function
Compact	Toggles the display of additional order fields.
TopOfBook	Provides the informational top-of-book display fields for quick trading actions: Hit, Bid, Take, Ask.

The optional forms can be expanded, by default these forms open in the collapsed state. The collapsible state can be saved.

Order Entry - Standard Fields:

Field	Description
Buy/Sell	Buy/Sell code button.

Instr	Instrument short name, or WKN, or ISIN. The context menu offers the following columns of information: Instrument short name, ISIN, WKN and Instrument long name. The entry field allows the entry of any one of these items, as long as the selected value refers to exactly one single instrument.
Act	Account.
ClientID	Numeric code used to identify client of the member/participant of the Trading Venue. Mandatory for account type 'A'. Serves as a reference to the 35 characters long ESMA Client Identification Code.
Tot	Checkbox to indicate that the Qty field will represent the order total quantity, disregarding any partial matches.
Qty/TotQty	Quantity of the order. If the "Tot" field is checked, this is the total quantity of the order.
Limit	Limit and Currency of the Order. Market orders are indicated by a blank limit field.
BEST	Checkbox to indicate order qualifies for BEST execution principle. Checkbox only enabled for regular market and limit orders submitted with the Trading Capacity (account) 'Agency'.
Res	Order restriction.
StopPrice	Trigger price for OCO and Stop orders. Only visible for stop order (please refer to the Res field to select a stop order).
TrailStopPct	Trailing stop order, trailing distance in percentage of last price.
TrailStopAbs	Trailing stop order, trailing distance price value.
VDOLimit	"Second limit" price up to/down to a bid/ask VDO can be executed at the MidPoint price.
RndLowQty	Iceberg order lowest random quantity value.
RndHighQty	Iceberg order highest random quantity value.
InitQty	Initial iceberg display quantity.
Validity	The validity of the order: FOK - Fill Or Kill GFD - Good For Day GTC - Good Till Canceled GTD - Good Till Date IOC - Immediate Or Cancel GTX - Good until Crossing/Auction (only for VDOs)
Date	Date of the validity in case of GTD.
Text1, Text2	Free format text field.

MIOrdNo	Free format text field.
OrdNo	Order number generated by T7.

## Order Entry - Extended Fields:

Field	Description
CrossID	The CrossID used for Self-Match Prevention (SMP). Both orders and/or quotes, that origin from the same business unit, must contain the same CrossID value for a SMP action to take place. Orders and quotes actively participating in the order book are verified for SMP during the instrument state "Continuous" only.
LiPrv	Checkbox to indicate whether an order is submitted as part of a market making strategy. Box ticked means true.
InvID	Investment Identifier, identifying person or algorithm responsible for investment decision within company.
InvQual	Investment Qualifier, parameter that determines the business logic of investment decision: algorithm, in case Investment Decision Maker represents an algorithmic identifier or human otherwise.

## Order Entry - TopOfBook:

Field	Description
Bid, BidQty	Best bid limit and bid qty.
LstPrc	Last trade price.
Ask, AskQty	Best ask limit and ask qty.

## Order Entry - Actions:

Field	Description
Delete Own Orders	Deletes all types of own orders (standard, lean and short order message layout) for the currently selected instrument in all Account types.
CR	Button: Trigger cross request for the selected instrument and Qty of the Order Entry.
Bid	Enter a Buy order at the best bid limit.
Hit	Enter a Sell order at the best bid limit.
Take	Enter a Buy order at the best ask limit.

Ask	Enter a Sell order at the best ask limit.
Compact	Toggle the display of the hidden fields and the extended fields.
TopOfBook	Toggle the display of the TopOfBook field group.
Reset	The <i>Reset</i> action completely clears the <i>Order Entry</i> , and applies default settings, if available.

### **TotQty, Close on Submit, and Close on Modify preset**

The TotQty preset in the *View Properties* of the *Order Entry* controls whether or not the *Tot* checkbox is selected on the modification of an order from the *Orders* view.

*Close on Submit* controls whether or not the *Order Entry* should close, if an order has been successfully submitted using the *Submit* button.

*Close on Modify* controls whether or not the *Order Entry* should close, if an order has been successfully modified using the *Modify* button.

In order to set a default, press *Apply* and *Save as default* in the *View Properties*, and press *Save Settings* on the *Main* view.

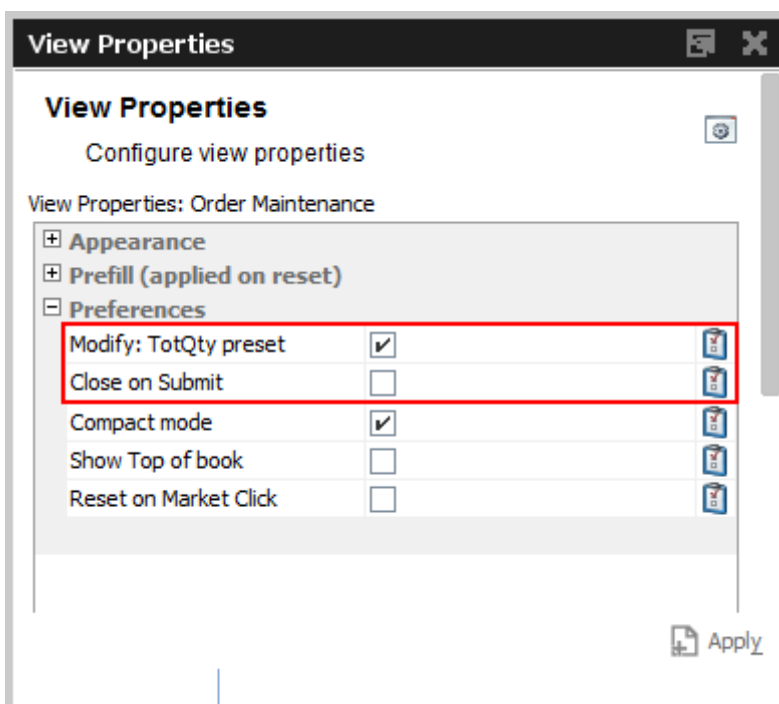

Fig. 54: Screenshot of the *View Properties* view

### **Order Modify**

Since with XetraTrader the *Order View* could also modify an order, no special *Order Modify* view window is used to change details of an existing order. Please refer to the description of the *Order Entry* window for details of the order modification.

The persistence indicator will not be changed on the modification of an order - this applies especially to orders which have been entered using a third party application.

### Suspend/Resume of Orders

Suspend/resume of orders is supported in *Xetra Trader*:

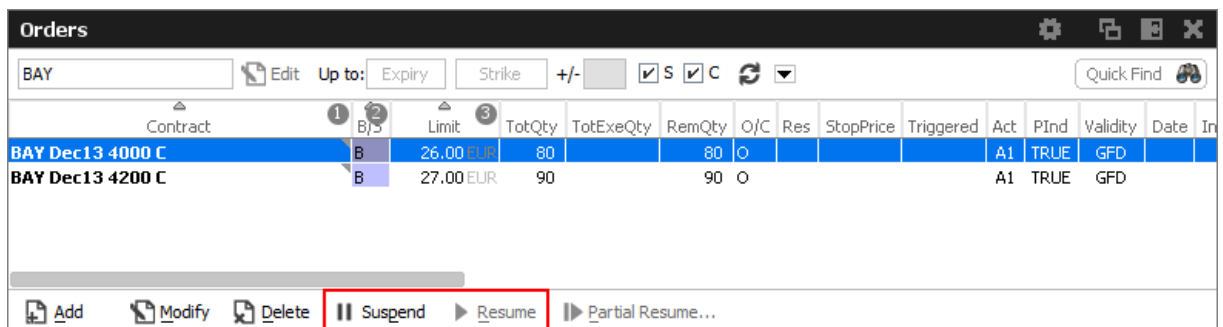

Fig. 55: Screenshot of the *Orders* view showing the *Suspend* and *Resume* actions

Suspending an order technically deletes that order from the market, and resuming of an order is technically the entry of a new order with identical properties.

The suspend flag *Susp* of the *Order Entry* can be selected for new orders, but is display only for the maintenance of an order. Please toggle the suspension state of the order via the *Suspend* and *Resume* buttons of the *Orders* view.

Suspended orders will not be removed immediately from the *Orders* view if the user logs out or closes the GUI. These orders will be removed:

- at the end of the day
- in the event of a technical problem of the GUI/GMC server

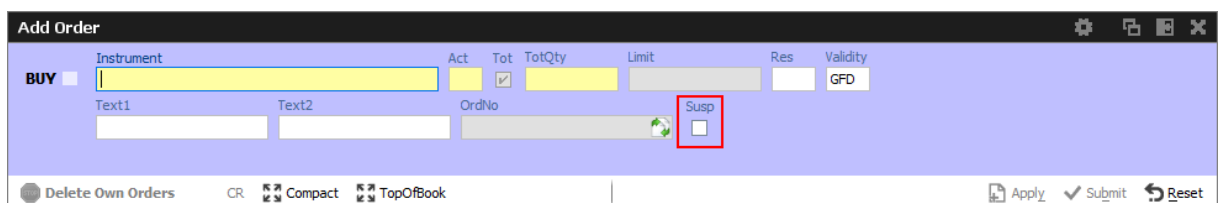

Fig. 56: Screenshot of the *Order Entry* showing the *Susp* checkbox

### Self-Match Prevention (SMP)

*Self-Match Prevention* allows members to prevent unintended crossing of their orders and quotes.

For intended crossing, cross request functionality is offered by XetraT7. With the cross request functionality, an exchange participant is allowed to enter relating orders and quotes which could immediately match against each other. The precondition is that the participant enters a cross request prior to entering orders or quotes which could match immediately signaling its intention to the market.

However, the legal situation in the origin country of several exchange participants does not allow

crossing at all. With the *Self-Match Prevention* functionality participants are able to avoid the execution of an order/quote against another order or quote from the same business unit in the same instrument.

For this functionality an optional field CrossID is added to all order and quote transactions. Both orders and/or quotes, that origin from the same business unit, must contain the same CrossID value for a SMP action to take place. Orders and quotes actively participating in the order book are verified for SMP during the instrument state “Continuous” only.

In order to allow traders to use the SMP functionality within the T7 Trader GUI, the Order Entry features the CrossID field in the extended layout (press the Compact button of the Order Entry for this field to show up):

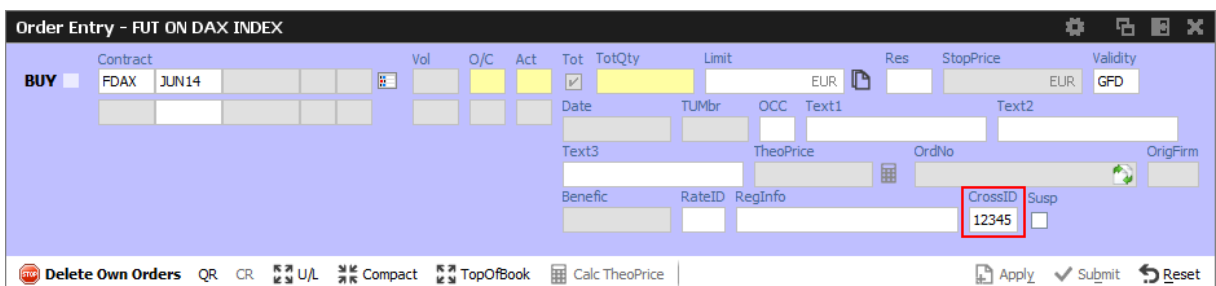

Fig. 57: Screenshot of the *Order Entry* showing the *CrossID* field

This field is also provided in the Orders and Order History view.

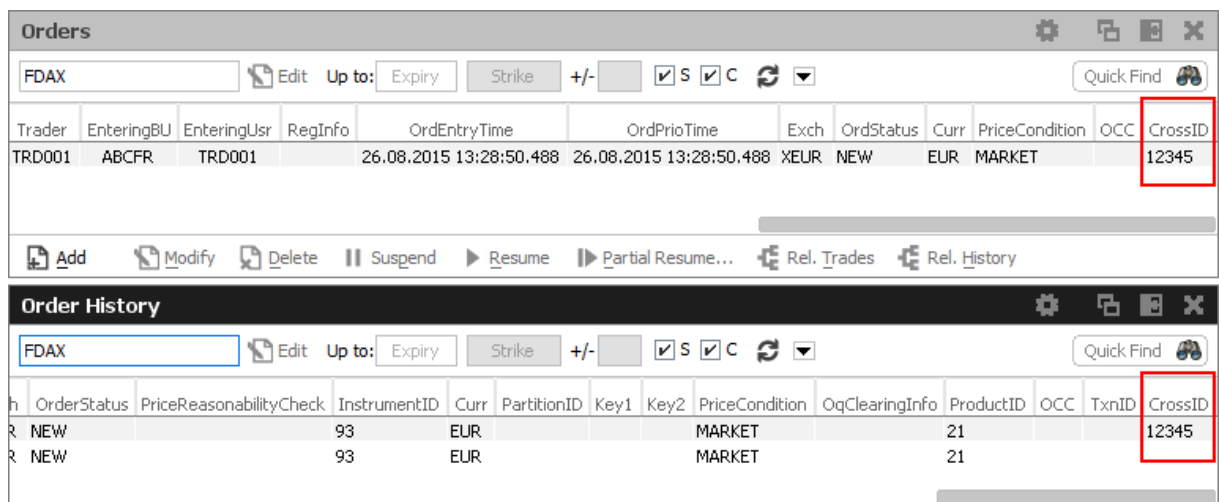

Fig. 58: Screenshots showing the *CrossID* column of the *Orders* and *Order History* view

These HistoryType values inform about the SMP event:

- Self Match Cancel: This event is set for an incoming order which triggers the SMP.
- Self Match Delete: This event is set for an order already in the book, which is triggered by the SMP.

### 3.3.2 Quote Activation

The *Quote Activation* view enables market makers for a specified product or profile:

- to review the current quote activation status
- to change the quote activation status

In order to aid market makers in the configuration of the activation status, bulk-edit operations can be performed by filtering on the view.

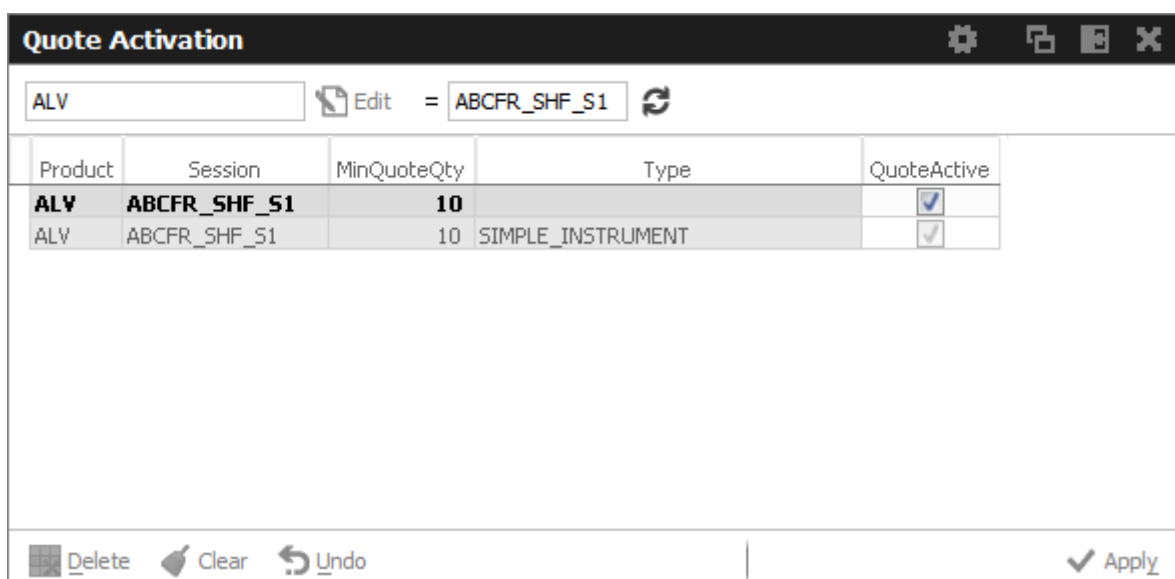

Fig. 59: Screenshot of the *Quote Activation* view

The *Quote Activation* view understands two different levels of scope for the activation status:

- session × product.
- session × product × instrument type.

It is possible to change the quote activation state on the *Market Maker Protection* view by clicking into the respective *QuoteActive* checkbox of the table.

It is not possible to define the quote activation status for a given session both on "product" and "product × instrument type" level. You need to decide which one to use.

**Important:** in the *Quote Activation* view only the rows in bold are active. The greyed out rows are inactive and should be considered as non-existent.

The *Quote Activation* scope parameters:

Field	Description
Product	Product.

Session	A session identifier.
MinQuoteQty	Minimum quote quantity
QuoteActive	Displays the current activation state of the quote, if the <i>instrument type</i> is set: Active or Inactive. This view is not updated by broadcast, the display can be refreshed using the refresh button.
BoC Quote	Flag for <i>Book or Cancel</i> restriction for Quotes. Can only be set when QuoteActivation is done, i.e. QuoteActive checkbox is ticked. Afterward BocQuote checkbox is unticked again.

Values can be changed by a double click on the respective cell. The change of multiple lines is supported using the *Modify* button.

Changes are immediately effective.

### 3.3.3 Xetra T7 Entry Services

The *T7 Entry Services* (TES) view supports the entry of bilateral off-book transactions in tradeable instruments. With this service, participants benefit from the customized trading in Xetra markets and the advantages of standardized settlement services provided by Deutsche Börse Group.

The *T7 Entry Services* view offers entry of two TES Types, OTC and LIS:

- OTC: bilateral off-book trading functionality of Cash Market without any price and quantity validation and with no reporting obligation is implemented as a new TES type OTC.
- LIS: TES type LIS to support execution of pre-arranged trades (on-exchange off-book trade entry). TES Type LIS must fulfill *large in scale* requirement, specific block size and price validation for cash market.

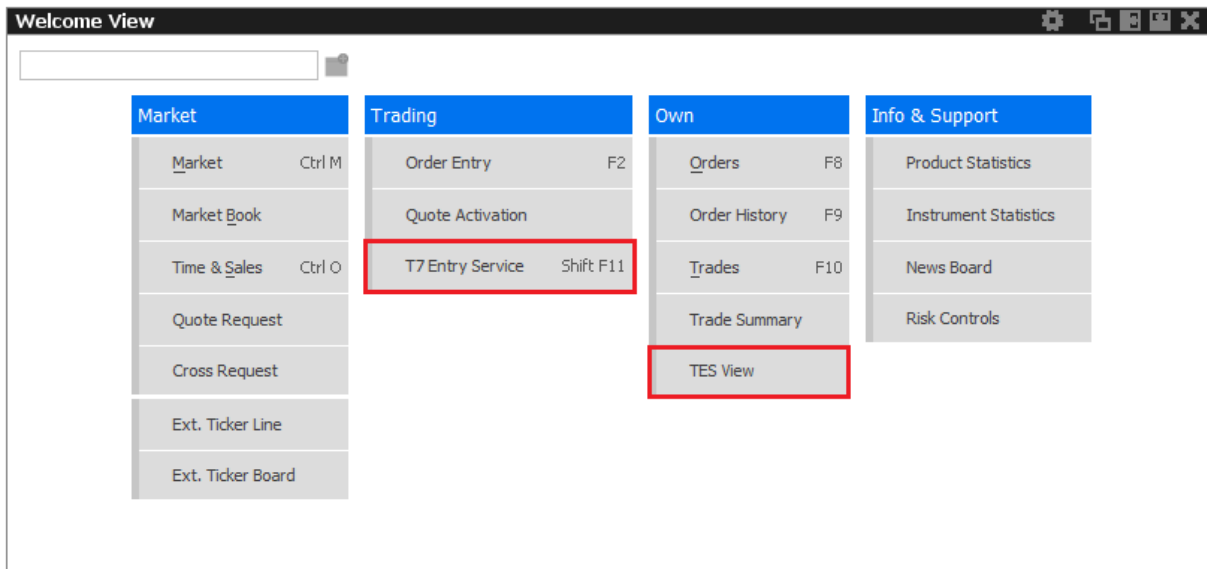

Fig. 60: Screenshot of the *Welcome View* highlighting T7 Entry Services views

### T7 Entry Services facts in short:

- The person entering a TES trade is called the *Initiator* of the trade. The counterparty is called the *Approver*.
- The full user ID is required to specify the approving (counterparty) trader of a TES trade.
- Bilateral trades can be started on the Buy and on the Sell side.
- In order to inquire on a TES trade, the traded product must be specified along with the TESTr-dID. However, it is advised to simply double click the respective TES trade in the TES View, in order to prefill the TES Entry, which is much more convenient.
- Completed TES Trades, i.e. state EXECUTED, are displayed in the *Trades* view as well. TES Trades in other states only in TES View.
- Two entry modes - *Simple* (default) and *Broker*. The former allows quick entry of mandatory TES data while Broker mode allows to view and change more (clearing) data.
- Auto Approval - GUI definable Auto Approval rule for Approver.
- Due to regulatory requirements, Regulatory Market Makers are obliged to flag orders and quotes entered under a market making agreement for liquidity provision (liquidity provision activity).

Flagging is done by setting *LiPrv* field accordingly. According to related ESMA guidelines for MiFID II, following scenarios of *liquidity provision activities* are defined:

- Participant performing algorithmic trading to pursue a market making strategy (Trading Capacity set to M or P).
- Participant performing a *liquidity provision activity* (not denoted as a market making strategy), dealing on own account (Trading Capacity set to M or P).
- Participant performing a *liquidity provision activities* executes orders on behalf of clients (Trading Capacity set to A).

TES Trade states

The following trade states of TES trades can be observed which inform about the current state of the TES transaction:

TES State	Description
Pending	The TES trade has been entered and is waiting for approval of the counterparty.
Approved	The TES trade has been ratified by the counterparty, but approval of other counterparties are still outstanding.
Auto_Approved	The TES trade has been automatically approved by executing an Auto-Approval rule defined for a particular trader and product.
Executed	The TES trade has been fully ratified.
Deleted	The TES trade has been deleted.
Suspended	The TES trade has been entered in suspended state, for activation at a future point in time.
Reversed	The TES trade has been reversed.

**T7 Entry Services - Bilateral, Simple & Broker Mode** The Xetra T7 Entry Service view supports the entry of regular block trades of type *OTC* and *LIS* of bilateral TES trades in a single view.

The TES Entry view is split into two sections, the first section describing the kind of tradeable which is dealt with (the red box of the following screenshot depicting this area), and the second section describing the counterparties which take part on the trade (the blue box below):

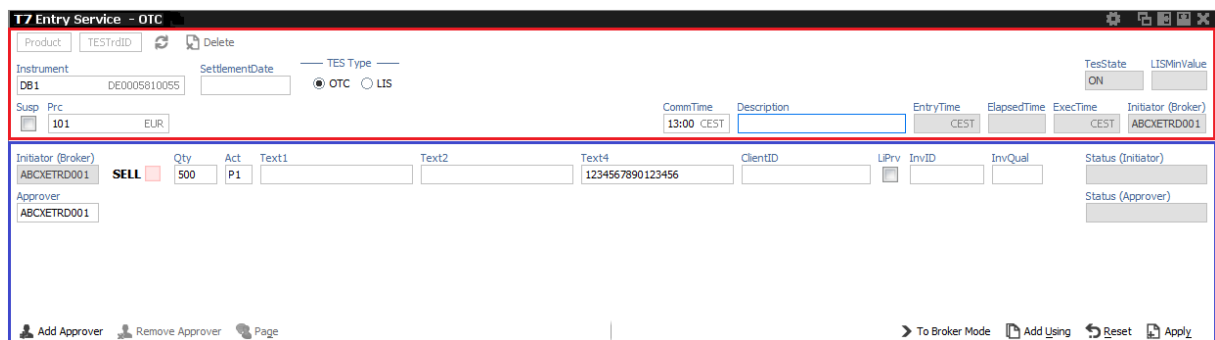

Fig. 61: Screenshot of TES Entry view in Simple Mode highlighting tradeable section and counterparty section

This bottom area in blue is switchable, in order to allow for addressing multiple counterparties.

The view has two main operating modes. A *Simple Mode* for the entry of a bilateral TES trade (which is the default), and a *Broker Mode* which is used for a more verbose view on the (clearing) data of participants. In *Broker Mode* it is also possible to enter a bilateral trade, and in fact you can switch between these two modes to allow for different representations of the trade you are about to enter. The following screenshot shows the TES Entry view in the more flexible *Broker Mode*:

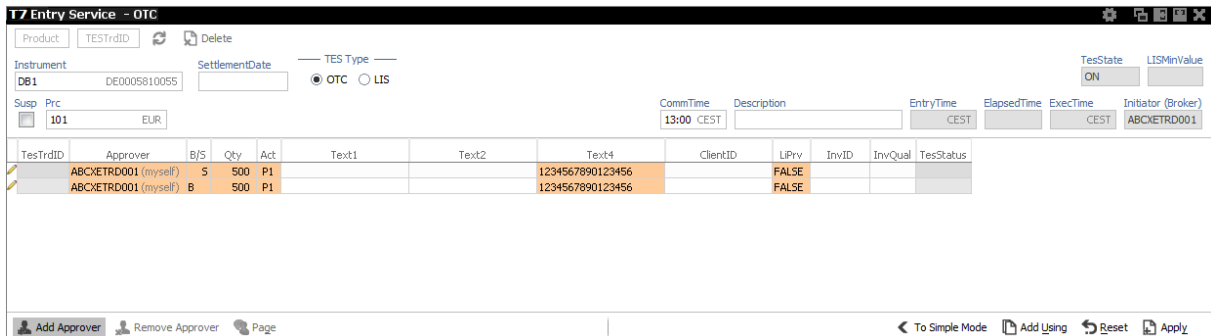

Fig. 62: Screenshot of the TES Entry view in Broker Mode

In this mode, each counterparty is displayed as a single row in the table of this window.

The TES Trade Entry provides a view property to allow to set the default mode to Simple or Broker mode. The default mode is Simple.

The table can be edited directly: a double click on a cell puts the table into edit mode and starts the editing of the clicked cell.

**Approver column**

The Approver column on the T7 Entry Services tabs indicate the Approver of this counterparty row. The approver is identical to the owner of that row.

**TES: In-house trades in Simple mode**

The TES Trade Entry supports the entry of in-house block trades also in Simple entry mode. But please be aware that the trade is entered and automatically approved and executed immediately at the push of the Apply button. The implication of the Simple entry mode is, that the clearing information provided will also be used for the approver side. This could be desirable. However, the user is warned about this fact via this dialog, and can choose to accept that and enter the trade (Yes) or stop and switch into the Broker mode instead (No):

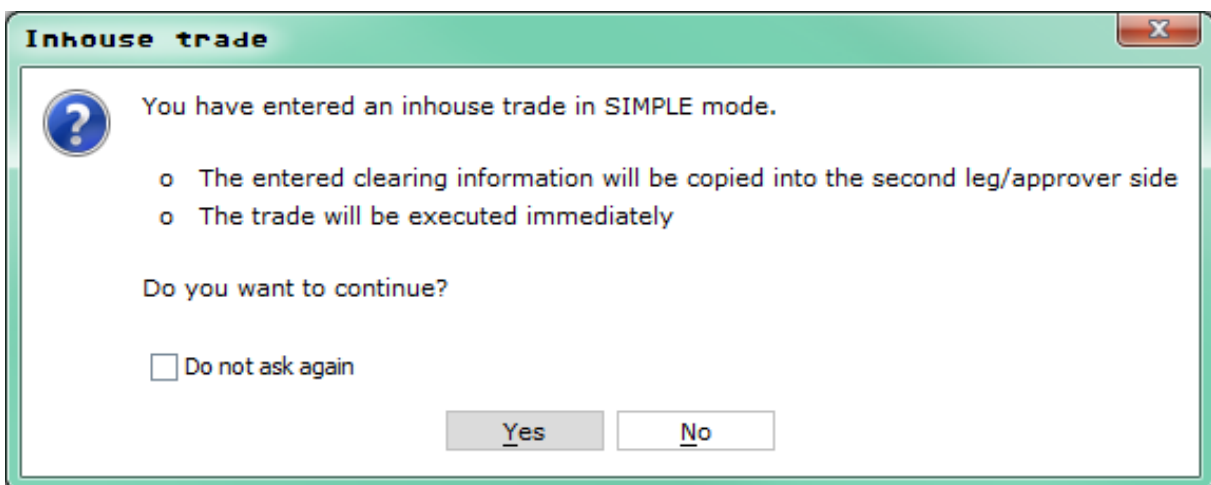

Fig. 63:

**TES Alert: Approval Notification**

Once a TES trade has been entered, an approval broadcast is submitted to the target traders. As long as a Xetra trader has the T7 Xetra Trader GUI open at that time, the corresponding TES trade will be indicated in the Trader GUI of the Approver via a confirmation popup:

The Approver can then click the *Show TES View* button to show the trade in the *TES View*. A double click on the trade then opens the TES Entry, ready for approval of the TES trade.

### TES: Full UserID Required for Approver field

The full UserID needs to be specified for the counterparty side. Instead of a UserID, a nickname may be chosen instead, if the nickname has already been registered using the *TES Counterparty* view.

For convenience, the context popup of the Approver field provides a list of traders which are already registered by the TES Counterparty view. It is also possible to type the member ID or the first letters of a nickname while the popup is open to quickly find the respective counterparties from that list. The popup provides the following information: Counterparty, Nickname and Comment.

### TES: User Group and User Level

The User Group and User Level concept of the T7 trading system also apply to TES trades. The currently assigned user level and user group of a trader which currently impacted the on-exchange trading activities therefore also effects the TES trading activities of this user.

Overview of the user levels in the light of TES trading:

Trader	A trader is an individual admitted for trading at the exchange. Unlike a head trader and supervisor, a regular trader cannot see the TES trades of other traders from the same user group or any other user group or business unit.
Head trader	A head trader is part of a user group and may see, maintain or approve TES trades of traders in the same user group in Xetra Trader - granted, that the required entitlements are assigned.
Supervisor	The supervisor user level may see, maintain or approve TES trades of all users of the same business unit - granted, that the required entitlements are assigned.

### TES: Trade Commencement, Entry, Approval and Execution Time

Introduction of TES Times: Time of Commencement, TES Entry Time, TES Execution Time:

- The Time of Commencement is the time of trade agreement (outside the system) between

the counterparties and can be entered manually by the initiator. The Time of commencement cannot be in the previous day and cannot be more than 24 hours older than the TES entry time for TES types *LIS* and *OTC*.

- The TES Entry Time is the time of the technical entry of the TES trade into the T7 system, and will be automatically assigned by the exchange.
- The Side Approval Time is automatically assigned by the exchange at the time of the respective side's approval.
- The TES Execution Time is given to all executed sides once the trade is fully approved.

The Time of Commencement is the only time which can be entered manually. The time zone must be CET/CEST. Since it is foreseeable that some users from other time zones could mistake their local time with the system time, the TES Trade Entry displays the difference of the given time to the current system time:

Fig. 64: Detail of TES Entry screen highlighting Commencement Time field

A quick look onto that special display (“diff: 44 minutes ago”) reduces the possibility of an error.

### TES: Bulk Load (Import)

The *TES* facility features a special import function to upload TES trades. This import view is accessible via the view's import function - either by clicking  and choosing *Import* or via GUI menu *View->Import*.

Using the *Import*-button on the *Import* view, a CSV-file can be selected for import (the separator character being the semicolon, regardless of any regional settings in the operating system used). The *GUI* then reads the file and displays the to be imported TES trades in the table for review. Errors that are found while reading the import file are indicated by a red background color. A click on such a red line will show a detailed message about the problem in the status bar. The data in the table is not directly editable - errors should be fixed in the file to be imported.

After the table has been checked for errors, the imported file can be applied using the *Apply* button.

**Please note:** Template files for this bulk load functionality can be downloaded from the landing page.

#### TES Bulk Load: Auto Approval

TES trades will be automatically approved during the import, if the fields required for approval are filled in the import file for the counterparty side: Act (S) and TraderID (S). For details please refer to 4.2.5 TES Auto Approval Rule.

### TES: Page Broker

Once the TES trade is approved by all participants, neither the initiator nor any counterparty can do any change to the TES trade anymore. Since to err is human, we provide a means to let the counterparty inform the broker in the event the trade details are incorrect.

In that event a popup will open in the T7 Trader GUI of the initiator displaying the request of the counterparty to update details of the trade.

In order to indicate that message was received by the counterparty, a green checkbox icon ( ✓ ) is displayed next to the delivered message:

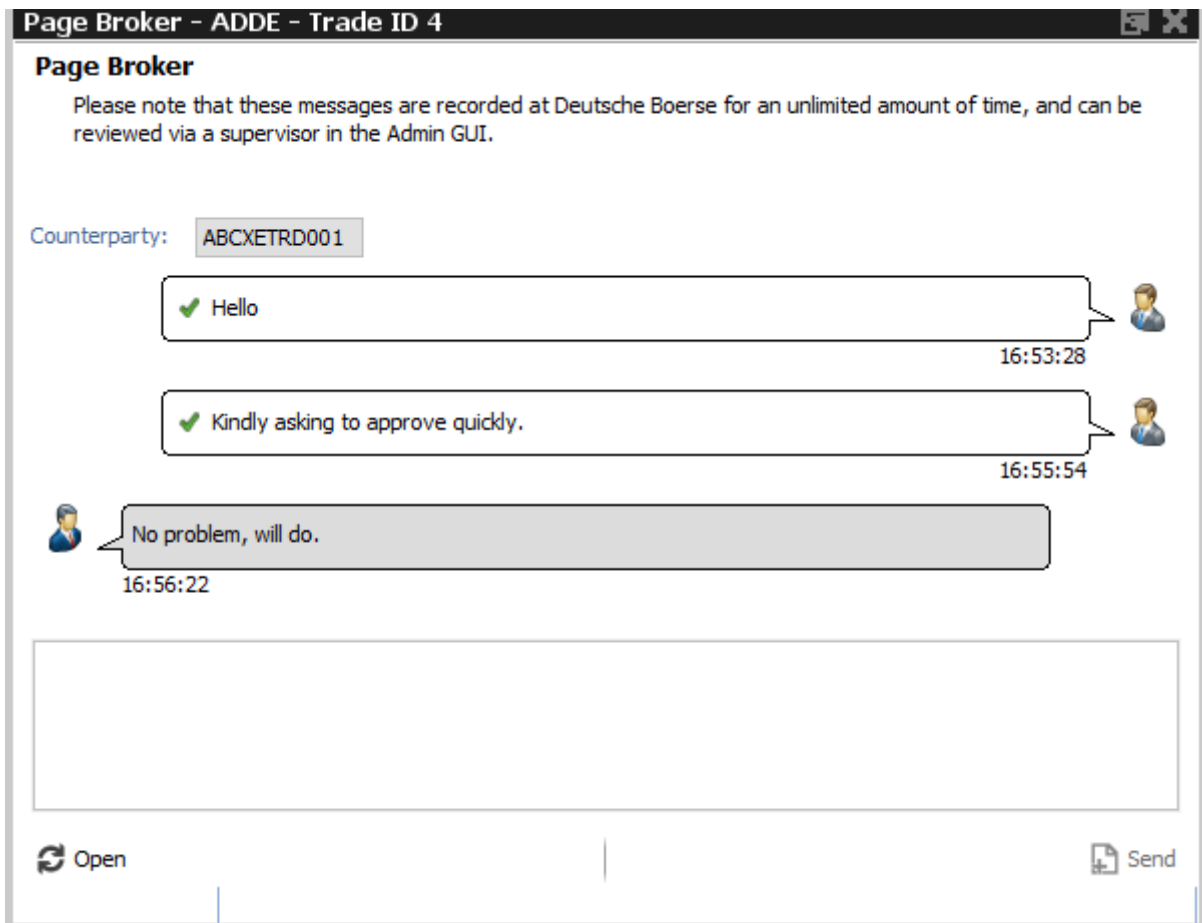

Fig. 65: Screenshot of the *Page Broker* dialog

Please note that these messages are recorded at Deutsche Boerse and are provided to the member on request.

**TES: Description Field**

The Initiator of a TES trade can not specify the clearing information fields for the counterparty, e.g. Text1, Text2, MIOrdNo. In order to compensate for that, a new Description field is provided, which allows the initiator to give a hint to the counterparty about the background of the trade:

Fig. 66: Screenshot of the *TES Trade Entry* view highlighting the *Description* field

**TES: Display of LIS Minimum value**

Every TES trade of type LIS must fulfill instrument specific block size validation. For each TES trade side the TES trade price multiplied by the side quantity must be equal or higher than the *LISMinValue*. *LISMinValue* is filled for TES Trade Type LIS only.

Fig. 67: Screenshot of the *TES Trade Entry* view highlighting the *LISMinValue* field

### Trade IDs (TES ID, TES Side ID, TesTrdID)

While the TES ID and TES Side ID are valid for an unratified TES Trade, the Deal IDs and Deal Item IDs are assigned once a TES trade has been executed (fully ratified).

The following table gives an overview and description of these IDs:

Field	Description
TES ID	This ID references the whole TES trade with all counterparties involved for a given product.
TES Side ID	The TES Side ID refers to a specific TES trade approving side of the TES trade.
Deal ID	one unique Deal ID is assigned for the whole TES Trade.
Deal Item ID	a unique Deal Item ID is assigned for each TES trade side.

### TES: Entry of suspended Block Trades

GUI supports entry of suspended TES trades. The suspended checkbox must be ticked for that during entry of the TES trade. It is possible (but not mandatory) to specify a Price for a suspended TES trade.

Fig. 68: Screenshot of the *TES - Trade Entry* view showing the entry of a suspended TES OTC trade

This trade is then visible in the TES View in state *SUSPENDED*, and can later be *unsuspended*, which then starts the approval process.

Field description of the TES Trade Entry view:

Field	Description
-------	-------------

Product TESTrdID	The TES Product in combination with the TESTrdID is used to identify a TES trade. The TESTrdID is assigned by the system after the trade has been entered. After the TES Trade has been entered, the trade can be retrieved using these fields.
TesState	The TES activity state: <ul style="list-style-type: none"> <li>• On Enable all TES activities (TES trading, TES deal cancellation)</li> <li>• Halted Disable TES trading activities (TES entry and side approval). TES deal cancellation is still possible. This state will be used in exceptional situations. It is used to indicate that the TES trading is stopped temporarily.</li> <li>• Ended Disable TES trading activities (TES entry and side approval). TES deal cancellation is still possible. This state will be used at the end of the day. It is used to indicate the end of the current trading day.</li> <li>• Off Disable all TES activities (TES trading, TES deal cancellation).</li> </ul>
LISMinVal	TES Type LIS only: The minimum TES Qty for this instrument, defined by the exchange.
Instrument	Tradeable instrument
Settlementdate	Settlement date (optional)
TES Type	TES Type of the TES Trade - OTC or LIS (large in scale)
Susp	Checkbox to mark or unmark a TES trade as suspended.
Prc	The price of the TES trade. Only multiples of the tick size of the product are allowed.
CommTime	Time of Commencement. Time of day when traders have agreed on a deal via phone or chat. Needs to be entered in central European (summer) time (CET/CEST).
Description	The Description field allows the Initiator to pass some background information about the TES trade to the counterparties.
EntryTime	The TES Trade entry time.
ElapsedTime	The elapsed time since the entry of the TES trade
ExecTime	The TES Trade execution time.

Initiator	This is the person entering the TES trade
TesTrdId	Trade ID of an executed TES trade
Approver	The approver (owner) of the trade.
B/S	Buy or sell code of the counterparty.
Qty	Quantity of the counterparty.
Act	Position account.
Text1, Text2	These fields are mandatory or optional according to the settings in the <i>Preferences</i> and can be filled with an up to 12 characters user defined text.
MIOrdNo	Text field for special purposes. Can be filled up to 16 characters.
ClientID	Numeric code used to identify client of the member/participant of the Trading Venue. Mandatory for account type 'A'. Serves as a reference to the 35 characters long ESMA Client Identification Code.
LiPrv	Checkbox to indicate whether an order is submitted as part of a market making strategy. Box ticked means true.
InvID	Investment Identifier, identifying person or algorithm responsible for investment decision within company.
InvQual	Investment Qualifier, parameter that determines the business logic of investment decision: algorithm, in case Investment Decision Maker represents an algorithmic identifier or human otherwise.

### 3.4 View Descriptions: Own (Orders and Trades)

The Own area provides an overview on own orders and trades.

#### 3.4.1 Orders

The *Orders* view shows an overview of all own standard orders of the logged in user (or user group / business unit, depending on the user level and filter). It is possible to open an *Order Maintenance* view for a selected order, delete selected orders, open the *Related Trades* view or the *Order History* view for the selected order.

Display Name	Description
ISIN	ISIN of the instrument
WKN	WKN of the instrument (if available)
Instrument	Instrument short name

InstrumentId	Numeric ID of the instrument
B/S	Buy or Sell code.
Limit, Currency	Limit and Currency of the Order.
TotQty	Total order quantity.
TotExeQty	Total executed order quantity.
RemQty	Remaining unmatched qty.
DispQty	Displayed order quantity.
Res	Order restriction.
StopPrice	Stop price of a stop limit order
Triggered	Indicates whether the current order originates from a triggered OCO or stop order.
Act	Account.
Validity	The validity of the order: FOK - Fill Or Kill GFD - Good For Day GTC - Good Till Canceled GTD - Good Till Date IOC - Immediate Or Cancel GTX - Good til Crossing/Auction (VDO only)
Inactive	This indicator is set for a Closing Auction only orders, Opening auction only orders and Auction only orders, if the current instrument phase does not match the trading phase for which the order was intended.
Text1, Text2	Free format text field.
MIOrdNo	Free format text field.
ClientOrdID	Client order number.
OrdNo	Order number generated by T7.
OrdVer	Order version number.
OrdNoClearing	Converted order number used by Xetra CCP
BU	Owning business unit.
BUID	Numerical ID of Owning business unit.
Grp	User group of the owning user.
Session	Owning SessionID.

Trader	Owner of the order (refers to the user name of the exchange account of the respective trading system).
EnteringBU	Entering business unit.
EnteringUser	Entering user ID.
ExecutingUser	Executing User ID .
OrdEntryTime	Time of the entry of the order.
OrdPrioTime	Order matching priority time.
OrdStatus	Status of the order: new, partial filled or suspended.
Date	Date of the entry of the order.
Exch	Exchange Identifier.
CrossID	The CrossID used for Self-Match Prevention (SMP).
CapacityGroup	Capacity group.
VDOLimit	"Second limit" price up to/down to a bid/ask VDO can be executed at the MidPoint price.
ESMA	European Securities and Markets Authority Action Code.
LiPrv	Flag to indicate whether an order is submitted as part of a market making strategy.
InvID	Investment Identifier, identifying person or algorithm responsible for investment decision within company.
InvQual	Investment Qualifier, parameter that determines the business logic of investment decision: algorithm, in case Investment Decision Maker represents an algorithmic identifier or human otherwise.
ExeID	Execution Identifier, identifying person or algorithm responsible for executing transaction within company. Not to be mixed up with Invld.
ExeQual	Executing Trader Qualifier, parameter that determines business logic of execution decision: algorithm, in case Execution Identifier represents an algorithmic identifier or human otherwise.
BstFlg	Indicates order has been entered as BEST execution order.
VDO	Volume Discovery Iceberg Order.

### 3.4.2 Order History

The *Order History* view shows an overview of all order changes of own standard orders of the logged in user for the current business day.

Lean orders (which cannot be entered via the XetraTrader) are not displayed. For head traders or

supervisors, orders of all traders of the own user group or business unit can also be inquired.

OrderHistoryType	ISIN	Instr	B/S	LimitPrice	TotalQty	AccumTradedQty	RemQty	Res	StopPrice	Triggered	Act	Persisten
Add	DE0005190003	BMW	B	39.10 EUR	1500		1500				A1	TRUE
Add	DE0005190003	BMW	B	39.20 EUR	500		500				A1	TRUE
Add	DE0005190003	BMW	S	40.80 EUR	2000		2000				A1	TRUE
Add	DE0005190003	BMW	S	42.10 EUR	800		800				A1	TRUE
Add	DE0005190003	BMW	S	40.60 EUR	1000		1000				A1	TRUE
Add	DE0005190003	BMW	B	42.20 EUR	1200		1200				A1	TRUE
Add	DE0005190003	BMW	S	45.60 EUR	3000		3000				A1	TRUE

Fig. 69: Screenshot of the *Order History* view

The table is dynamically updated whenever there is a change for orders which are visible or which apply to the filter criteria. New orders, order modifications, full or partial matches and order deletions are reflected in this window dynamically.

The Related History is also available from the Order History view. Use the double click or right mouse context menu for a selected order to open the Related History:

Please refer to chapter 3.4.1 for a description of the table fields, except for the following:

Display Name	Description
HistType	Displays the type of order change: Add, Modify, Delete, MatchPartial, MatchFull and Canceled, Triggering of Order, Losing and gaining Ownership.
BEST	Order has been executed as Best Order
BESTReject	Reject reason for BEST Order

### 3.4.3 Trades

The *Trades* view displays information about own trades for the current business day, for a selected instrument, product or profile. If the user is a head trader or supervisor, the *Trades* view also displays all the trades belonging to their user group or their own business unit. All on exchange trades are shown, including those which originated from lean orders.

Instrument	TrdTyp	L/M	B/S	OrdQty	ExeQty	Prc	O/C	P/F	Res	StopPrice	Triggered	Grp	Trader	Act	PInd	TrdID
ADS (DE0005003404)	REGULAR	LIMIT	S	1	1	5403.0 EUR	C	F				GR1	TRD001	A1	Y	2
ADS (DE0005003404)	REGULAR	LIMIT	S	1	1	5403.0 EUR	C	F				GR1	TRD001	A1	Y	3
ADS (DE0005003404)	REGULAR	MARKET	B	11	1	5403.0 EUR	O	P				GR1	TRD001	A1	Y	2
ADS (DE0005003404)	REGULAR	MARKET	B	11	1	5403.0 EUR	O	P				GR1	TRD001	A1	Y	3
ADS (DE0005003404)	REGULAR	LIMIT	B	1000	20	5403.0 EUR	C	P				GR1	TRD001	A1	Y	6
ADS (DE0005003404)	REGULAR	LIMIT	S	20	20	5403.0 EUR	C	F				GR1	TRD001	A1	Y	6

Fig. 70: Screenshot of the *Trades* view

The *Own* checkbox allows to filter the result to the login user id, which means to show only those order which are currently owned by the logged in user.

Table description:

Field	Description
Instrument	Instrument short name
ISIN	ISIN of the instrument
WKN	WKN of the instrument (if available)
B/S	Buy/Sell identifier.
ExeQty	Executed quantity of this order ID.
OrdQty	Order quantity of this order ID.
Price	Order Limit
P/F	Partial or Filled.
TrdTyp	Type of a trade. Possible trade types are e.g. BEST, REGULAR, VDO.
Res	Order restriction.
Act	Account type.
StopPrice	Stop price of a stop limit order
Triggered	Indicates whether the current order originates from a triggered OCO or stop order.
TrdItemID	Trade item ID.
TrdState	Indicates whether the trade is new or reversed.
TrdID	Trade ID.

TrdReportID	Trade Report ID.
MatchStepID	Match Step ID.
OrdNo	Order number generated by T7.
OrdNoClearing	Order number used in CCP.
Text1, Text2	Free format text field.
MIOrdNo	Free format text field.
ClientOrdID	Client order number.
BU	Owning Business Unit.
Grp	User group of the owning user.
Trader	Owner of the trade (refers to the user name of the exchange account of the respective trading system).
Session	Owning SessionID.
OrdEntryTime	OnExchange: Date and time of the order entry.
OrdPrioTime	OnExchange: Date and time of the order priority.
TrdTime	OnExchange: Date and time of the order match.
StlCurr	Settlement currency.
StlAmnt	Settlement amount.
StlDate	Settlement date.
ExchRat	Exchange Rate.
VDOLimit	Price at which an VDO Order has been executed.
ESMA	European Securities and Markets Authority Action Code.
CCPCM	CCP clearing member.
KVNo	Kassenvereins-Nummer.
StlLoc	Settlement location.
StlAct	Settlement account.
Cpty	Counterparty member.
CptyKVNo	Counterparty Kassenvereins-Nummer.
CptyStlLoc	Counterparty settlement location.
CptyStlAct	Counterparty settlement account.
CptyCM	Counterparty clearing member.

CapacityGroup	Capacity group.
Exch	Exchange Identifier.
LiPrv	Flag to indicate whether an order/transaction is submitted as part of a market making strategy.
InvID	Investment Identifier, identifying person or algorithm responsible for investment decision within company.
InvQual	Investment Qualifier, parameter that determines the business logic of investment decision: algorithm, in case Investment Decision Maker represents an algorithmic identifier or human otherwise.
ExeID	Execution Identifier, identifying person or algorithm responsible for executing transaction within company. Not to be mixed up with InvId.
ExeQual	Executing Trader Qualifier, parameter that determines business logic of execution decision: algorithm, in case Execution Identifier represents an algorithmic identifier or human otherwise.
ClientID	Numeric code used to identify client of the member/participant of the Trading Venue. Mandatory for account type 'A'. Serves as a reference to the 35 characters long ESMA Client Identification Code.
TargetCCPName	name of Target CCP
TargetCCPInd	Target CCP Indicator
IncOrdIndicator	Incoming Order Indicator
VDOLimit	"Second limit" price up to/down to a bid/ask VDO can be executed at the MidPoint price.
MktVal	Bonds Market Value
AccrIntAMnt	Accrued Interest Amount
IntBearDays	Number of Interest bearing Days
TVTic	Trading Venue Transaction Code
IsDispo	Dispo Flag
LstCpnDeviatInd	Last Coupon Deviation Indicator
Couponrate	Couponrate
MatDate	Maturity Date
FlatInd	Flat Indicator

### 3.4.4 Related Trades

The *Orders* view as well as the *Trades* view features a *Rel. Trades* button to bring up a *Related Trades* view which is filtered to display all trades for the selected order number. This view is automatically updated by broadcast.

The *Related Trades* view is useful to quickly check all related trades of an order. The summary display at the bottom of that view displays the accumulated and average price and quantity, just like the *Trades* view. The benefit to use the related trades function to check the accumulated and average price and quantity compared to the *Trades* view is, that the user does not need to select all trades that belong to a certain order.

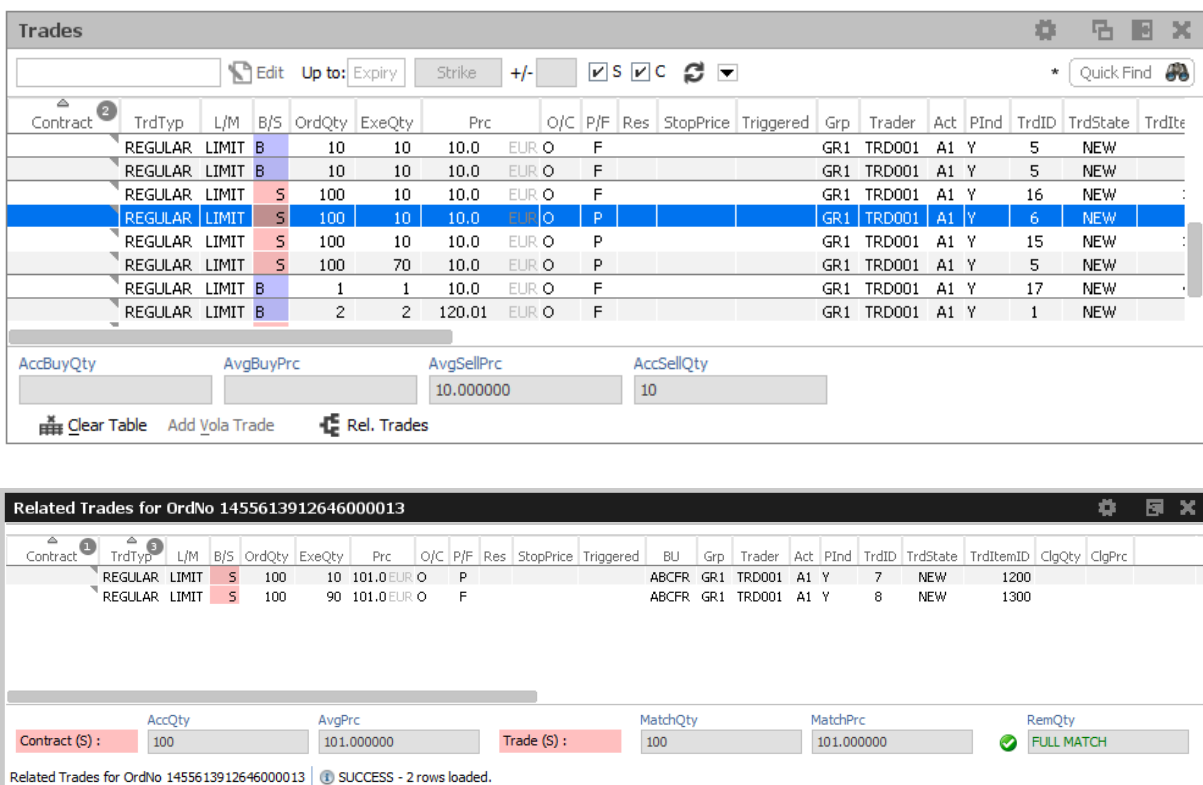

Fig. 71: Screenshots showing how to open the *Related Trades* view from the *Trades* or *Orders* view

The *RemQty* field quickly informs about whether or not the selected order has been filled.

Be careful when opening the *Related Trades* from the *Trades* view: The indication “Full Match” when displayed for matched lean orders or quotes, is misleading.

### 3.4.5 Trade Summary

The *Trade Summary* view shows the same information as the *Trades* view, plus aggregated extra information according to the selected aggregation method.

Current one of the following aggregations can be chosen:

- Instrument
- OrderNo

- MIOrdNo
- Text

By default the view opens in collapsed mode, displaying the aggregated values. The rows can be expanded to display the trades which are the basis for the aggregation:

#### Display of trade executions and trade summary

The *Trades* view offers two kinds of display options for the display of own trades, which can be switched by a toggle button:

- The display of trade summary rows (which can be expanded), or
- The display of trade execution rows.

In the trade summary display, the trade executions are summarized on order level to inform about the average price, accumulated quantity, and whether or not the order has been fully executed. In this display, one summary row is displayed per original order. That row can be expanded by a click onto the plus-sign (  ) to show all the executions belonging to that order.

In the trade execution display, each execution is displayed per row. No special summary row is shown to display the average price.

Depending on whether the displayed data is the trade summary or trade execution, one of the following table descriptions applies:

Trade summary columns:

Field	Description
Instrument	Instrument short name
ISIN	ISIN of the instrument
WKN	WKN of the instrument (if available)
B/S	Buy/Sell identifier.
AvgPrc	Average price of underlying executions (Volume Weighted Average).
AccQty	Accumulated order quantity
P/F	Partial or Filled of the last execution.
Res	Order restriction.
Act	Account type.
StopPrice	Stop price of a stop limit order
Triggered	Indicates whether the current order originates from a triggered OCO or stop order.
TrdItemID	Trade item ID. Also known as deal item ID by the Xetrasystem.

TrdState	Indicates whether the trade is new or reversed.
TrdID	Trade ID. Also known as deal ID by the Xetrasystem.
TrdReportID	Trade Report ID.
MatchStepID	Match Step ID.
OrdNo	Order number generated by T7.
OrdNoClearing	Order number used in XetraClearing.
Text1, Text2	Free format text field.
MIOrdNo	Free format text field.
ClientOrdID	Client order number.
BU	Owning Business Unit.
Grp	User group of the owning user.
Trader	Owner of the trade (refers to the user name of the exchange account of the respective trading system).
Session	Owning SessionID.
OrdEntryTime	OnExchange: Date and time of the order entry.
OrdPrioTime	OnExchange: Date and time of the order priority.
TrdTime	OnExchange: Date and time of the order match.
StlCurr	Settlement currency.
StlAmnt	Settlement amount.
StlDate	Settlement date.
ExchRat	Exchange Rate.
CM	Clearing member.
CCPCM	CCP clearing member.
KVNo	Kassenvereins-Nummer.
StlLoc	Settlement location.
StlAct	Settlement account.
Cpty	Counterparty member.
CptyKVNo	Counterparty Kassenvereins-Nummer.
CptyStlLoc	Counterparty settlement location.
CptyStlAct	Counterparty settlement account.

CtpyCM	Counterparty clearing member.
CapacityGroup	Capacity group.
Exch	Exchange Identifier.

Trade executions columns:

The trade execution columns are identical to the columns of the *Trades* view.

### 3.4.6 TES View

*TES View* is provided as a display for all own approved as well as unapproved TES trades.

Columns of the *TES View*:

Field	Description
Instrument	Instrument identifier
WKN	WKN of the instrument (if available)
ISIN	ISIN of the instrument
TrdTyp	TES Type of the trade: OTC or LIS.
Prc	TES Trade Limit. Price is displayed together with the currency.
Curr	Currency of a TES Trade.
B/S	Buy/Sell identifier.
Qty	Quantity volume of the TES trade.
Act	Account type.

TESStatus	<p>The current status of the TES trade:</p> <ul style="list-style-type: none"> <li>• Pending The TES trade has been entered and is waiting for approval of the counterparty.</li> <li>• Approved The TES trades has been ratified by the counterparty, but approval of other counterparties are still outstanding.</li> <li>• Auto_Approved The TES trades has been auto_approved according to defined auto-approval rule.</li> <li>• Executed The TES trades has been fully ratified.</li> <li>• Deleted The TES trade has been deleted.</li> <li>• Suspended The TES trade has been entered in suspended state, for activation at a future point in time.</li> <li>• Reversed The TES trade has been reversed.</li> </ul>
TesTrdID	Trade ID of the TES Trade.
Text1,Text2	Free format text field.
MIOrdNo	Free format text field.
Description	The Initiator of a TES trade can no longer use the text fields to pass on information to the Approver. In order to compensate for that, a the <i>Description</i> field is provided, which allows the initiator to give a hint to the counterparty about the background of the trade.
Initiator	Initiator of the TES trade (the person entering the trade)
Approver	Approver of the TES trade (the owner of the trader)
CommTime	Time of Commencement, the time of day the trade has been prearranged.
EntryTime	Entry time, the time the trade has been entered.
Elapsed	The elapsed time since the entry of the trade.
ApprTime	Approval time.
ExecTime	Execution time.
ApprovedBy	Trader ID of Approver.

ApproverBU	Approver business unit.
ApproverUserGrp	Approver user group.
InitiatorBU	Initiator business unit.
InitiatorUserGrp	Initiator user group.
DeleteReason	Reason for deletion of TES Trade, e.g. USER ACTION
Issuer	Name of Issuer.
RegID	Regulatory ID
SettlDate	The settlement date of the TES trade; has to be greater than the current business date.
SettlInst	Settlement institution
SettlStyle	Settlement style
SkipQtyCheck	If this flag is set to True, validations related to Maximum Order Quantity are not executed. Only for TES type LIS.
SkipValueCheck	If this flag is set to True, validations related to Maximum Order Value are not executed. Only for TES type LIS.
TrdCapacity	Trading Capacity / Account type. Valid Values: Agency Proprietary Market Making Riskless Principle
MaturityDate	Maturity of the bond, expiration date of the Reference Financial Future or expiration date of the Futures contract with longest term in case of Short Term Interest Rate Futures.
CustUndrPrc	Customer Underlying price.
Nominal	Equivalent value of the futures leg to be traded (in units of one thousand).
LiPrv	Flag to indicate whether an order/transaction is submitted as part of a market making strategy.
InvID	Investment Identifier, identifying person or algorithm responsible for investment decision within company.
InvQual	Investment Qualifier, parameter that determines the business logic of investment decision: algorithm, in case Investment Decision Maker represents an algorithmic identifier or human otherwise.
ExeID	Execution Identifier, identifying person or algorithm responsible for executing transaction within company. Not to be mixed up with Invld.

ExeQual	Executing Trader Qualifier, parameter that determines business logic of execution decision: algorithm, in case Execution Identifier represents an algorithmic identifier or human otherwise.
ClientID	Numeric code used to identify client of the member/participant of the Trading Venue. Mandatory for account type 'A'. Serves as a reference to the 35 characters long ESMA Client Identification Code.
ESMA	European Securities and Markets Authority Action Code
MktVal	Bonds Market Value
IntBearDays	Number of Interest bearing Days.
UserCurrExchRate	Currency Exchange Rate.

### 3.5 View Descriptions: Info & Support

Info & Support provides a display of trading attributes and statistical information on product and instrument level, a display of market and other news, and risk control functions.

#### 3.5.1 Product Statistics

Statistical market data on a product level is displayed in the *Product Statistics* view.

Field description of the *Product Statistics* view:

Field	Description
Product	Product ID.
LongName	Product long name.
Vol	Total volume of all instruments associated to the product in the course of the day. BESTVol is not included in this figure.
Trades	Total number of trades (counted match steps) of all instruments associated to the product. BESTTrades is not included in this figure.
Exch	Exchange ID of the product.
MC	Market condition indicator.
Phase	Trading phase of the product.
Partition	Partition Id.
CurrentBusDay	Current business day.
CapacityGroup	Capacity group.

BESTTrades	Number of trades resulting from BEST execution.
VDOTrades	Number of trades resulting from VDO midpoint execution.
BESTVol	(aggregated) Volume of trades resulting from BEST execution.
VDOVol	(aggregated) Volume of trades resulting from VDO midpoint execution.

### 3.5.2 Instrument Statistics

Statistical market data on an instrument level is displayed in the *Instrument Statistics* view. Statistical data comprises of a daily total volume, last traded price, daily high and low price and previous day closing price.

Field description of the *Instrument Statistics* view:

Field	Description
ISIN	ISIN of the instrument
WKN	WKN of the instrument (if available)
Instr	Instrument short name
InstrLongName	Instrument long name
TickSize	Tick size.
Vol	Total volume in the instrument traded in the course of the day.
TradeCount	Total number of trades (counted match steps) of the instrument.
Last	Last traded price in the instrument.
High	Day's highest price in the instrument.
Low	Day's lowest price in the instrument.
PrevClsPrc	Previous day's closing price.
LastAuctPrice	Last Auction Price.
Phase	Trading phase of the product.
MC	Display Market Conditions codes. Possible values: <ul style="list-style-type: none"> <li>• F - Fast market</li> <li>• SA - Stressed Auto</li> <li>• SF - Stressed Auto+Fast</li> </ul>
MinTradeUnit	Minimum tradeable unit
Quotation Unit	Quotation Unit - Points, Percent or Shares

MatDate	Maturity Date
FlatInd	Flat Indicator

### 3.5.3 Risk Controls

The *Risk Controls* functionality in the XetraT7 GUIs available to participants provides *Panic Cancel* actions. *Panic Cancel* actions enable users of XetraT7 with assigned 'Emergency Role', to mass delete orders and/or quotes in a particular market.

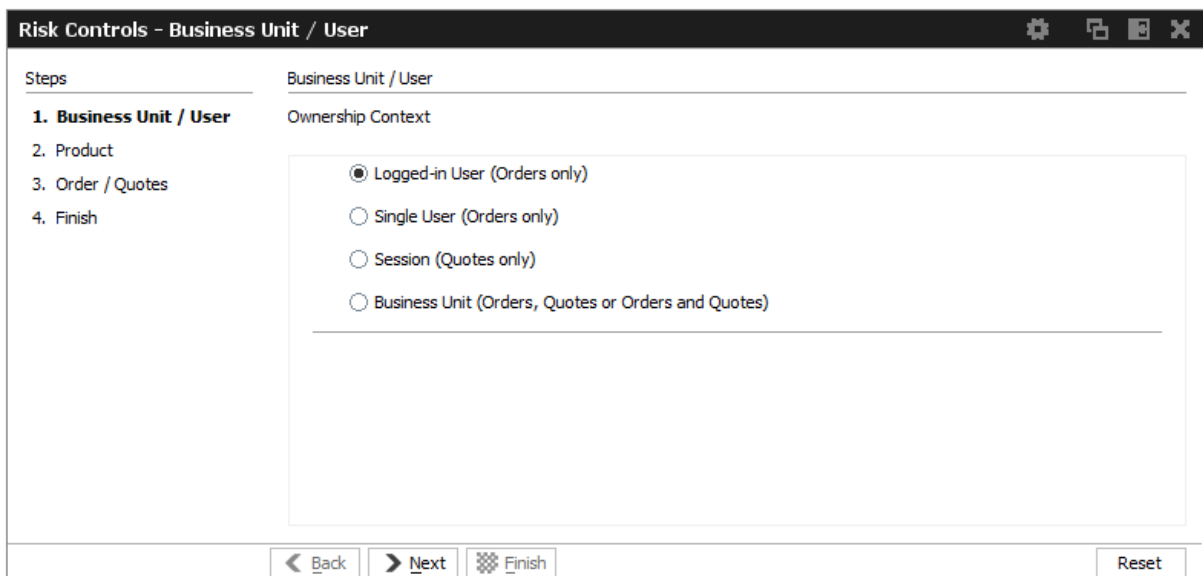

Fig. 72: Screenshot of the *Risk Controls* view

Please note, that on the *Risk Controls* view a single action will in most cases lead to the deletion of multiple orders and/or quotes. Because of that, the result of that single action might be multiple positive and/or negative results. Only the last result is displayed in the status bar. In order to see all results of that action please open the *Risk Controls - Log Messages* by a double click onto the status bar.

### 3.5.4 News Board

The *News Board* view displays important public and private trading relevant messages. The messages can be filtered according to their privacy type, source and category.

The most important news are *System-News* and *Market News*, the latter displays market news for the exchange published by Market Operation, e.g., information about delay in trading start, suspension of a product).

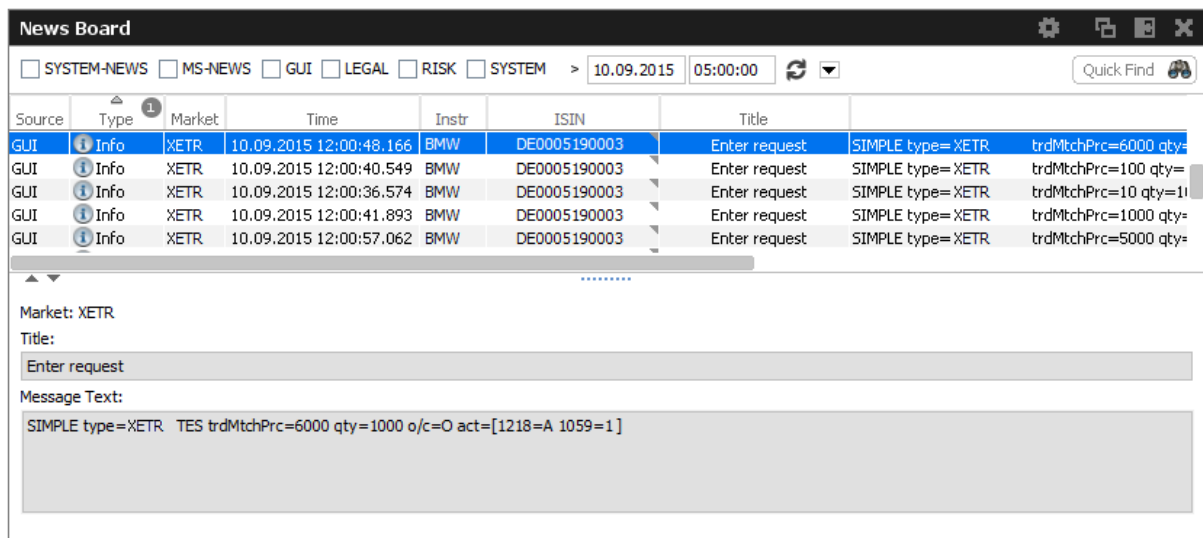

Fig. 73: Screenshot of the *News Board* view

The *News Board* view displays the following information:

- System-News
- MS-News: Market Supervision messages published by the exchange
- GUI: Messages which originate from all GUI views as a result of user interaction. These are the messages that are also displayed in the status bar of the respective view.
- Legal: Notification about the stop/release trading of a user or business unit

The view is updated automatically. Messages are sorted descending by date and time.

The message column of the table shows the headlines of any messages received. A click on a headline in the upper table displays the entire message in the detail box below.

## 4 XetraAdmin GUI

The *XetraAdmin* application is provided to participants for the use by the service administrator and user data view users.

Please refer to section 2 for a general description on how to use the application and how to access these functions using the *Welcome* view.

## 4.1 View Descriptions: Info & Support

### 4.1.1 News Board

Please refer to chapter 3.5.4 News Board for a description of this view.

### 4.1.2 Sessions

The *Sessions* view provides an overview of all sessions of the own business unit. The view also provides the mapping between SessionID, SessionName and displays the SessionType along with the CapacityType of the respective session.

BUID	BUShortName	SessionID	SessionName	SessionType	SessionTypeName	CapacityType	CapacityTypeName	Quote Session	FIX Session
47	ABCFR	100061	ABCFR_GUI_S1	1	GUI_INFRASTRUCTURE	1	GUI_INFRASTRUCTURE	false	false
47	ABCFR	100062	ABCFR_GUI_S2	1	GUI_INFRASTRUCTURE	1	GUI_INFRASTRUCTURE	false	false
47	ABCFR	100063	ABCFR_GUI_S3	1	GUI_INFRASTRUCTURE	1	GUI_INFRASTRUCTURE	false	false
47	ABCFR	209310	ABCFR_SHF_S1	3	STANDARD_HIGH_FREQUENCY	3	STANDARD_HF_FULL	true	false
47	ABCFR	209311	ABCFR_SHF_S2	3	STANDARD_HIGH_FREQUENCY	3	STANDARD_HF_FULL	true	false
47	ABCFR	209312	ABCFR_SHF_S3	3	STANDARD_HIGH_FREQUENCY	3	STANDARD_HF_FULL	false	false
47	ABCFR	309313	ABCFR_SLF_S1	4	STANDARD_LOW_FREQUENCY	5	STANDARD_HF_LIGHT	true	false
47	ABCFR	309314	ABCFR_SLF_S2	4	STANDARD_LOW_FREQUENCY	5	STANDARD_HF_LIGHT	true	false
47	ABCFR	309315	ABCFR_SLF_S3	4	STANDARD_LOW_FREQUENCY	5	STANDARD_HF_LIGHT	false	false
47	ABCFR	309316	ABCFR_FG_S1	4	STANDARD_LOW_FREQUENCY	5	STANDARD_HF_LIGHT	true	true
47	ABCFR	309317	ABCFR_LHFBO_S1	4	STANDARD_LOW_FREQUENCY	4	STANDARD_LF_LIGHT	true	false

Fig. 74: Screenshot of the *Sessions* view

### 4.1.3 Bandwidth Monitor

The *Bandwidth Monitor* view provides an overview of the current and maximum bandwidth consumption and connection latency for currently logged in users of *XetraTrader*, *XetraAdmin* and *XetraClearer*. Bandwidth charts per user are available, that can be toggled with a click into the respective cell of the chart column.

The bandwidth figure displays the net amount of bytes/s delivered to the client application (not counting any transport layer overhead). In addition Incoming traffic from the client application is not counted.

Using the *Reset* Button, the displayed maximum figures for bandwidth and latency can be set to 0 for the selected rows.

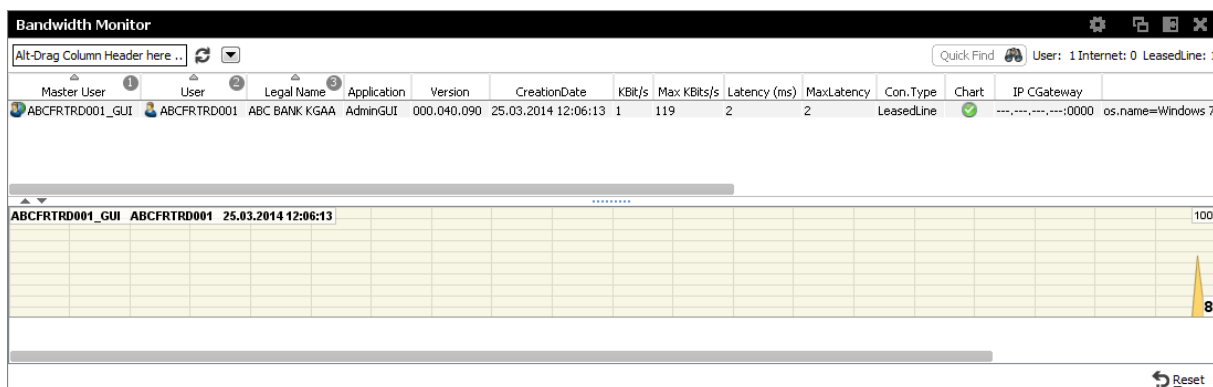

Fig. 75: Screenshot of the *Bandwidth Monitor* view

## 4.2 View Descriptions: Risk & Security

### 4.2.1 Quote Activation

The *Quote Activation* view allows the user to both deactivate and to re-activate quotes for a specified product or profile and session.

### 4.2.2 Risk Controls

The *Risk Controls* functionality in the XetraT7 GUIs available to participants provides *Panic Cancel* actions. *Panic Cancel* actions enable users of XetraT7 with assigned 'Emergency Role', to mass delete orders and/or quotes in a particular market.

### 4.2.3 Stop Release

The *Stop Release* functionality in the XetraT7 GUIs available to participants includes *Stop Trading* and *Release Trading* actions.

*Stop Trading* and *Release Trading Own BU* actions are effective for an entire Business Unit or selected users in a particular market and can be performed by a user of XetraT7 with 'Emergency Trading Stop Role' and user level 'Supervisor' assigned. The *Stop Trading* effectively prevents a user or business unit from the further entry of orders and quotes. In order to prevent any existing orders and quotes of the affected user or Business Unit from matching, *Stop Trading* also triggers the *Panic Cancel* function (pls. refer to 3.5.3 Risk Controls for more information).

### 4.2.4 Trade Enrichment Rules

*Trade Enrichment Rules* are a mechanism to enrich the missing clearing fields of trades resulting from executed quotes and orders with short order message layout during the trade enrichment process of the trade manager.

#### 4.2.5 TES Auto Approval Rule

The *TES Auto Approval Rule* functionality allows participants to approve TES trades automatically according to pre-defined data. New rules can be defined manually by Adding them to the table via the view's import function - either by clicking  and choosing *Import* or via GUI menu *View->Import*.

*TES Auto Approval Rule* view, columns that are displayed:

Field	Description
Id	Rule Id.
InitiatingUserName	LoginName of the initiating user.
ExecQual	Executing Trader Qualifier, parameter that determines business logic of execution decision: algorithm, in case Execution Identifier represents an algorithmic identifier or human otherwise.
TradingCapacity	Trading Capacity. Valid Values: Agency Proprietary Market Making Riskless Principle
MarketGroup	MarketGroup Symbol, Category and OwnedBy data set.
User	Date set consisting of Login Name of user and OwnedBy.
ClientIdentifier	Numeric code used to identify client of the member/participant of the Trading Venue. Mandatory for account type 'A'. Serves as a reference to the 35 characters long ESMA Client Identification Code.
ExecIdentifier	Execution Identifier, identifying person or algorithm responsible for executing transaction within company. Not to be mixed up with Invld.
Text1,Text2	Free format text field.
MIOrdNo	Free format text field.
InvestIdentifier	Investment Identifier, identifying person or algorithm responsible for investment decision within company.
InvestQual	Investment Qualifier, parameter that determines the business logic of investment decision: algorithm, in case Investment Decision Maker represents an algorithmic identifier or human otherwise.
LiPrv	Checkbox to indicate whether an order is submitted as part of a market making strategy. Box ticked means true.
SkipQtyCheck	If this flag is set to True, validations related to Maximum Order Quantity are not executed. Only for TES type LIS.
SkipValueCheck	If this flag is set to True, validations related to Maximum Order Value are not executed. Only for TES type LIS.

MaxTradeValue	If provided, then it is validated that price multiplied by quantity is less than or equal to the value provided in this field. If the validation fails, then auto approval is not applied.
---------------	--

#### 4.2.6 User Maintenance

The *User Maintenance* view provides an overview of the users that are set up in the business unit of the logged in service administrator.

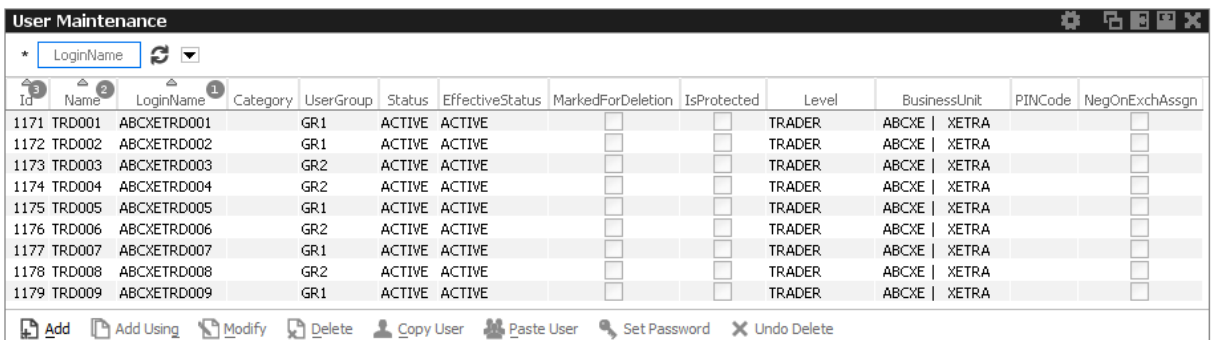

Fig. 76: Screenshot of the *User Maintenance* view

Actions are provided on the *User Maintenance* view that allows the modification and creation of users, also the creation on the basis of a selected user (Add Using) is supported. Deletion of a user is also provided, but user deletions will not be processed immediately - instead, a deleted user is marked for deletion, and will be removed during the nightly batch. New users will be setup, and existing users can be maintained using the *User Maintenance Wizard*, which opens for the *Add* and *Modify* function.

*User Maintenance* view, columns that are displayed:

Field	Description
Id	Id number of the user, provided by the system.
Name	The Name is the LoginName minus the BusinessUnit name.
LoginName	Login Name, this is the ID of the exchange account to XetraExchange's T7.
Category	If applicable this field should be set by the service administrator when setting up a user. Trader with names starting with "OR" or "UR" must be marked with the category "OrderRoutingSystem". Trader with names starting with "TLP" or "ULP" must be marked with the category "TraderDevelopmentProgram".
UserGroup	The name of the user group the user belongs to inside the business unit. Every group can define their own name. Each user is assigned to maximum one user group. Also referred to as user group.

Status	<p>The current trading status of the user. This status reflects whether or not the user has been suspended from trading using the Stop Trading function. This status does not reflect the trader examination status:</p> <ul style="list-style-type: none"> <li>• Active – if the user is not suspended from trading.</li> <li>• Suspended – the user is temporarily suspended from trading.</li> </ul>
EffectiveStatus	<p>The EffectiveStatus describes the effective trading status of the user. This status combines the trading status of the selected user and the trading status of the user's business unit. The status can be:</p> <ul style="list-style-type: none"> <li>• Active – if the user is not suspended from trading.</li> <li>• Suspended – either the user or the business unit is suspended from trading.</li> </ul>
MarkedForDeletion	Indicates whether the user is marked for deletion.
IsProtected	Indicates whether user is protected from deletion. Via this flag it is prevented that the last service administrator deletes the own account.
Level	<p>The level determines if the user may see orders and trades of other users of the same user group or business unit: The trader level may not see orders and trades of other traders of the same trader group. The head trader can see orders and trades of all users within the same user group. The supervisor can see orders and trades of all users within the same business unit.</p>
BusinessUnit	Business unit of the user. Identical to the BU of the logged in service administrator
PINCode	Encrypted four character code for authorization when contacting Market Supervision to reverse trades or mistrade handling.
MaxOrderValue	Maximum order value for user. Based on calculation Qty times (order) Limit.
MaxOrderQty	Maximum order quantity for user. Conditional mandatory based on market parameter OrderQtyValidationRule.
UOWId	UnitOfWork Identifier
NegOnExchAssgn	Flag indicates whether negative Trader examination is still active for user
NegTESAssign	Flag indicates whether negative TES role assignment is still active for user

## User Maintenance Wizard

The *User Maintenance Wizard* is a step by step process of setting up a new user or maintaining an existing user. The setup workflow consists of the following steps, in the order of appearance. Each step is displayed in a separate tab of the *User Maintenance Wizard*. Some tabs are described in separate chapters, please check the references:

1. General Attributes tab: definition of the user attributes
2. On-Exch Attributes & Roles tabs: assignment of entitlement roles
3. On-Exch Roles: assign On-Exchange roles to Market Groups
4. TES Attributes: maintain entitlement of TES trade types and TES roles
5. TES Roles: assign TES roles to Market Groups

Please note that in contrast to the handling of user attributes in T7 Eurex, the user group of a Xetrauser is a mandatory field (in the GUI).

### User Maintenance - General Attributes

The *General Attributes* tab features a list of mandatory fields that need to be maintained for the setup of the user. As soon as all mandatory fields are correctly filled, the *Next* button is enabled to provide access to the next step of the user setup process.

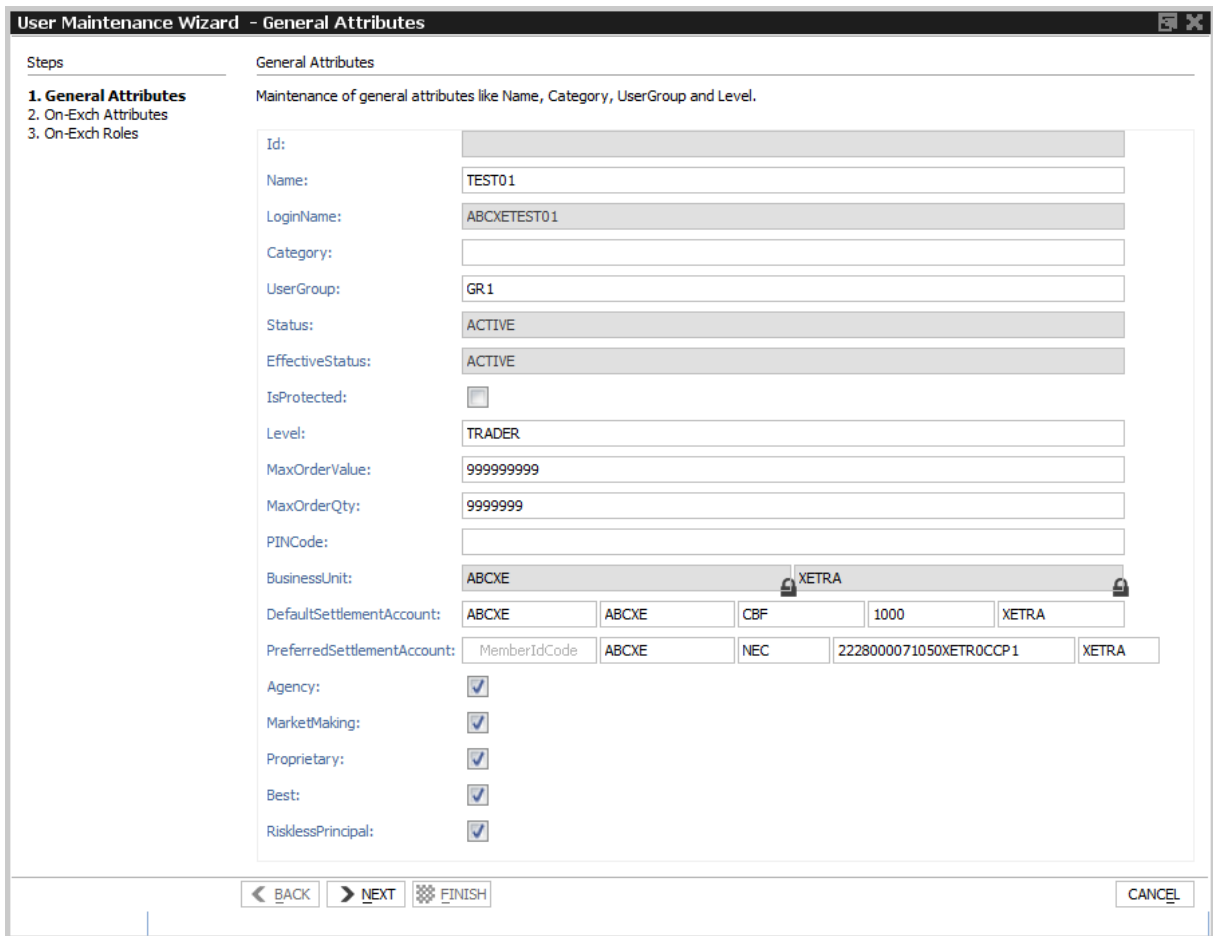

Fig. 77: Screenshot of the *User Maintenance Wizard* showing the *General Attributes* tab

Field description of *General Attributes* :

Field	Description
Id	Id number of the user, provided by the system.
Name	The LoginName is constructed by adding this Name to the BusinessUnit.
LoginName	LoginName, this is the ID of the exchange account to XetraExchange's T7. For a new user the LoginName is automatically created by adding the Name to the BusinessUnit.
Category	If applicable this field should be set by the service administrator when setting up a user. Trader with names starting with "OR" or "UR" must be marked with the category "OrderRoutingSystem". Trader with names starting with "TLP" or "ULP" must be marked with the category "TraderDevelopmentProgram".
UserGroup	The name of the user group the user belongs to inside the business unit. Every group can define their own name. Each user is assigned to maximum one user group. Also referred to as user group. This field is mandatory.

Status	<p>The current trading status of the user. This status reflects whether or not the user has been suspended from trading using the Stop Trading function. This status does not reflect the trader examination status:</p> <ul style="list-style-type: none"> <li>• Active – if the user is not suspended from trading.</li> <li>• Suspended – the user is temporarily suspended from trading.</li> </ul>
EffectiveStatus	<p>The EffectiveStatus describes the effective trading status of the user. This status combines the trading status of the selected user and the trading status of the users business unit. The status can be:</p> <ul style="list-style-type: none"> <li>• Active – if the user is not suspended from trading.</li> <li>• Suspended – either the user or the business unit is suspended from trading.</li> </ul>
IsProtected	<p>Marks the user as to be protected from deletion. Via this flag it is prevented that the last service administrator deletes the own account.</p>
Level	<p>The level determines if the user may see orders and trades of other users of the same user group or business unit: The trader level may not see orders and trades of other traders of the same trader group. The head trader can see orders and trades of all users in their own user group. The supervisor can see orders and trades of all users in their own business unit.</p>
MaxOrderValue	<p>Maximum allowed order value for a single order. Based on calculation Qty times (order) Limit.</p>
MaxOrderQty	<p>Maximum order quantity for user. Conditional mandatory based on market parameter OrderQtyValidationRule.</p>
PINCode	<p>User PIN. Used by the exchange to identify a calling person.</p>
BusinessUnit	<p>Business Unit.</p>
Default Settlement Account	<p>Default &amp; mandatory settlement account information for multiple CCP: <i>MemberID SettlementInstitute - MemberID Trading Participant - Settlement Location - Settlement Account</i></p>
Preferred Settlement Account	<p>Preferred &amp; optional settlement account information for multiple CCP: <i>MemberID SettlementInstitute - MemberID Trading Participant - Settlement Location - Settlement Account</i></p>
Agency	<p>Allow the entry of orders for the trading capacity A.</p>

MarketMaking	Allow the entry of orders for the trading capacity M.
Proprietary	Allow the entry of orders for the trading capacity P.
Best	Enables usage of <i>Xetra BEST</i> trading capacity to allow entry of BEST quotes.
RisklessPrincipal	Enables usage of Riskless Principal account.

### User Maintenance - On-Exchange Attributes and Roles

The *On-Exchange Attributes* and *On-Exch Roles* tabs support the maintenance (assignment & de-assignment) of entitlement roles to a user. These tabs are provided in *XetraAdmin* and *XetraClearer* to the service administrator for maintenance access at user level.

The difference of the On-Exchange Attributes and On-Exch Roles tab is that the On-Exchange Attributes control the generic user entitlement free of market context, whereas the On-Exch Roles control the entitlements per market group.

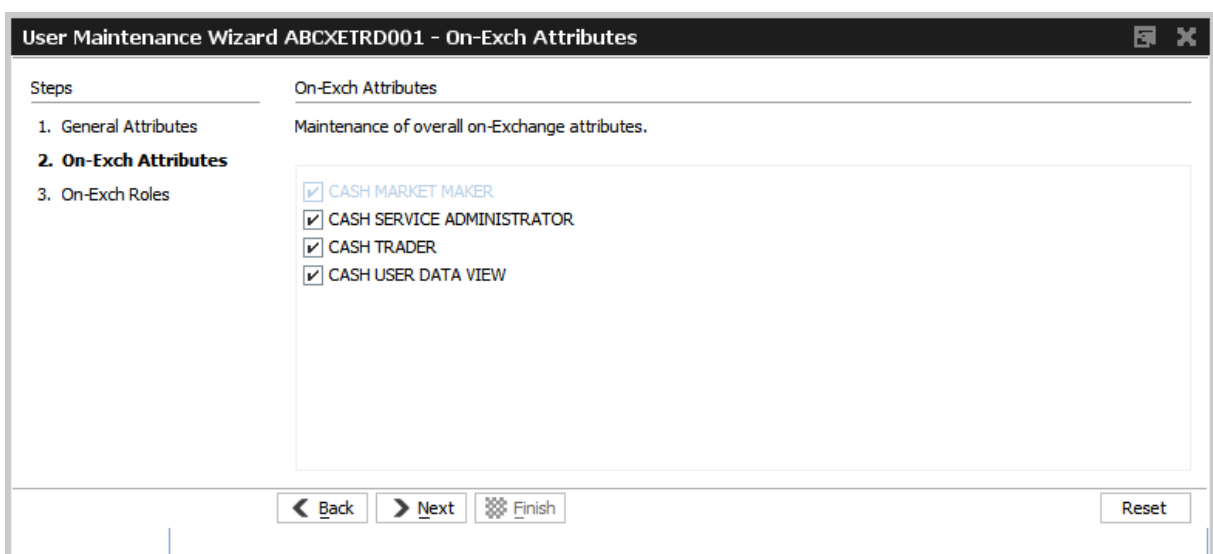

Fig. 78: Screenshot of the *User Maintenance Wizard* showing the *Attributes* tab

### Entitlement View, Roles and GUIs

A user which is set up using the setup process is automatically assigned with a role containing negative entitlements which effectively prevents the user from trading until this role has been removed by XetraExchange. The role containing negative entitlements will be displayed on this tab if assigned - but in case it is displayed, it cannot be changed or removed by the service administrator.

The following table gives a detailed overview about the available combinations of view and maintenance access for the different roles in the applications:

	<b>Trader, Market Maker, Trading View User</b>	<b>Service Administrator</b>
--	--	------------------------------

<b>XetraAdmin</b>	View only at a user level	Maintenance access on user level
-------------------	---------------------------	----------------------------------

Fig. 79: Access levels for different users for the *Entitlement* tab

Entitlement is the combination of a product assignment group with a role - the *Entitlement* tab looks at the entitlements from the perspective of the product assignment groups to see their roles assigned.

In the example below, the column *MarketGroup* denotes the product assignment group where the columns USER DATA VIEW, TRADING VIEW, etc. denote the respective role. A set checkbox for the combination of a role and market group indicates that this combination of market group and role is assigned to the user.

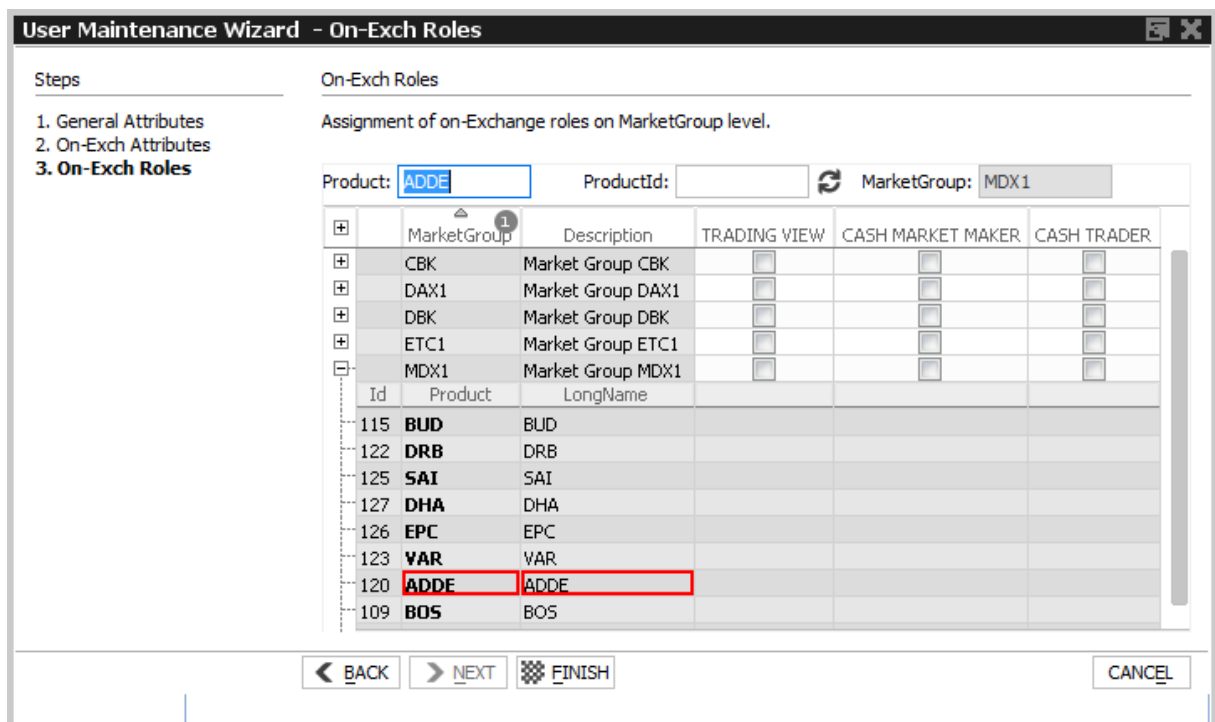

Fig. 80: Screenshot of the *User Maintenance Wizard* showing the entitlement roles on the *On-Exch Roles* tab

In this example the “Trading View” role and "Market Maker" role is assigned in combination with the respective product assignment groups.

The assignment can be given or taken away by clicking on the respective checkbox in the role columns.

**Please note: Changes to the entitlement profile of the user will be effective in the next time the user logs in.** However, changes are immediately effective on the ETI interface. In case entitlements have been removed from the user, those changes will also immediately prevent the entry of orders in the XetraTrader GUI.

Table of the *Entitlement* tab, *MarketGroup* level:

Field	Description
-------	-------------

MarketGroup	Market group.
Description	Description of the market group.
TRADER	Entitlement role "Trader"
MARKET MAKER	Entitlement role "Market Maker"
...	Entitlement roles

Table of the *Entitlement* tab, *Product* level:

Field	Description
Product	Product.
LongName	Product long name.

### User Maintenance - Set User Password

The *Set User Password* dialog allows you to set or change the password of a user.

The *Master User* and *Master Password* need to be filled with the credentials of the operating service administrator. The *On Behalf* field displays the login name of the user which is currently being maintained. The *Generate Password* button allows you to generate a new password. This generated password is then displayed in clear text in the *Generated Password* field, it is also prefilled in the *New Password* and *Confirm Password* fields.

As a convenience, the password is also copied into the clipboard, which allows pasting it.

### Set User Password

User password requirements:

- a minimum of 8 and a maximum of 16 characters
- valid characters: [a-z, A-Z, 0-9] and special characters: [ '+', '-', '@', '!', '\_', '\$', '%', '&', '/', '=', '\*', '# ]
- min 1 uppercase letter and min 1 lowercase letter
- min 1 special character
- maximum number of repeated characters allowed is 6
- a password history is maintained to prevent the last 10 passwords from being re-used.

<p>On Behalf</p> <input type="text" value="ABCXETRD001"/>	<p>Master User</p> <input type="text" value="ABCXETRD001_GUI"/>
<p>Generated Password</p> <input type="text"/>	<p>Master Password</p> <input type="password"/>
	<p>New Password</p> <input type="password"/>
	<p>Confirm Password</p> <input type="password"/>

 Generate Password

 Apply  Cancel

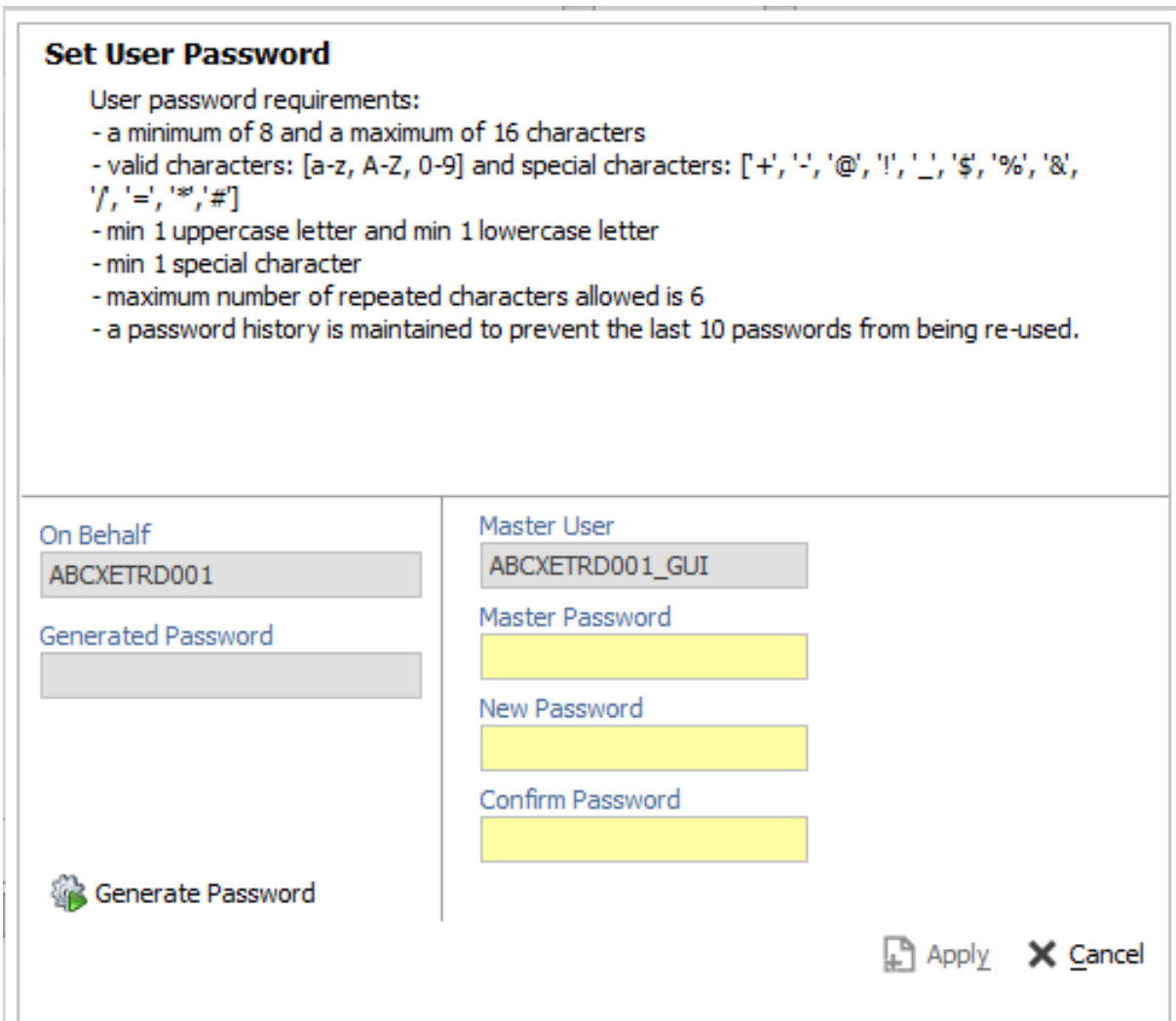
Fig. 81: Screenshot of the *User Setup Dialog*

## 5 XetraClearer GUI

The *XetraClearer* application is provided to clearing participants for the use by the backoffice and risk staff and user data view users.

Please refer to section 2 General GUI Concepts and Functions for a general description on how to use the application and how to access these functions using the *Welcome* view.

Only entitled users have access to functions provided in this member GUI.

### 5.1 View Descriptions: Info & Support

#### 5.1.1 Backoffice Trades

The *Backoffice Trades* view is almost identical to the Trades view of XetraTrader, with the exception that the trade summary rows cannot be expanded, e.g. the partial matches are not displayed in this view.

For a description of this view please refer to chapter 3.4.3 Trades.

### 5.2 View Descriptions: Risk & Security

#### 5.2.1 Stop Release

The *Stop Release* functionality in the XetraClearer T7 GUI available to clearing participants provides *Stop Release* actions to authorized users. The *Stop Release* view also serves as an overview of the current Stop Release status of all NCMs the clearing member has a clearing relation with.

Id	BusinessUnit	State	StopTime	StoppedBy	OnBehalfOf	StopTimeClearer	StoppedByClearer	StopTimeMS	StoppedByMS
259	ABCXE	✓							
260	DEFXE	✓							

Approve
  Reject

Fig. 82: Screenshot of the *Stop Release Business Unit* view

Stop / Release Business Unit actions are effective for an entire business unit in a particular market and can be performed by a user of XetraT7 with 'Clearing Member Stop' role and user level 'Supervisor' assigned. The *Stop Business Unit* effectively prevents a business unit from the further entry of orders and quotes. In order to prevent any existing orders and quotes of the affected user or Business Unit from matching, *Stop Business Unit* also triggers the *Panic Cancel* function.

Field	Description
Id	Business unit Id
BusinessUnit	Business unit name
State	Stop/Release state: OK / Stopped
StopTime	Timestamp of the effective stop action (after approval)
StoppedBy	Member stopped by user Id
OnBehalfOf	On behalf of user Id
StopTimeClearer	Stopped by Clearer time
StoppedByClearer	Stopped by Clearer user Id
StopTimeMS	Stopped by MS time
StoppedByMS	Stopped by MS user Id

### 5.2.2 User Maintenance

The *User Maintenance* view provides an overview of the users that are set up in the business unit of the logged in service administrator.

This view is identical to XetraAdmin, for a description of this view please refer to chapter 4.2.6 User Maintenance.

## 6 Change Log

No	Chapter, page	Date	Change
5.0.0	General	21-Mar-2017	First public version for Release 5.0
5.0.1	General	20-Apr-2017	Incorporate L1 review comments
6.0.0	General	20-Sep-2017	Major update for Release 6.0
6.0.0	3.3.1	25-Sep-2017	Added details for ClientID
6.0.0	2.1, 2.4.2	12-Oct-2017	Updates
6.0.0	2.x, 3.x, 6.x	03-NOV-2017	Update to VDO,BEST Order types
6.0.0	2.x, 3.x, 6.x	13-NOV-2017	Rephrasing and updates
6.0.0	3.4	17-NOV-2017	Updates on BEST order fields
6.0.0	3.3	24-NOV-2017	Updating ClientID description for OrderEntry view
6.1.	2.6	10-APR-2018	New GUI preferences
6.1.	3.2.,4.2.5	10-APR-2018	Adding description for Ticker views; New User Maintenance wizard & field description for multiple CCP
6.1.	2.1, 4.2.5	28-MAY-2018	Updated view for general GUI description, Updated User Maintenance View
7.0	3.3.1-3.3.4, 3.4.6., 6.4	27-SEP-2018	T7 Entry Services; Bonds trading
7.0	1.2,1.3, 3.3.1-3.3.4, 4.2.6	09-OCT-2018	Updates & corrections to TES, User Maintenance
7.0	3.2.1.	20-NOV-2018	Enhanced Market View