

# Deutsche Börse Group's T7

## Enhanced Trading Interface

### Derivatives Message Reference

Release 12.0

ETI Version	12.0
ETI Subversion	D0003
Build Version	120.510.5.ga-120006010-81
Date	31 October 2023

#### Disclaimer

##### © Deutsche Börse Group 2023

This publication is for informational purposes only. None of the information in this publication constitutes investment advice and does not constitute an offer to sell or a solicitation of an offer to purchase any contract, share or other financial instrument. This publication is not intended for solicitation purposes but only for use as general information. All descriptions, examples and calculations contained in this publication are for illustrative purposes only.

Deutsche Börse AG, Frankfurter Wertpapierbörse (FWB®, the Frankfurt Stock Exchange), Eurex Frankfurt AG, Eurex Deutschland and Eurex Clearing AG do not represent that the information in this publication is comprehensive, complete or accurate and exclude liability for any consequence resulting from acting upon the contents of this or another publication, in so far as no wilful violation of obligations took place or, as the case may be, no injury to life, health or body arises or claims resulting from the Product Liability Act are affected.

Securities traded on the Frankfurt Stock Exchange and Eurex derivatives (other than EURO STOXX 50® Index Futures contracts, EURO STOXX® Select Dividend 30 Index Futures contracts, STOXX® Europe 50 Index Futures contracts, STOXX® Europe 600 Index Futures contracts, STOXX® Europe Large/Mid/Small 200 Index Futures contracts, EURO STOXX® Banks Sector Futures contracts, STOXX® Europe 600 Banks/Industrial Goods & Services/Insurance/Media/Personal & Household Goods/Travel & Leisure/Utilities Futures contracts, Dow Jones Global Titans 50 IndexSM Futures contracts, DAX® Futures contracts, MDAX® Futures contracts, TecDAX® Futures contracts, SMIM® Futures contracts, SLI Swiss Leader Index® Futures contracts, RDXxt® USD - RDX Extended Index Futures contracts, Eurex inflation/commodity/weather/property and interest rate derivatives) are currently not available for offer, sale or trading in the United States nor may they be offered, sold or traded by persons to whom US tax laws apply.

The fund shares listed in XTF Exchange Traded Funds® are admitted for trading on the Frankfurt Stock Exchange. Users of this information service who legally reside outside Germany are herewith advised that sale of the fund shares listed in XTF Exchange Traded Funds may not be permitted in their country of residence. The user makes use of the information at their own risk.

#### Legal validity of this disclaimer

In the event that individual parts of or formulations contained in this text are not, or are no longer, legally valid (either in whole or in part), the content and validity of the remaining parts of the document are not affected.

#### Trademarks

The following names and designations are registered trademarks of Deutsche Börse AG or an affiliate of Deutsche Börse Group: 1585®; A7®; Buxl®; C7®; CDAX®; CEF®; CEF alpha®; CEF ultra®; CFF®; Classic All Share®; Clearstream®; CX®; D7®; DAX®; DAXglobal®; DAXplus®; DB1 Ventures®; DBIX Deutsche Börse India Index®, Deutsche Börse®, Deutsche Börse Capital Markets Partner®; Deutsche Börse Commodities®; Deutsche Börse Venture Network®; Deutsches Eigenkapitalforum®; DivDAX®; eb.rexx®; eb.rexx Jumbo Pfandbriefe®; ERS®; eTriParty®; Eurex®; Eurex Bonds®; Eurex Clearing Prisma®; Eurex Improve®; Eurex Repo®; Euro GC®; ExServes®; EXTF®; F7®; FDAX®; FWB®; GC Pooling®; GCPI®; GEX®; Global Emission Markets Access – GEMA®; HDAX®; iNAV®; L-DAX®; L-MDAX®; L-SDAX®; L-TecDAX®; M7®; MDAX®; N7®; ODAX®; ÖkoDAX®; PROPRI®; REX®; RX REIT Index®; SCHATZ-FUTURE®; SDAX®; ShortDAX®; StatistiX®; T7®; TecDAX®; Technology All Share®; TRICE®; USD GC Pooling®; VDAX®; VDAX-NEW®; Vestima®; Xscreen®, Xemac®, Xentric®, Xetra®; Xetra-Gold®; Xpect®; Xpider®; XTF®; XTF Exchange Traded Funds®; We make markets work®

The names and trademarks listed above do not represent a complete list and, as well as all other trademarks and protected rights mentioned in this publication, are subject unreservedly to the applicable trademark law in each case and are not permitted to be used without the express permission of the registered owner. The simple fact that this publication mentions them does not imply that trademarks are not protected by the rights of third parties.

The STOXX® indices, the data included therein and the trademarks used in the index names are the intellectual property of STOXX Ltd., Zug, Switzerland and/or its licensors. Eurex' derivatives based on the STOXX indices are in no way sponsored, endorsed, sold or promoted by STOXX and its licensors and neither STOXX nor its licensors shall have any liability with respect thereto.

STOXX iSTUDIO® is a registered trademark of STOXX Ltd., Zug, Switzerland.

TRADEGATE® is a registered trademark of Tradegate AG Wertpapierhandelsbank.

EEX® is a registered trademark of European Energy Exchange AG.

Flexible is better.® is a registered trademark of Axioma, Inc.

## Contents

<b>1</b>	<b>List of Abbreviations</b>	<b>6</b>
<b>2</b>	<b>Introduction</b>	<b>7</b>
<b>3</b>	<b>Message Formats</b>	<b>8</b>
3.1	Message Fragmentation . . . . .	8
3.2	Data Types . . . . .	9
3.3	Error Codes . . . . .	11
<b>4</b>	<b>Overview of Supported Message Types</b>	<b>12</b>
4.1	Session Layer . . . . .	13
4.2	Order Handling . . . . .	13
4.3	Quote Handling . . . . .	14
4.4	Strategy Creation . . . . .	15
4.5	Flexible Instrument Creation . . . . .	15
4.6	Scaled Simple Instrument Creation . . . . .	15
4.7	Quote and Cross Request . . . . .	15
4.8	CLIP Trading . . . . .	16
4.9	Selective Request for Quote Service . . . . .	16
4.10	TES Trading . . . . .	17
4.11	Basket Trading . . . . .	17
4.12	Other . . . . .	18
<b>5</b>	<b>Session Layer</b>	<b>19</b>
5.1	Session Logon . . . . .	19
5.2	Session Logon (Password encrypted) . . . . .	22
5.3	Session Logon Response . . . . .	25
5.4	Session Logout . . . . .	27
5.5	Session Logout Response . . . . .	28
5.6	Session Logout Notification . . . . .	29
5.7	Heartbeat . . . . .	30
5.8	Heartbeat Notification . . . . .	31
5.9	Legal Notification . . . . .	32
5.10	User Logon . . . . .	34
5.11	User Logon (Password encrypted) . . . . .	35
5.12	User Logon Response . . . . .	36
5.13	User Logout . . . . .	37
5.14	User Logout Response . . . . .	38
5.15	User Logout Notification . . . . .	39
5.16	Throttle Update Notification . . . . .	40
5.17	Subscribe . . . . .	41
5.18	Subscribe Response . . . . .	44
5.19	Unsubscribe . . . . .	45
5.20	Unsubscribe Response . . . . .	46
5.21	Retransmit . . . . .	47
5.22	Retransmit Response . . . . .	49
5.23	Retransmit (Order/Quote Event) . . . . .	51
5.24	Retransmit Response (Order/Quote Event) . . . . .	53
5.25	Reject . . . . .	55
5.26	Session List Inquire . . . . .	58
5.27	Session List Inquire Response . . . . .	59
5.28	Trade Enrichment List Inquire . . . . .	60
5.29	Trade Enrichment List Inquire Response . . . . .	61
5.30	User List Inquire . . . . .	63

5.31	User List Inquire Response	64
<b>6</b>	<b>Order Handling</b>	<b>66</b>
6.1	New Order Single	66
6.2	New Order Single (short layout)	73
6.3	New Order Multi Leg	78
6.4	New Order Multi Leg (short layout)	85
6.5	New Order Single or Multi Leg	90
6.6	New Order Single or Multi Leg (short layout)	98
6.7	New Order Response (Standard Order)	103
6.8	New Order Response (Lean Order)	107
6.9	Immediate Execution Response	110
6.10	Book Order Execution	115
6.11	Replace Order Single	121
6.12	Replace Order Single (short layout)	128
6.13	Replace Order Multi Leg	133
6.14	Replace Order Multi Leg (short layout)	140
6.15	Replace Order Single or Multi Leg	145
6.16	Replace Order Single or Multi Leg (short layout)	154
6.17	Replace Order Response (Lean Order)	159
6.18	Replace Order Response (Standard Order)	162
6.19	Cancel Order Single	166
6.20	Cancel Order Multi Leg	169
6.21	Cancel Order Single or Multi Leg	172
6.22	Cancel Order Response (Standard Order)	175
6.23	Cancel Order Response (Lean Order)	178
6.24	Cancel Order Notification	181
6.25	Order Mass Cancellation Request	185
6.26	Order Mass Cancellation Response	187
6.27	Order Mass Cancellation Response No Hits	189
6.28	Order Mass Cancellation Notification	190
6.29	Extended Order Information	193
6.30	Mass Order	203
6.31	Mass Order Ack	209
<b>7</b>	<b>Quote Handling</b>	<b>210</b>
7.1	Mass Quote	210
7.2	Mass Quote Response	214
7.3	Quote Execution Notification	217
7.4	Quote Mass Cancellation Request	220
7.5	Quote Mass Cancellation Response	222
7.6	Quote Mass Cancellation Notification	223
7.7	Quote Activation Request	225
7.8	Quote Activation Response	228
7.9	Quote Activation Notification	229
7.10	Inquire Market Maker Parameters	231
7.11	Inquire Market Maker Parameters Response	232
7.12	Market Maker Parameter Definition	234
7.13	Market Maker Parameter Definition Response	236
<b>8</b>	<b>Strategy Creation</b>	<b>237</b>
8.1	Create Strategy	237
8.2	Create Strategy Response	240
<b>9</b>	<b>Flexible Instrument Creation</b>	<b>243</b>

9.1 Create Flexible Instrument Request . . . . .	243
9.2 Create Flexible Instrument Response . . . . .	245
<b>10 Scaled Simple Instrument Creation</b>	<b>247</b>
10.1 Create Scaled Simple Instrument Request . . . . .	247
10.2 Create Scaled Simple Instrument Response . . . . .	248
<b>11 Quote and Cross Request</b>	<b>250</b>
11.1 Quote Request . . . . .	250
11.2 Quote Request Response . . . . .	252
11.3 Cross Request . . . . .	253
11.4 Cross Request Response . . . . .	254
<b>12 CLIP Trading</b>	<b>255</b>
12.1 CLIP Enter Request . . . . .	255
12.2 Response to a CLIP Request . . . . .	263
12.3 CLIP Execution Notification . . . . .	265
12.4 CLIP Delete Request . . . . .	269
12.5 CLIP Deletion Notification . . . . .	271
<b>13 Selective Request for Quote Service</b>	<b>274</b>
13.1 SRQS Open Negotiation Request . . . . .	274
13.2 SRQS Inquire Smart Respondent Request . . . . .	280
13.3 SRQS Inquire Smart Respondent Response . . . . .	282
13.4 SRQS Quote Response . . . . .	283
13.5 SRQS Quote Snapshot Notification . . . . .	284
13.6 SRQS Quote Snapshot Request . . . . .	286
13.7 SRQS Response . . . . .	287
13.8 SRQS Open Negotiation Notification for Requester . . . . .	288
13.9 SRQS Open Negotiation Notification for Respondent . . . . .	295
13.10SRQS Update Negotiation Request . . . . .	300
13.11SRQS Negotiation Notification for Requester . . . . .	305
13.12SRQS Enter Quote Request . . . . .	311
13.13SRQS Quote Notification for Responder . . . . .	316
13.14SRQS Enter Quoting Status Request . . . . .	320
13.15SRQS Hit Quote Request . . . . .	321
13.16SRQS Deal Response . . . . .	327
13.17SRQS Create Deal Notification . . . . .	328
13.18SRQS Update Deal Request . . . . .	334
13.19SRQS Deal Notification . . . . .	336
13.20SRQS Negotiation Status Notification . . . . .	341
13.21SRQS Negotiation Notification for Respondent . . . . .	343
13.22SRQS Status Notification . . . . .	347
<b>14 TES Trading</b>	<b>349</b>
14.1 Enter TES Trade Request . . . . .	349
14.2 TES Response . . . . .	356
14.3 TES Broadcast . . . . .	357
14.4 Modify TES Trade Request . . . . .	366
14.5 Delete TES Trade Request . . . . .	369
14.6 Delete TES Trade Broadcast . . . . .	371
14.7 Approve TES Trade Request . . . . .	374
14.8 Approve TES Trade Broadcast . . . . .	380
14.9 TES Status Broadcast . . . . .	391
14.10TES Execution Broadcast . . . . .	393
14.11TES Trade Broadcast . . . . .	395

14.12Reverse TES Trade Request . . . . .	404
14.13Approve Reverse TES Trade Request . . . . .	406
14.14TES Reversal Broadcast . . . . .	408
14.15TES Compression Run Status Request . . . . .	411
14.16TES Compression Run Status Response . . . . .	413
14.17TES Compression Run Status Broadcast . . . . .	414
14.18Upload TES Trade Request . . . . .	416
14.19TES Trade Upload Broadcast . . . . .	428
<b>15 Basket Trading</b>	<b>440</b>
15.1 Enter Basket Trade Request . . . . .	440
15.2 Basket Trading Response . . . . .	444
15.3 Basket Trading Broadcast . . . . .	445
15.4 Approve Basket Broadcast . . . . .	450
15.5 Approve Basket Trade Request . . . . .	456
15.6 Basket Execution Broadcast . . . . .	463
15.7 Modify Basket Trade Request . . . . .	465
15.8 Delete Basket Trade Request . . . . .	469
15.9 Delete Basket Broadcast . . . . .	471
15.10Amend Basket Trade Request . . . . .	474
<b>16 Other</b>	<b>478</b>
16.1 Trade Notification . . . . .	478
16.2 Inquire Margin Based Risk Limit Request . . . . .	488
16.3 Inquire Margin Based Risk Limit Response . . . . .	489
16.4 Status Broadcast . . . . .	490
16.5 Trade Notification Status . . . . .	492
16.6 Update Remaining Risk Allowance Base Request . . . . .	494
16.7 Update Remaining Risk Allowance Base Response . . . . .	496
16.8 Trading Session Event . . . . .	498
16.9 Mass Cancellation Event . . . . .	500
16.10Pre-Trade Risk Limits Definition Request . . . . .	502
16.11Pre-Trade Risk Limit Response . . . . .	504
16.12Inquire Pre-Trade Risk Limits Request . . . . .	506
16.13Service Availability . . . . .	507
16.14Service Availability Market . . . . .	510
16.15News . . . . .	512
16.16Entitlement Notification . . . . .	514
16.17Party Action Report . . . . .	516
16.18Risk Notification . . . . .	518
16.19Ping Request . . . . .	520
16.20Ping Response . . . . .	521
16.21Gap Fill . . . . .	522
<b>A Appendix</b>	<b>524</b>
A.1 T7 Entry Service Message Flow . . . . .	524
A.2 SRQS Message Flows . . . . .	529
A.3 Variable Arrays . . . . .	539
A.4 XML Interface Description . . . . .	539
<b>B Change Log</b>	<b>540</b>
B.1 T7 Release 12.0 – Version 3 (ETI 12.0-D0003) . . . . .	540
B.2 T7 Release 12.0 – Version 2 (ETI 12.0-D0002) . . . . .	540
B.3 T7 Release 12.0 – Version 1 (ETI 12.0-D0001) . . . . .	540

## Contents

### 1 List of Abbreviations

Please find a list of all the abbreviations used in the document. The first time an abbreviation is introduced in the document it is written in brackets after the phrase.

<b>BOC</b>	Book or Cancel Order
<b>CAO</b>	Closing Auction Only Order
<b>CLIP – Eurex Improve</b>	Client Liquidity Improvement Process
<b>ETI</b>	Enhanced Trading Interface
<b>HF</b>	High-frequency (session)
<b>IOC</b>	Immediate or Cancel Order
<b>LF</b>	Low-frequency (session)
<b>OCO</b>	One Cancels the Other Order
<b>PS (GW)</b>	Partition specific (gateway)
<b>SRQS – Eurex EnLight</b>	Selective Request for Quote Service
<b>TES</b>	T7 Entry Service
<b>UDF</b>	User-defined field that is not part of the official FIX Specification

## 2 Introduction

The Deutsche Börse Group's T7 is the industry-leading, multi-asset trading platform of the Deutsche Börse Group, its affiliates and partners.

The system has best-in-class performance and is scalable to support markets of any size. It can be customized to support different types of markets.

The Enhanced Trading Interface (ETI) is the high performance interface designed for participants who require the highest throughput and the lowest latency for their transactions. It supports both, cash and derivatives markets.

The ETI Manual provides the description of the main concepts for all supported market types (cash and derivatives).

The purpose of this document is to provide all message formats for the cash market part of ETI.

The chapter 3 [Message Formats](#) provides the detailed message formats and fields. An introduction to the [XML Interface Description](#) and important message flows are provided in the appendix.

In addition to this document a corresponding XML representation and the schema files as well as C-Header files are published.



## 3 Message Formats

This chapter provides details on the administrative and application messages used by ETI. Information on data types and the most important error codes are provided. Messages sent by participants not listed in this section are rejected by the server via a Reject (3) message.

Each ETI message format has a unique binary message type identifier (*TemplateID (28500)*) and is based on a standard FIX message.

The Interface version used by the participant needs to be provided during [Session Logon](#) in *DefaultCstmAppVerID (1408)*; the [Session Logon Response](#) will return the Interface Version, which the ETI Gateway currently uses, in the same field.

The Interface Version will allow the participant to recognize that ETI has changed. The Build Number shows to which ETI XML file, ETI XSD file, canned data, exchange software the ETI Manual belongs to.

### 3.1 Message Fragmentation

In case the complete data of a transaction does not fit into a single message, ETI automatically sends a sequence of messages to the participant.

The field *LastFragment (893)* in the corresponding header structure indicates whether the current message is the last fragment (part) of a sequence of messages belonging to one dedicated transaction or if the application should wait for further messages in order to retrieve the full data set.

Another mechanism for message fragmentation that is used for inquiring reference data (session, user, enrichment rules) bases on the *LastEntityProcess (25035)* field that is part of the requests and the responses. In the first inquiry (request) *LastEntityProcess (25035)* must not be set. The application should continue sending the inquiries using the *LastEntityProcess (25035)* from the recent response. A response with *LastEntityProcess (25035)* not set indicates that no more data is available.

## 3.2 Data Types

ETI supports the following data types:

ETI Data Type	Description	No Value
signed int	Little endian byte order. Supported are 1, 2, 4 and 8-byte, signed integers two's complement representation.	1 byte signed int: 0x80 2 byte signed int: 0x8000 4 byte signed int: 0x80000000 8 byte signed int: 0x8000000000000000
unsigned int	Little endian byte order. Supported are 1, 2, 4 and 8-byte, unsigned integers.	1 byte unsigned int: 0xFF 2 byte unsigned int: 0xFFFF 4 byte unsigned int: 0xFFFFFFFF 8 byte unsigned int: 0xFFFFFFFFFFFFFFFF
Float	Encoded as 8-byte signed integer (8 implicit decimals).	0x8000000000000000
FloatDecimal4	Encoded as 8-byte signed integer (4 implicit decimals).	0x8000000000000000
FloatDecimal6	Encoded as 8-byte signed integer (6 implicit decimals).	0x8000000000000000
FloatDecimal7	Encoded as 8-byte signed integer (7 implicit decimals).	0x8000000000000000
Fixed String	Length information specifies the fixed size. Encoded as character array. Completely filled with valid characters (space padding if required).	0x00 at the first position
Fixed String (0- terminable)	Length information specifies the fixed size. Encoded as character array optionally 0-terminable (minimum string size of 1). XML file: attribute "isTerminable" is set to true. Padding after 0-terminator required up to fixed size.	0x00 at the first position

ETI Data Type	Description	No Value
Variable String	Length information specifies the maximum possible size. Separate counter field specifies the transmitted string size. XML file: attribute "variableSize" set to true. The message is filled up to a multiple of 8 bytes and truncated.	0x00 at the first position (if the field is not the last one of a certain message) OR the related counter field specifying the transmitted string size is set to 0.
Counter	This data type represents an unsigned integer as a counter for arrays of variable size.	see 1 byte unsigned int and 2 byte unsigned int respectively
LocalMktDate	Date of Local Market (as opposed to UTC) in YYYYMMDD 4 byte unsigned binary format. Example: date 10.09.2014 is represented by a 4 byte unsigned integer number 20140910.	see 4 byte unsigned int
LocalMonthYearCod	Month of the Local Market in YYYYMM 4 byte unsigned binary format.	See 4 byte unsigned int
PriceType	Price in integer format including 8 decimals. For certain asset classes, prices may have negative values.	see 8 byte signed int
Qty	Quantity in integer format including 4 decimals.	see 8 byte signed int
SeqNum	Message sequence number in 8 byte unsigned binary format.	see 8 byte unsigned int
UTCTimestamp	Date and time, in UTC, represented as nanoseconds past the UNIX epoch (00:00:00 UTC on 1 January 1970).	see 8 byte unsigned int
char	String of length 1.	0x00
Data	Byte array where each byte has a value from 0 to 255. The length information specifies the fixed size. Encoded as byte array. Byte array is always filled completely.	Each byte filled with 0x00.

ETI Data Type	Description	No Value
---------------	-------------	----------

### 3.3 Error Codes

All rejections and errors on an application and session level are communicated via the FIX standard *Reject (3)* message; except for [Mass Quote Response](#).

The error code will be provided in field *SessionRejectReason (373)*, the error text in field *VarText (30355)*.

ETI offers detailed error description in the error text, only for selected errors unique error codes are available.

ETI will provide the following dedicated error codes, which the participant application may interpret for automated processing:

SessionRejectReason (373)	Description
100	Reject due to exceeded throttle limit.
101	Stale request was not forwarded to T7.
102	Service temporarily not available.
103	Service not available.
211	User already logged in.
216	Gateway is standby.
217	Session login limit reached.
223	User entitlement data timeout.
224	Session limit reached (per PS Gateway and Business Unit).
225	User login tries (per time interval) reached.
226	Limit of outstanding session/user logins reached (per Business Unit).
227	Limit of outstanding session/user logins reached (per session).
228	Password timestamp not in grace period.
10000	Order not found.
10001	Price reasonability check failed.
10002	Client order ID not unique.
10003	Quote activation in progress.
10006	Stop buy price not reasonable.
10007	Stop sell price not reasonable.
10008	GFD order is not executable on current business day.

SessionRejectReason (373)	Description
10009	Execution restriction and instrument state mismatch.
10010	Throttle limit for creation of complex instrument exceeded.
10011	Order maintenance not allowed in current state.
10013	Required min lot size not reached.

## 4 Overview of Supported Message Types

The following message formats are based on:

- Interface Version: 12.0
- Build Number: 120.510.5.ga-120006010-81

## 4.1 Session Layer

ETI Message	Sender	FIX Message	MsgType (35)
Session Logon	Participant	Logon	A
Session Logon (Password encrypted)	Participant	Logon	A
Session Logon Response	ETI Gateway	Logon	A
Session Logout	Participant	Logout	5
Session Logout Response	ETI Gateway	Logout	5
Session Logout Notification	ETI Gateway	Logout	5
Heartbeat	Participant	Heartbeat	0
Heartbeat Notification	ETI Gateway	Heartbeat	0
Legal Notification	ETI Gateway	UserNotification	CB
User Logon	Participant	UserRequest	BE
User Logon (Password encrypted)	Participant	UserRequest	BE
User Logon Response	ETI Gateway	UserResponse	BF
User Logout	Participant	UserRequest	BE
User Logout Response	ETI Gateway	UserResponse	BF
User Logout Notification	ETI Gateway	Logout	5
Throttle Update Notification	ETI Gateway	UserNotification	CB
Subscribe	Participant	ApplicationMessageRequest	BW
Subscribe Response	ETI Gateway	ApplicationMessageRequestAck	BX
Unsubscribe	Participant	ApplicationMessageRequest	BW
Unsubscribe Response	ETI Gateway	ApplicationMessageRequestAck	BX
Retransmit	Participant	ApplicationMessageRequest	BW
Retransmit Response	ETI Gateway	ApplicationMessageRequestAck	BX
Retransmit (Order/Quote Event)	Participant	ApplicationMessageRequest	BW
Retransmit Response (Order/Quote Event)	ETI Gateway	ApplicationMessageRequestAck	BX
Reject	ETI Gateway	Reject	3
Session List Inquire	Participant	SessionDetailsListRequest	U5
Session List Inquire Response	ETI Gateway	SessionDetailsListResponse	U6
Trade Enrichment List Inquire	Participant	TradeEnrichmentListRequest	U7
Trade Enrichment List Inquire Response	ETI Gateway	TradeEnrichmentListReport	U9
User List Inquire	Participant	PartyDetailsListRequest	CF
User List Inquire Response	ETI Gateway	PartyDetailsListReport	CG

## 4.2 Order Handling

ETI Message	Sender	FIX Message	MsgType (35)
New Order Single	Participant	NewOrderSingle	D
New Order Single (short layout)	Participant	NewOrderSingle	D

ETI Message	Sender	FIX Message	MsgType (35)
New Order Multi Leg	Participant	NewOrderMultileg	AB
New Order Multi Leg (short layout)	Participant	NewOrderSingle	D
New Order Single or Multi Leg	Participant	NewOrderSingle	D
New Order Single or Multi Leg (short layout)	Participant	NewOrderSingle	D
New Order Response (Standard Order)	ETI Gateway	ExecutionReport	8
New Order Response (Lean Order)	ETI Gateway	ExecutionReport	8
Immediate Execution Response	ETI Gateway	ExecutionReport	8
Book Order Execution	ETI Gateway	ExecutionReport	8
Replace Order Single	Participant	OrderCancelReplaceRequest	G
Replace Order Single (short layout)	Participant	OrderCancelReplaceRequest	G
Replace Order Multi Leg	Participant	MultilegOrderCancelReplace	AC
Replace Order Multi Leg (short layout)	Participant	OrderCancelReplaceRequest	G
Replace Order Single or Multi Leg	Participant	OrderCancelReplaceRequest	G
Replace Order Single or Multi Leg (short layout)	Participant	OrderCancelReplaceRequest	G
Replace Order Response (Lean Order)	ETI Gateway	ExecutionReport	8
Replace Order Response (Standard Order)	ETI Gateway	ExecutionReport	8
Cancel Order Single	Participant	OrderCancelRequest	F
Cancel Order Multi Leg	Participant	OrderCancelRequest	F
Cancel Order Single or Multi Leg	Participant	OrderCancelRequest	F
Cancel Order Response (Standard Order)	ETI Gateway	ExecutionReport	8
Cancel Order Response (Lean Order)	ETI Gateway	ExecutionReport	8
Cancel Order Notification	ETI Gateway	ExecutionReport	8
Order Mass Cancellation Request	Participant	OrderMassActionRequest	CA
Order Mass Cancellation Response	ETI Gateway	OrderMassActionReport	BZ
Order Mass Cancellation Response No Hits	ETI Gateway	OrderMassActionReport	BZ
Order Mass Cancellation Notification	ETI Gateway	OrderMassActionReport	BZ
Extended Order Information	ETI Gateway	ExecutionReport	8
Mass Order	Participant	MassOrder	DJ
Mass Order Ack	ETI Gateway	MassOrderAck	DK

### 4.3 Quote Handling

ETI Message	Sender	FIX Message	MsgType (35)
Mass Quote	Participant	MassQuote	i

ETI Message	Sender	FIX Message	MsgType (35)
Mass Quote Response	ETI Gateway	MassQuoteAcknowledgement	b
Quote Execution Notification	ETI Gateway	QuoteExecutionReport	U8
Quote Mass Cancellation Request	Participant	OrderMassActionRequest	CA
Quote Mass Cancellation Response	ETI Gateway	OrderMassActionReport	BZ
Quote Mass Cancellation Notification	ETI Gateway	OrderMassActionReport	BZ
Quote Activation Request	Participant	OrderMassActionRequest	CA
Quote Activation Response	ETI Gateway	OrderMassActionReport	BZ
Quote Activation Notification	ETI Gateway	OrderMassActionReport	BZ
Inquire Market Maker Parameters	Participant	MMPParameterRequest	U17
Inquire Market Maker Parameters Response	ETI Gateway	MMPParameterResponse	U18
Market Maker Parameter Definition	Participant	MMPParameterDefinitionRequest	U14
Market Maker Parameter Definition Response	ETI Gateway	RequestAcknowledge	U1

#### 4.4 Strategy Creation

ETI Message	Sender	FIX Message	MsgType (35)
Create Strategy	Participant	SecurityDefinitionRequest	c
Create Strategy Response	ETI Gateway	SecurityDefinition	d

#### 4.5 Flexible Instrument Creation

ETI Message	Sender	FIX Message	MsgType (35)
Create Flexible Instrument Request	Participant	SecurityDefinitionRequest	c
Create Flexible Instrument Response	ETI Gateway	SecurityDefinition	d

#### 4.6 Scaled Simple Instrument Creation

ETI Message	Sender	FIX Message	MsgType (35)
Create Scaled Simple Instrument Request	Participant	SecurityDefinitionRequest	c
Create Scaled Simple Instrument Response	ETI Gateway	SecurityDefinition	d

#### 4.7 Quote and Cross Request

ETI Message	Sender	FIX Message	MsgType (35)
Quote Request	Participant	QuoteRequest	R
Quote Request Response	ETI Gateway	RequestAcknowledge	U1



ETI Message	Sender	FIX Message	MsgType (35)
Cross Request	Participant	CrossRequest	DS
Cross Request Response	ETI Gateway	RequestAcknowledge	U1

## 4.8 CLIP Trading

ETI Message	Sender	FIX Message	MsgType (35)
CLIP Enter Request	Participant	CrossRequest	DS
Response to a CLIP Request	ETI Gateway	CrossRequestAck	DT
CLIP Execution Notification	ETI Gateway	ExecutionReport	8
CLIP Delete Request	Participant	CrossRequest	DS
CLIP Deletion Notification	ETI Gateway	ExecutionReport	8

## 4.9 Selective Request for Quote Service

ETI Message	Sender	FIX Message	MsgType (35)
SRQS Open Negotiation Request	Participant	QuoteRequest	R
SRQS Inquire Smart Respondent Request	Participant	PartyDetailsListRequest	CF
SRQS Inquire Smart Respondent Response	ETI Gateway	PartyDetailsListReport	CG
SRQS Quote Response	ETI Gateway	QuoteAck	CW
SRQS Quote Snapshot Notification	ETI Gateway	MassQuote	i
SRQS Quote Snapshot Request	Participant	QuoteRequest	R
SRQS Response	ETI Gateway	MassQuoteAcknowledgement	b
SRQS Open Negotiation Notification for Requester	ETI Gateway	QuoteStatusReport	AI
SRQS Open Negotiation Notification for Respondent	ETI Gateway	QuoteStatusReport	AI
SRQS Update Negotiation Request	Participant	QuoteRequest	R
SRQS Negotiation Notification for Requester	ETI Gateway	QuoteStatusReport	AI
SRQS Enter Quote Request	Participant	QuoteRequest	R
SRQS Quote Notification for Responder	ETI Gateway	Quote	S
SRQS Enter Quoting Status Request	Participant	MassQuoteAcknowledgement	b
SRQS Hit Quote Request	Participant	QuoteResponse	AJ
SRQS Deal Response	ETI Gateway	QuoteAck	CW
SRQS Create Deal Notification	ETI Gateway	TradeCaptureReport	AE
SRQS Update Deal Request	Participant	TradeCaptureReport	AE
SRQS Deal Notification	ETI Gateway	TradeCaptureReport	AE
SRQS Negotiation Status Notification	ETI Gateway	QuoteStatusReport	AI

ETI Message	Sender	FIX Message	MsgType (35)
SRQS Negotiation Notification for Respondent	ETI Gateway	QuoteStatusReport	AI
SRQS Status Notification	ETI Gateway	QuoteStatusReport	AI

## 4.10 TES Trading

ETI Message	Sender	FIX Message	MsgType (35)
Enter TES Trade Request	Participant	TradeCaptureReport	AE
TES Response	ETI Gateway	TradeCaptureReportAck	AR
TES Broadcast	ETI Gateway	TradeCaptureReport	AE
Modify TES Trade Request	Participant	TradeCaptureReport	AE
Delete TES Trade Request	Participant	TradeCaptureReport	AE
Delete TES Trade Broadcast	ETI Gateway	TradeCaptureReport	AE
Approve TES Trade Request	Participant	TradeCaptureReport	AE
Approve TES Trade Broadcast	ETI Gateway	TradeCaptureReport	AE
TES Status Broadcast	ETI Gateway	TradingSessionStatus	h
TES Execution Broadcast	ETI Gateway	TradeCaptureReport	AE
TES Trade Broadcast	ETI Gateway	TradeCaptureReport	AE
Reverse TES Trade Request	Participant	TradeCaptureReport	AE
Approve Reverse TES Trade Request	Participant	TradeCaptureReport	AE
TES Reversal Broadcast	ETI Gateway	TradeCaptureReport	AE
TES Compression Run Status Request	Participant	TradeCaptureReport	AE
TES Compression Run Status Response	ETI Gateway	TradeCaptureReportAck	AR
TES Compression Run Status Broadcast	ETI Gateway	TradeCaptureReport	AE
Upload TES Trade Request	Participant	TradeCaptureReport	AE
TES Trade Upload Broadcast	ETI Gateway	TradeCaptureReport	AE

## 4.11 Basket Trading

ETI Message	Sender	FIX Message	MsgType (35)
Enter Basket Trade Request	Participant	TradeMatchReport	DC
Basket Trading Response	ETI Gateway	TradeMatchReportAck	DD
Basket Trading Broadcast	ETI Gateway	TradeMatchReport	DC
Approve Basket Broadcast	ETI Gateway	TradeMatchReport	DC
Approve Basket Trade Request	Participant	TradeMatchReport	DC
Basket Execution Broadcast	ETI Gateway	TradeMatchReport	DC
Modify Basket Trade Request	Participant	TradeMatchReport	DC
Delete Basket Trade Request	Participant	TradeMatchReport	DC
Delete Basket Broadcast	ETI Gateway	TradeMatchReport	DC

ETI Message	Sender	FIX Message	MsgType (35)
Amend Basket Trade Request	Participant	TradeMatchReport	DC

## 4.12 Other

ETI Message	Sender	FIX Message	MsgType (35)
Trade Notification	ETI Gateway	TradeCaptureReport	AE
Inquire Margin Based Risk Limit Request	Participant	PartyRiskLimitsRequest	CL
Inquire Margin Based Risk Limit Response	ETI Gateway	PartyRiskLimitsReport	CM
Status Broadcast	ETI Gateway	TradingSessionStatus	h
Trade Notification Status	ETI Gateway	TradingSessionStatus	h
Update Remaining Risk Allowance Base Request	Participant	PartyRiskLimitsDefinitionRequest	CS
Update Remaining Risk Allowance Base Response	ETI Gateway	PartyRiskLimitsDefinitionRequest-Ack	CT
Trading Session Event	ETI Gateway	TradingSessionStatus	h
Mass Cancellation Event	ETI Gateway	OrderMassActionReport	BZ
Pre-Trade Risk Limits Definition Request	Participant	PartyRiskLimitsRequest	CL
Pre-Trade Risk Limit Response	ETI Gateway	PartyRiskLimitsReport	CM
Inquire Pre-Trade Risk Limits Request	Participant	PartyRiskLimitsRequest	CL
Service Availability	ETI Gateway	UserNotification	CB
Service Availability Market	ETI Gateway	UserNotification	CB
News	ETI Gateway	News	B
Entitlement Notification	ETI Gateway	PartyEntitlementsUpdateReport	CZ
Party Action Report	ETI Gateway	PartyActionReport	DI
Risk Notification	ETI Gateway	PartyRiskLimitsUpdateReport	CR
Ping Request	Participant	TestRequest	1
Ping Response	ETI Gateway	Heartbeat	0
Gap Fill	ETI Gateway	ApplicationMessageReport	BY

## 5 Session Layer

### 5.1 Session Logon

This message must be the first message sent by the participant to the assigned gateway authenticating the T7 ETI session. Password change is not supported. For more details, please refer to the ETI Manual, chapters Session Authentication and Logon.

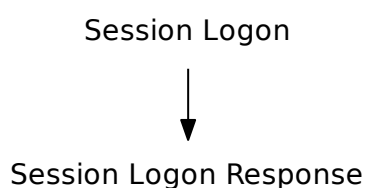

Tag	Field Name	Req'd	Len	Ofs	Data Type	Description
<i>&lt;MessageHeaderIn&gt;</i>						
9	BodyLen	Y	4	0	unsigned int	Number of bytes for the message, including this field.
28500	TemplatID	Y	2	4	unsigned int	Unique identifier for a T7 ETI message layout. Value: 10000 (Logon, MsgType = A)
25028	NetworkMsgID	U	8	6	Fixed String	not used
39020	Pad2	U	2	14	Fixed String	not used
<i>&lt;RequestHeader&gt;</i>						
34	MsgSeqNum	Y	4	16	unsigned int	Must be set to 1.
50	SenderSubID	U	4	20	unsigned int	not used
<i>&lt;MessageBody&gt;</i>						
108	HeartBtInt	N	4	24	unsigned int	Heartbeat (in milliseconds) interval 0 = gateway will not take any action for skipped heartbeats (only allowed for non-production environments) not set: gateway will define interval
20055	PartyIDSessionID	Y	4	28	unsigned int	Session ID
1408	DefaultCstmAppVer-ID	Y	30	32	Fixed String (0-terminable)	Indicates the ETI interface version the participant application uses. The interface version can be found in XML and C-Header files. Valid characters: \x20, \x22-\x7B, \x7D, \x7E

Tag	Field Name	Req'd	Len	Ofs	Data Type	Description										
554	Password	Y	32	62	Fixed String (0-terminable)	not encrypted Valid characters: 0-9, A-Z, a-z, \x21, \x23, \x24, \x25, \x26, \x2A, \x2B, \x2D, \x2F, \x3D, \x40, \x5F										
25012	ApplUsageOrders	Y	1	94	char	Participant application: type of order processing. <table border="1"> <thead> <tr> <th>Value</th> <th>Description</th> </tr> </thead> <tbody> <tr> <td>A</td> <td>Automated</td> </tr> <tr> <td>M</td> <td>Manual</td> </tr> <tr> <td>B</td> <td>Both (Automated and Manual)</td> </tr> <tr> <td>N</td> <td>None</td> </tr> </tbody> </table>	Value	Description	A	Automated	M	Manual	B	Both (Automated and Manual)	N	None
Value	Description															
A	Automated															
M	Manual															
B	Both (Automated and Manual)															
N	None															
25013	ApplUsageQuotes	Y	1	95	char	Participant application: type of quote processing. <table border="1"> <thead> <tr> <th>Value</th> <th>Description</th> </tr> </thead> <tbody> <tr> <td>A</td> <td>Automated</td> </tr> <tr> <td>M</td> <td>Manual</td> </tr> <tr> <td>B</td> <td>Both (Automated and Manual)</td> </tr> <tr> <td>N</td> <td>None</td> </tr> </tbody> </table>	Value	Description	A	Automated	M	Manual	B	Both (Automated and Manual)	N	None
Value	Description															
A	Automated															
M	Manual															
B	Both (Automated and Manual)															
N	None															
25014	OrderRoutingIndicator	Y	1	96	char	Indicates if the participant application is an order routing system. <table border="1"> <thead> <tr> <th>Value</th> <th>Description</th> </tr> </thead> <tbody> <tr> <td>Y</td> <td>Yes</td> </tr> <tr> <td>N</td> <td>No</td> </tr> </tbody> </table>	Value	Description	Y	Yes	N	No				
Value	Description															
Y	Yes															
N	No															
1600	FIXEngineName	N	30	97	Fixed String (0-terminable)	Provides the name of the infrastructure component being used for session level communication. Normally this would be the FIX Engine or FIX Gateway product name. Valid characters: \x20, \x22-\x7B, \x7D, \x7E										
1601	FIXEngineVersion	N	30	127	Fixed String (0-terminable)	Provides the version of the FIX infrastructure component. Valid characters: \x20, \x22-\x7B, \x7D, \x7E										

Tag	Field Name	Req'd	Len	Ofs	Data Type	Description
1602	FIXEngineVendor	N	30	157	Fixed String (0-terminable)	Provides the name of the vendor providing the FIX infrastructure component. Valid characters: \x20, \x22-\x7B, \x7D, \x7E
1603	ApplicationSystem-Name	Y	30	187	Fixed String (0-terminable)	Provides the name of the application system being used to generate T7 ETI application messages. This will normally be a trading system, OMS, or EMS. Valid characters: \x20, \x22-\x7B, \x7D, \x7E
1604	ApplicationSystem-Version	Y	30	217	Fixed String (0-terminable)	Provides the version of the application system being used to initiate T7 ETI application messages. Valid characters: \x20, \x22-\x7B, \x7D, \x7E
1605	ApplicationSystem-Vendor	Y	30	247	Fixed String (0-terminable)	Provides the vendor of the application system as the 5-letter EUREX/XETRA Member ID. Valid characters: \x20, \x22-\x7B, \x7D, \x7E
39030	Pad3	U	3	277	Fixed String	not used

## 5.2 Session Logon (Password encrypted)

ETI session logon with encrypted password. Password change is not supported. For more details, please refer to the ETI Manual, chapters Session Authentication and Logon.

Tag	Field Name	Req'd	Len	Ofs	Data Type	Description										
<i>&lt;MessageHeaderIn&gt;</i>																
9	BodyLen	Y	4	0	unsigned int	Number of bytes for the message, including this field.										
28500	TemplatID	Y	2	4	unsigned int	Unique identifier for a T7 ETI message layout. Value: 19000 (Logon, MsgType = A)										
25028	NetworkMsgID	U	8	6	Fixed String	not used										
39020	Pad2	U	2	14	Fixed String	not used										
<i>&lt;RequestHeader&gt;</i>																
34	MsgSeqNum	Y	4	16	unsigned int	Message sequence number used by the participant for requests sent to the gateway.										
50	SenderSubID	U	4	20	unsigned int	not used										
<i>&lt;MessageBody&gt;</i>																
108	HeartBtInt	N	4	24	unsigned int	Heartbeat (in milliseconds) interval 0 = gateway will not take any action for skipped heartbeats (only allowed for non-production environments) not set: gateway will define interval										
20055	PartyIDSessionID	Y	4	28	unsigned int	Session ID										
1408	DefaultCstmAppVerID	Y	30	32	Fixed String (0-terminable)	Indicates the T7 ETI interface version the ETI gateway software uses. Valid characters: \x20, \x22-\x7B, \x7D, \x7E										
1402	EncryptedPassword	Y	684	62	Fixed String	Encrypted password. Valid characters: A-Z, a-z, 0-9, \x2B, \x2F, \x3D										
25012	ApplUsageOrders	Y	1	746	char	Participant application: type of order processing.										
						<table border="1"> <thead> <tr> <th>Value</th> <th>Description</th> </tr> </thead> <tbody> <tr> <td>A</td> <td>Automated</td> </tr> <tr> <td>M</td> <td>Manual</td> </tr> <tr> <td>B</td> <td>Both (Automated and Manual)</td> </tr> <tr> <td>N</td> <td>None</td> </tr> </tbody> </table>	Value	Description	A	Automated	M	Manual	B	Both (Automated and Manual)	N	None
Value	Description															
A	Automated															
M	Manual															
B	Both (Automated and Manual)															
N	None															

Tag	Field Name	Req'd	Len	Ofs	Data Type	Description										
25013	ApplUsageQuotes	Y	1	747	char	Participant application: type of quote processing. <table border="1"> <thead> <tr> <th>Value</th> <th>Description</th> </tr> </thead> <tbody> <tr> <td>A</td> <td>Automated</td> </tr> <tr> <td>M</td> <td>Manual</td> </tr> <tr> <td>B</td> <td>Both (Automated and Manual)</td> </tr> <tr> <td>N</td> <td>None</td> </tr> </tbody> </table>	Value	Description	A	Automated	M	Manual	B	Both (Automated and Manual)	N	None
Value	Description															
A	Automated															
M	Manual															
B	Both (Automated and Manual)															
N	None															
25014	OrderRoutingIndicator	Y	1	748	char	Indicates if the participant application is an order routing system. <table border="1"> <thead> <tr> <th>Value</th> <th>Description</th> </tr> </thead> <tbody> <tr> <td>Y</td> <td>Yes</td> </tr> <tr> <td>N</td> <td>No</td> </tr> </tbody> </table>	Value	Description	Y	Yes	N	No				
Value	Description															
Y	Yes															
N	No															
1600	FIXEngineName	N	30	749	Fixed String (0-terminable)	Provides the name of the infrastructure component being used for session level communication. Normally this would be the FIX Engine or FIX Gateway product name. Valid characters: \x20, \x22-\x7B, \x7D, \x7E										
1601	FIXEngineVersion	N	30	779	Fixed String (0-terminable)	Provides the version of the FIX infrastructure component. Valid characters: \x20, \x22-\x7B, \x7D, \x7E										
1602	FIXEngineVendor	N	30	809	Fixed String (0-terminable)	Provides the name of the vendor providing the FIX infrastructure component. Valid characters: \x20, \x22-\x7B, \x7D, \x7E										
1603	ApplicationSystem-Name	Y	30	839	Fixed String (0-terminable)	Provides the name of the application system being used to generate T7 ETI application messages. This will normally be a trading system, OMS, or EMS. Valid characters: \x20, \x22-\x7B, \x7D, \x7E										
1604	ApplicationSystem-Version	Y	30	869	Fixed String (0-terminable)	Provides the version of the application system being used to initiate T7 ETI application messages. Valid characters: \x20, \x22-\x7B, \x7D, \x7E										



Tag	Field Name	Req'd	Len	Ofs	Data Type	Description
1605	ApplicationSystem- Vendor	Y	30	899	Fixed String (0-terminable)	Provides the vendor of the application system as the 5-letter EU-REX/XETRA Member ID. Valid characters: \x20, \x22-\x7B, \x7D, \x7E
39070	Pad7	U	7	929	Fixed String	not used

### 5.3 Session Logon Response

This message confirms the Session Logon request. For more details, please refer to the ETI Manual, chapters Session Authentication and Logon.

Tag	Field Name	Req'd	Len	Ofs	Data Type	Description
<i>&lt;MessageHeaderOut&gt;</i>						
9	BodyLen	Y	4	0	unsigned int	Number of bytes for the message, including this field.
28500	TemplatID	Y	2	4	unsigned int	Unique identifier for a T7 ETI message layout. Value: 10001 (Logon, MsgType = A)
39020	Pad2	U	2	6	Fixed String	not used
<i>&lt;ResponseHeader&gt;</i>						
5979	RequestTime	Y	8	8	UTCTimestamp	Gateway request in timestamp.
52	SendingTime	Y	8	16	UTCTimestamp	Outgoing timestamp; filled always by the gateway
34	MsgSeqNum	Y	4	24	unsigned int	Message sequence number used by the participant for requests sent to the gateway.
39040	Pad4	U	4	28	Fixed String	not used
<i>&lt;MessageBody&gt;</i>						
1614	ThrottleTimeInterval	Y	8	32	signed int	Throttle time interval in number of milliseconds; applicable for transaction limit.
1613	ThrottleNoMsgs	Y	4	40	unsigned int	Transaction limit per ThrottleTimeInterval (1614). If set to 0, throttling will be switched off.
25002	ThrottleDisconnectLimit	Y	4	44	unsigned int	Disconnect limit: maximum number of sequential message rejects due to throttle violation allowed by the T7 ETI.
108	HeartBtInt	Y	4	48	unsigned int	Actual heartbeat interval (in milliseconds), gateway overrides out of range value or sets to default if logon omits the field
25004	SessionInstanceID	Y	4	52	unsigned int	Unique ID for the session instance assigned by the T7 system during session logon; to be communicated to helpdesk for troubleshooting.
25243	LatestPublicKeySeqNo	N	4	56	unsigned int	Sequence number of current public key.
25242	PublicKeyLen	N	2	60	unsigned int	Byte length of the public key.

Tag	Field Name	Req'd	Len	Ofs	Data Type	Description												
1301	MarketID	Y	2	62	unsigned int	Market ID. <table border="1"> <thead> <tr> <th>Value</th> <th>Description</th> </tr> </thead> <tbody> <tr> <td>1</td> <td>XEUR</td> </tr> <tr> <td>2</td> <td>XEEE</td> </tr> <tr> <td>12</td> <td>NODX</td> </tr> <tr> <td>*</td> <td>More values</td> </tr> </tbody> </table>	Value	Description	1	XEUR	2	XEEE	12	NODX	*	More values		
Value	Description																	
1	XEUR																	
2	XEEE																	
12	NODX																	
*	More values																	
339	TradSesMode	Y	1	64	unsigned int	Environment Type <table border="1"> <thead> <tr> <th>Value</th> <th>Description</th> </tr> </thead> <tbody> <tr> <td>1</td> <td>Development</td> </tr> <tr> <td>2</td> <td>Simulation</td> </tr> <tr> <td>3</td> <td>Production</td> </tr> <tr> <td>4</td> <td>Acceptance</td> </tr> <tr> <td>5</td> <td>Disaster Recovery</td> </tr> </tbody> </table>	Value	Description	1	Development	2	Simulation	3	Production	4	Acceptance	5	Disaster Recovery
Value	Description																	
1	Development																	
2	Simulation																	
3	Production																	
4	Acceptance																	
5	Disaster Recovery																	
1408	DefaultCstmAppVer-ID	Y	30	65	Fixed String (0-terminable)	Indicates the T7 ETI interface version the ETI gateway software uses. Valid characters: \x20, \x22-\x7B, \x7D, \x7E												
28763	DefaultCstmAppVer-SubID	Y	5	95	Fixed String	ETI subversion. Identifies ETI changes within one ETI version. <table border="1"> <thead> <tr> <th>Value</th> <th>Description</th> </tr> </thead> <tbody> <tr> <td>D0003</td> <td>Derivatives subversion</td> </tr> </tbody> </table>	Value	Description	D0003	Derivatives subversion								
Value	Description																	
D0003	Derivatives subversion																	
25233	PublicKey	N	814	100	Variable String	Public key. Length is defined by field PublicKeyLen. Valid characters: A-Z, a-z, 0-9, \x2B, \x2F, \x3D, \x2D, \x20, \x0A, \x0D												

## 5.4 Session Logout

Session Logout request. For more details, please refer to the ETI Manual, chapter Logout.

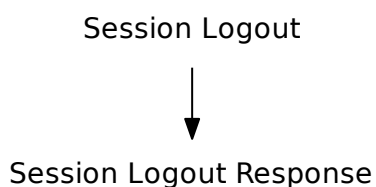

Tag	Field Name	Req'd	Len	Ofs	Data Type	Description
<i>&lt;MessageHeaderIn&gt;</i>						
9	BodyLen	Y	4	0	unsigned int	Number of bytes for the message, including this field.
28500	TemplatID	Y	2	4	unsigned int	Unique identifier for a T7 ETI message layout. Value: 10002 (Logout, MsgType = 5)
25028	NetworkMsgID	U	8	6	Fixed String	not used
39020	Pad2	U	2	14	Fixed String	not used
<i>&lt;RequestHeader&gt;</i>						
34	MsgSeqNum	Y	4	16	unsigned int	Message sequence number used by the participant for requests sent to the gateway.
50	SenderSubID	U	4	20	unsigned int	not used

## 5.5 Session Logout Response

This message confirms the Session Logout request. For more details, please refer to the ETI Manual, chapter Logout.

Tag	Field Name	Req'd	Len	Ofs	Data Type	Description
<i>&lt;MessageHeaderOut&gt;</i>						
9	BodyLen	Y	4	0	unsigned int	Number of bytes for the message, including this field.
28500	TemplatID	Y	2	4	unsigned int	Unique identifier for a T7 ETI message layout. Value: 10003 (Logout, MsgType = 5)
39020	Pad2	U	2	6	Fixed String	not used
<i>&lt;ResponseHeader&gt;</i>						
5979	RequestTime	Y	8	8	UTCTimestamp	Gateway request in timestamp.
52	SendingTime	Y	8	16	UTCTimestamp	Outgoing timestamp; filled always by the gateway
34	MsgSeqNum	Y	4	24	unsigned int	Message sequence number used by the participant for requests sent to the gateway.
39040	Pad4	U	4	28	Fixed String	not used

## 5.6 Session Logout Notification

The Session Logout Notification message is used to inform about an unsolicited session logout triggered by the operator of the T7 system or by the T7 system itself. For more details, please refer to the ETI Manual, chapter Logout.

Tag	Field Name	Req'd	Len	Ofs	Data Type	Description
<i>&lt;MessageHeaderOut&gt;</i>						
9	BodyLen	Y	4	0	unsigned int	Number of bytes for the message, including this field.
28500	TemplateID	Y	2	4	unsigned int	Unique identifier for a T7 ETI message layout. Value: 10012 (Logout, MsgType = 5)
39020	Pad2	U	2	6	Fixed String	not used
<i>&lt;NotifHeader&gt;</i>						
52	SendingTime	Y	8	8	UTCTimestamp	Outgoing timestamp; filled always by the gateway
<i>&lt;MessageBody&gt;</i>						
30354	VarTextLen	Y	2	16	Counter	Number of used bytes for field VarText (30355).
30355	VarText	Y	2000	18	Variable String	Error text. Valid characters: \x09, \x0A, \x0D, \x20-\x7B, \x7D, \x7E

## 5.7 Heartbeat

The Heartbeat message is used by the T7 ETI gateway to monitor the status of the communication link to the ETI client during periods of inactivity. For more details, please refer to the ETI Manual, chapter Heartbeat.

Tag	Field Name	Req'd	Len	Ofs	Data Type	Description
<MessageHeaderIn>						
9	BodyLen	Y	4	0	unsigned int	Number of bytes for the message, including this field.
28500	TemplateID	Y	2	4	unsigned int	Unique identifier for a T7 ETI message layout. Value: 10011 (Heartbeat, MsgType = 0)
25028	NetworkMsgID	U	8	6	Fixed String	not used
39020	Pad2	U	2	14	Fixed String	not used

## 5.8 Heartbeat Notification

The Heartbeat notification may be used by the ETI client to monitor the status of the communication link to the T7 ETI gateway during periods of inactivity. For more details, please refer to the ETI Manual, chapter Heartbeat.

Tag	Field Name	Req'd	Len	Ofs	Data Type	Description
<i>&lt;MessageHeaderOut&gt;</i>						
9	BodyLen	Y	4	0	unsigned int	Number of bytes for the message, including this field.
28500	TemplateID	Y	2	4	unsigned int	Unique identifier for a T7 ETI message layout. Value: 10023 (Heartbeat, MsgType = 0)
39020	Pad2	U	2	6	Fixed String	not used
<i>&lt;NotifHeader&gt;</i>						
52	SendingTime	Y	8	8	UTCTimestamp	Outgoing timestamp; filled always by the gateway



## 5.9 Legal Notification

This message informs about the suspension from trading. For more details, please refer to the ETI Manual, chapter Risk Control.

Tag	Field Name	Req'd	Len	Ofs	Data Type	Description						
<i>&lt;MessageHeaderOut&gt;</i>												
9	BodyLen	Y	4	0	unsigned int	Number of bytes for the message, including this field.						
28500	TemplatID	Y	2	4	unsigned int	Unique identifier for a T7 ETI message layout. Value: 10037 (User-Notification, MsgType = CB)						
39020	Pad2	U	2	6	Fixed String	not used						
<i>&lt;RBCHheader&gt;</i>												
52	SendingTime	Y	8	8	UTCTimestamp	Outgoing timestamp; filled always by the gateway						
1181	ApplSeqNum	Y	8	16	unsigned int	Application sequence number assigned to a non-order related T7 ETI data stream.						
28727	ApplSubID	U	4	24	unsigned int	not used						
5948	PartitionID	Y	2	28	unsigned int	Grouping of T7 products. Belongs to the scope of Service Availability and Retransmit requests.						
1352	ApplResendFlag	Y	1	30	unsigned int	Indicates a retransmission message. <table border="1" data-bbox="991 1279 1409 1408"> <thead> <tr> <th>Value</th> <th>Description</th> </tr> </thead> <tbody> <tr> <td>0</td> <td>False</td> </tr> <tr> <td>1</td> <td>True</td> </tr> </tbody> </table>	Value	Description	0	False	1	True
Value	Description											
0	False											
1	True											
1180	ApplID	Y	1	31	unsigned int	Identifier for an ETI data stream. <table border="1" data-bbox="991 1485 1409 1570"> <thead> <tr> <th>Value</th> <th>Description</th> </tr> </thead> <tbody> <tr> <td>6</td> <td>Risk Control</td> </tr> </tbody> </table>	Value	Description	6	Risk Control		
Value	Description											
6	Risk Control											
893	LastFragment	Y	1	32	unsigned int	Indicates whether this message is the last fragment (part) of a sequence of messages belonging to one dedicated transaction. <table border="1" data-bbox="991 1767 1409 1852"> <thead> <tr> <th>Value</th> <th>Description</th> </tr> </thead> <tbody> <tr> <td>1</td> <td>Last Message</td> </tr> </tbody> </table>	Value	Description	1	Last Message		
Value	Description											
1	Last Message											
39070	Pad7	U	7	33	Fixed String	not used						
<i>&lt;MessageBody&gt;</i>												
60	TransactTime	Y	8	40	UTCTimestamp	Transaction timestamp.						
30354	VarTextLen	Y	2	48	Counter	Number of used bytes for field VarText (30355).						

Tag	Field Name	Req'd	Len	Ofs	Data Type	Description						
926	UserStatus	Y	1	50	unsigned int	The status of the User <table border="1"> <thead> <tr> <th>Value</th> <th>Description</th> </tr> </thead> <tbody> <tr> <td>10</td> <td>Admission to trading suspended</td> </tr> <tr> <td>11</td> <td>Suspension revoked</td> </tr> </tbody> </table>	Value	Description	10	Admission to trading suspended	11	Suspension revoked
Value	Description											
10	Admission to trading suspended											
11	Suspension revoked											
30355	VarText	Y	2000	51	Variable String	Error text. Valid characters: \x09, \x0A, \x0D, \x20-\x7B, \x7D, \x7E						

## 5.10 User Logon

Each user needs to logon to T7 via the User Logon message. For more details, please refer to the ETI Manual, chapter User Authentication.

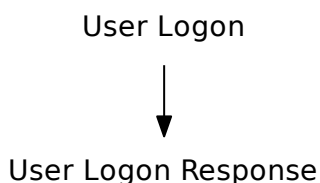

Tag	Field Name	Req'd	Len	Ofs	Data Type	Description
<i>&lt;MessageHeaderIn&gt;</i>						
9	BodyLen	Y	4	0	unsigned int	Number of bytes for the message, including this field.
28500	TemplatID	Y	2	4	unsigned int	Unique identifier for a T7 ETI message layout. Value: 10018 (User-Request, MsgType = BE)
25028	NetworkMsgID	U	8	6	Fixed String	not used
39020	Pad2	U	2	14	Fixed String	not used
<i>&lt;RequestHeader&gt;</i>						
34	MsgSeqNum	Y	4	16	unsigned int	Message sequence number used by the participant for requests sent to the gateway.
50	SenderSubID	U	4	20	unsigned int	not used
<i>&lt;MessageBody&gt;</i>						
553	Username	Y	4	24	unsigned int	The trader ID
554	Password	Y	32	28	Fixed String (0-terminable)	not encrypted Valid characters: 0-9, A-Z, a-z, \x21, \x23, \x24, \x25, \x26, \x2A, \x2B, \x2D, \x2F, \x3D, \x40, \x5F
39040	Pad4	U	4	60	Fixed String	not used

## 5.11 User Logon (Password encrypted)

Tag	Field Name	Req'd	Len	Ofs	Data Type	Description
<i>&lt;MessageHeaderIn&gt;</i>						
9	BodyLen	Y	4	0	unsigned int	Number of bytes for the message, including this field.
28500	TemplateID	Y	2	4	unsigned int	Unique identifier for a T7 ETI message layout. Value: 19018 (User-Request, MsgType = BE)
25028	NetworkMsgID	U	8	6	Fixed String	not used
39020	Pad2	U	2	14	Fixed String	not used
<i>&lt;RequestHeader&gt;</i>						
34	MsgSeqNum	Y	4	16	unsigned int	Message sequence number used by the participant for requests sent to the gateway.
50	SenderSubID	U	4	20	unsigned int	not used
<i>&lt;MessageBody&gt;</i>						
553	Username	Y	4	24	unsigned int	The trader ID
1402	EncryptedPassword	Y	684	28	Fixed String	Encrypted password. Valid characters: A-Z, a-z, 0-9, \x2B, \x2F, \x3D

## 5.12 User Logon Response

The User Logon Response message is used to confirm a user logon. For more details, please refer to the ETI Manual, chapter User Authentication.

Tag	Field Name	Req'd	Len	Ofs	Data Type	Description
<i>&lt;MessageHeaderOut&gt;</i>						
9	BodyLen	Y	4	0	unsigned int	Number of bytes for the message, including this field.
28500	TemplatID	Y	2	4	unsigned int	Unique identifier for a T7 ETI message layout. Value: 10019 (User-Response, MsgType = BF)
39020	Pad2	U	2	6	Fixed String	not used
<i>&lt;ResponseHeader&gt;</i>						
5979	RequestTime	Y	8	8	UTCTimestamp	Gateway request in timestamp.
52	SendingTime	Y	8	16	UTCTimestamp	Outgoing timestamp; filled always by the gateway
34	MsgSeqNum	Y	4	24	unsigned int	Message sequence number used by the participant for requests sent to the gateway.
39040	Pad4	U	4	28	Fixed String	not used

## 5.13 User Logout

Each user may logout from T7 via the User Logout message.

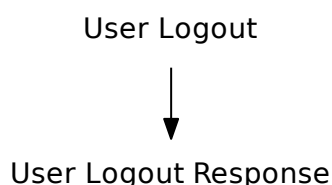

Tag	Field Name	Req'd	Len	Ofs	Data Type	Description
<i>&lt;MessageHeaderIn&gt;</i>						
9	BodyLen	Y	4	0	unsigned int	Number of bytes for the message, including this field.
28500	TemplatelD	Y	2	4	unsigned int	Unique identifier for a T7 ETI message layout. Value: 10029 (User-Request, MsgType = BE)
25028	NetworkMsgID	U	8	6	Fixed String	not used
39020	Pad2	U	2	14	Fixed String	not used
<i>&lt;RequestHeader&gt;</i>						
34	MsgSeqNum	Y	4	16	unsigned int	Message sequence number used by the participant for requests sent to the gateway.
50	SenderSubID	U	4	20	unsigned int	not used
<i>&lt;MessageBody&gt;</i>						
553	Username	Y	4	24	unsigned int	The trader ID
39040	Pad4	U	4	28	Fixed String	not used

## 5.14 User Logout Response

The User Logout Response message is used to confirm a user logout.

Tag	Field Name	Req'd	Len	Ofs	Data Type	Description
<i>&lt;MessageHeaderOut&gt;</i>						
9	BodyLen	Y	4	0	unsigned int	Number of bytes for the message, including this field.
28500	TemplatelD	Y	2	4	unsigned int	Unique identifier for a T7 ETI message layout. Value: 10024 (User-Response, MsgType = BF)
39020	Pad2	U	2	6	Fixed String	not used
<i>&lt;ResponseHeader&gt;</i>						
5979	RequestTime	Y	8	8	UTCTimestamp	Gateway request in timestamp.
52	SendingTime	Y	8	16	UTCTimestamp	Outgoing timestamp; filled always by the gateway
34	MsgSeqNum	Y	4	24	unsigned int	Message sequence number used by the participant for requests sent to the gateway.
39040	Pad4	U	4	28	Fixed String	not used

## 5.15 User Logout Notification

The User Logout Notification message is used to confirm the forced logout of a user from the session that receives the message. The logout is performed by the exchange on behalf of the participant's request (for example via telephone).

Tag	Field Name	Req'd	Len	Ofs	Data Type	Description				
<i>&lt;MessageHeaderOut&gt;</i>										
9	BodyLen	Y	4	0	unsigned int	Number of bytes for the message, including this field.				
28500	TemplateID	Y	2	4	unsigned int	Unique identifier for a T7 ETI message layout. Value: 10043 (Logout, MsgType = 5)				
39020	Pad2	U	2	6	Fixed String	not used				
<i>&lt;NotifHeader&gt;</i>										
52	SendingTime	Y	8	8	UTCTimestamp	Outgoing timestamp; filled always by the gateway				
<i>&lt;MessageBody&gt;</i>										
553	Username	Y	4	16	unsigned int	The trader ID				
30354	VarTextLen	Y	2	20	Counter	Number of used bytes for field VarText (30355).				
926	UserStatus	Y	1	22	unsigned int	The status of the User <table border="1" data-bbox="991 1196 1410 1323"> <thead> <tr> <th>Value</th> <th>Description</th> </tr> </thead> <tbody> <tr> <td>7</td> <td>Forced user logout by exchange</td> </tr> </tbody> </table>	Value	Description	7	Forced user logout by exchange
Value	Description									
7	Forced user logout by exchange									
30355	VarText	Y	2000	23	Variable String	Error text. Valid characters: \x09, \x0A, \x0D, \x20-\x7B, \x7D, \x7E				



## 5.16 Throttle Update Notification

This message informs about throttle parameters that have been updated intraday.

Tag	Field Name	Req'd	Len	Ofs	Data Type	Description
<i>&lt;MessageHeaderOut&gt;</i>						
9	BodyLen	Y	4	0	unsigned int	Number of bytes for the message, including this field.
28500	TemplatelD	Y	2	4	unsigned int	Unique identifier for a T7 ETI message layout. Value: 10028 (User-Notification, MsgType = CB)
39020	Pad2	U	2	6	Fixed String	not used
<i>&lt;NotifHeader&gt;</i>						
52	SendingTime	Y	8	8	UTCTimestamp	Outgoing timestamp; filled always by the gateway
<i>&lt;MessageBody&gt;</i>						
1614	ThrottleTimeInterval	Y	8	16	signed int	Throttle time interval in number of milliseconds; applicable for transaction limit.
1613	ThrottleNoMsgs	Y	4	24	unsigned int	Transaction limit per ThrottleTimeInterval (1614). If set to 0, throttling will be switched off.
25002	ThrottleDisconnect-Limit	Y	4	28	unsigned int	Disconnect limit: maximum number of sequential message rejects due to throttle violation allowed by the T7 ETI.

## **5.17 Subscribe**

This message is used to subscribe to a T7 ETI broadcast. Multiple subscriptions to the same pair of RefApplId (1355) and SubscriptionScope (25001) are not allowed. For more details, please refer to the ETI Manual, chapter Broadcast.

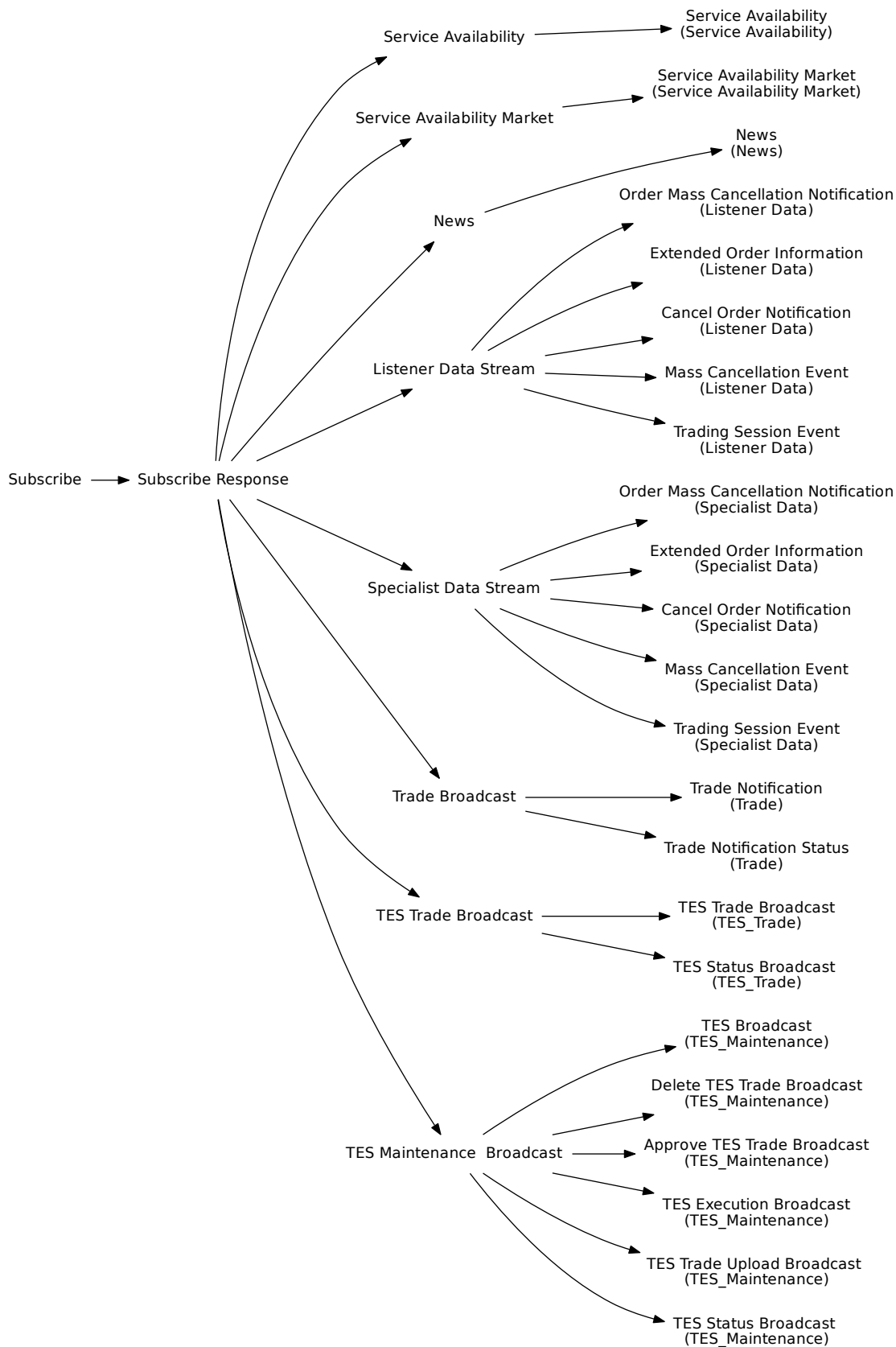

Tag	Field Name	Req'd	Len	Ofs	Data Type	Description																		
<i>&lt;MessageHeaderIn&gt;</i>																								
9	BodyLen	Y	4	0	unsigned int	Number of bytes for the message, including this field.																		
28500	TemplatID	Y	2	4	unsigned int	Unique identifier for a T7 ETI message layout. Value: 10025 (ApplicationMessageRequest, Msg-Type = BW)																		
25028	NetworkMsgID	U	8	6	Fixed String	not used																		
39020	Pad2	U	2	14	Fixed String	not used																		
<i>&lt;RequestHeader&gt;</i>																								
34	MsgSeqNum	Y	4	16	unsigned int	Message sequence number used by the participant for requests sent to the gateway.																		
50	SenderSubID	U	4	20	unsigned int	not used																		
<i>&lt;MessageBody&gt;</i>																								
25001	SubscriptionScope	N	4	24	unsigned int	For filter criteria for broadcast subscription see the ETI Manual, chapter Broadcast.																		
1355	RefApplID	Y	1	28	unsigned int	Application identifier of a T7 ETI data stream. <table border="1" data-bbox="991 1182 1409 1563"> <thead> <tr> <th>Value</th> <th>Description</th> </tr> </thead> <tbody> <tr> <td>1</td> <td>Trade</td> </tr> <tr> <td>2</td> <td>News</td> </tr> <tr> <td>3</td> <td>Service Availability</td> </tr> <tr> <td>5</td> <td>Listener Data</td> </tr> <tr> <td>7</td> <td>TES Maintenance</td> </tr> <tr> <td>8</td> <td>TES Trade</td> </tr> <tr> <td>9</td> <td>SRQS Maintenance</td> </tr> <tr> <td>10</td> <td>Service Availability Market</td> </tr> </tbody> </table>	Value	Description	1	Trade	2	News	3	Service Availability	5	Listener Data	7	TES Maintenance	8	TES Trade	9	SRQS Maintenance	10	Service Availability Market
Value	Description																							
1	Trade																							
2	News																							
3	Service Availability																							
5	Listener Data																							
7	TES Maintenance																							
8	TES Trade																							
9	SRQS Maintenance																							
10	Service Availability Market																							
39030	Pad3	U	3	29	Fixed String	not used																		

## 5.18 Subscribe Response

The Subscribe Broadcast Response message is used to confirm the broadcast subscription. For more details, please refer to the ETI Manual, chapter Broadcast.

Tag	Field Name	Req'd	Len	Ofs	Data Type	Description
<i>&lt;MessageHeaderOut&gt;</i>						
9	BodyLen	Y	4	0	unsigned int	Number of bytes for the message, including this field.
28500	TemplatID	Y	2	4	unsigned int	Unique identifier for a T7 ETI message layout. Value: 10005 (ApplicationMessageRequestAck, MsgType = BX)
39020	Pad2	U	2	6	Fixed String	not used
<i>&lt;ResponseHeader&gt;</i>						
5979	RequestTime	Y	8	8	UTCTimestamp	Gateway request in timestamp.
52	SendingTime	Y	8	16	UTCTimestamp	Outgoing timestamp; filled always by the gateway
34	MsgSeqNum	Y	4	24	unsigned int	Message sequence number used by the participant for requests sent to the gateway.
39040	Pad4	U	4	28	Fixed String	not used
<i>&lt;MessageBody&gt;</i>						
28727	ApplSubID	Y	4	32	unsigned int	Unique ID assigned by the T7 system during broadcast subscription in order to link broadcasts to the related subscription.
39040	Pad4	U	4	36	Fixed String	not used

## 5.19 Unsubscribe

This message is used to revoke a broadcast subscription.

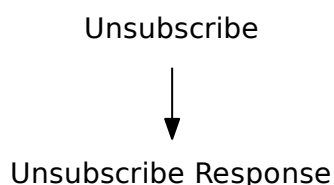

Tag	Field Name	Req'd	Len	Ofs	Data Type	Description
<i>&lt;MessageHeaderIn&gt;</i>						
9	BodyLen	Y	4	0	unsigned int	Number of bytes for the message, including this field.
28500	TemplatID	Y	2	4	unsigned int	Unique identifier for a T7 ETI message layout. Value: 10006 (ApplicationMessageRequest, Msg-Type = BW)
25028	NetworkMsgID	U	8	6	Fixed String	not used
39020	Pad2	U	2	14	Fixed String	not used
<i>&lt;RequestHeader&gt;</i>						
34	MsgSeqNum	Y	4	16	unsigned int	Message sequence number used by the participant for requests sent to the gateway.
50	SenderSubID	U	4	20	unsigned int	not used
<i>&lt;MessageBody&gt;</i>						
28728	RefApplSubID	Y	4	24	unsigned int	Unique ID for the subscription instance assigned by the T7 system during broadcast subscription.
39040	Pad4	U	4	28	Fixed String	not used

## 5.20 Unsubscribe Response

The Unsubscribe Broadcast Response message is used to confirm the revocation of a broadcast subscription.

Tag	Field Name	Req'd	Len	Ofs	Data Type	Description
<i>&lt;MessageHeaderOut&gt;</i>						
9	BodyLen	Y	4	0	unsigned int	Number of bytes for the message, including this field.
28500	TemplatID	Y	2	4	unsigned int	Unique identifier for a T7 ETI message layout. Value: 10007 (ApplicationMessageRequestAck, MsgType = BX)
39020	Pad2	U	2	6	Fixed String	not used
<i>&lt;ResponseHeader&gt;</i>						
5979	RequestTime	Y	8	8	UTCTimestamp	Gateway request in timestamp.
52	SendingTime	Y	8	16	UTCTimestamp	Outgoing timestamp; filled always by the gateway
34	MsgSeqNum	Y	4	24	unsigned int	Message sequence number used by the participant for requests sent to the gateway.
39040	Pad4	U	4	28	Fixed String	not used

## 5.21 Retransmit

This message is used for re-transmission of trade, TES trades, SRQS (Eurex/Xetra EnLight) maintenance data, risk control and news data for recovery purposes. The specified application sequence number range will lead to the retransmission of data whose application sequence number is  $\geq$  ApplBegSeqNum (1182) and  $\leq$  ApplEndSeqNum (1183). Depending on RefApplID (1355), the request is sent to the respective service:

- RefApplID = 1 (Trade) => request is sent to the Trades service
- RefApplID = 2 (News) => request is sent to the News service
- RefApplID = 6 (Risk Control) => request is sent to the Risk Control service
- RefApplID = 7 (TES Maintenance) => request is sent to the TES Retransmission Service
- RefApplID = 8 (TES Trades) => request is sent to the TES Retransmission service
- RefApplID = 9 (SRQS Maintenance) => request is sent to the SRQS service

For more details, please refer to the ETI Manual, chapter Retransmission.

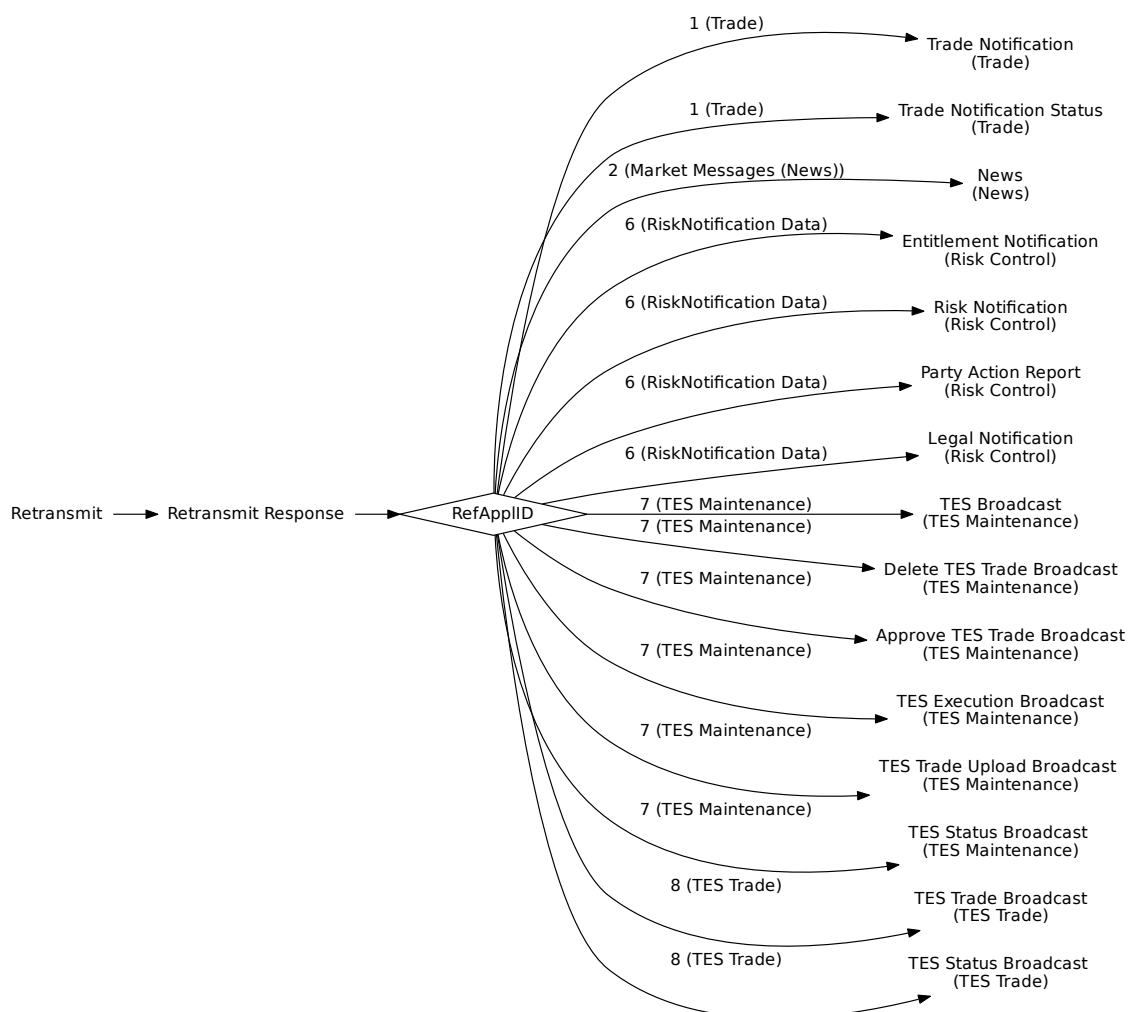



Tag	Field Name	Req'd	Len	Ofs	Data Type	Description														
<i>&lt;MessageHeaderIn&gt;</i>																				
9	BodyLen	Y	4	0	unsigned int	Number of bytes for the message, including this field.														
28500	TemplateID	Y	2	4	unsigned int	Unique identifier for a T7 ETI message layout. Value: 10008 (ApplicationMessageRequest, Msg-Type = BW)														
25028	NetworkMsgID	U	8	6	Fixed String	not used														
39020	Pad2	U	2	14	Fixed String	not used														
<i>&lt;RequestHeader&gt;</i>																				
34	MsgSeqNum	Y	4	16	unsigned int	Message sequence number used by the participant for requests sent to the gateway.														
50	SenderSubID	U	4	20	unsigned int	not used														
<i>&lt;MessageBody&gt;</i>																				
1182	ApplBegSeqNum	N	8	24	SeqNum	"no value" means first known sequence number: 1														
1183	ApplEndSeqNum	N	8	32	SeqNum	Ending range of application sequence numbers.														
5948	PartitionID	N	2	40	unsigned int	The application sequence numbers are only unique per RefApplID, SubscriptionScope and Partion-ID. Therefore, the PartitionID is required to define the scope of a Retransmission Request. Not to be set for News, Risk Control, and SRQS Maintenance.														
1355	RefApplID	Y	1	42	unsigned int	Application identifier of a T7 ETI data stream. <table border="1" data-bbox="991 1543 1409 1839"> <thead> <tr> <th>Value</th> <th>Description</th> </tr> </thead> <tbody> <tr> <td>1</td> <td>Trade</td> </tr> <tr> <td>2</td> <td>News</td> </tr> <tr> <td>6</td> <td>Risk Control</td> </tr> <tr> <td>7</td> <td>TES Maintenance</td> </tr> <tr> <td>8</td> <td>TES Trade</td> </tr> <tr> <td>9</td> <td>SRQS Maintenance</td> </tr> </tbody> </table>	Value	Description	1	Trade	2	News	6	Risk Control	7	TES Maintenance	8	TES Trade	9	SRQS Maintenance
Value	Description																			
1	Trade																			
2	News																			
6	Risk Control																			
7	TES Maintenance																			
8	TES Trade																			
9	SRQS Maintenance																			
39050	Pad5	U	5	43	Fixed String	not used														

## 5.22 Retransmit Response

The Retransmission Response message confirms the Retransmit request and delivers only a fixed number of the requested data packages. So the requesting client would have to send a new retransmission request (with updated sequence numbers) if the captured response does not contain all requested data. (See below: ApplEndSeqNum (1183)).

The field ApplTotalMessageCount (1349) indicates how many retransmitted broadcast messages will follow. For fragmented messages, each fragment counts as one message.

They will not be interrupted by other messages.

All these messages will consist of:

- <MessageHeaderOut>.
- <RBCHeader>, where ApplSubID (28727) is always set to 'no value' and ApplResendFlag (1352) is always set to True (indicating a retransmission message).
- <MessageBody>, which is specific for the TemplateID (28500) in <MessageHeaderOut>.

For more details, please refer to chapter Retransmission.

Tag	Field Name	Req'd	Len	Ofs	Data Type	Description
<i>&lt;MessageHeaderOut&gt;</i>						
9	BodyLen	Y	4	0	unsigned int	Number of bytes for the message, including this field.
28500	TemplateID	Y	2	4	unsigned int	Unique identifier for a T7 ETI message layout. Value: 10009 (ApplicationMessageRequestAck, MsgType = BX)
39020	Pad2	U	2	6	Fixed String	not used
<i>&lt;ResponseHeader&gt;</i>						
5979	RequestTime	Y	8	8	UTCTimestamp	Gateway request in timestamp.
52	SendingTime	Y	8	16	UTCTimestamp	Outgoing timestamp; filled always by the gateway
34	MsgSeqNum	Y	4	24	unsigned int	Message sequence number used by the participant for requests sent to the gateway.
39040	Pad4	U	4	28	Fixed String	not used
<i>&lt;MessageBody&gt;</i>						
1183	ApplEndSeqNum	N	8	32	SeqNum	Ending range of application sequence numbers. If it is not set to the related request's ApplEndSeqNum, the client will have to send another retransmission request (with an updated Appl-BegSeqNum). "no value" means the requested data is not available.

Tag	Field Name	Req'd	Len	Ofs	Data Type	Description
1357	RefApplLastSeqNum	N	8	40	SeqNum	Last application sequence number known by the T7 system for a certain scope of RefApplID, SubscriptionScope and Partition-ID. "no value" means that there is no data persisted yet for the requested stream/subscription scope.
1349	ApplTotalMessage-Count	Y	2	48	unsigned int	Total number of messages (fragments) included in transmission.
39060	Pad6	U	6	50	Fixed String	not used

## 5.23 Retransmit (Order/Quote Event)

This message is used for re-transmission of recoverable order/quote event data for recovery purposes. The specified application message identifier range will lead to the retransmission of data whose application message identifier is  $> \text{ApplBegMsgID}$  (28718) and  $\leq \text{ApplEndMsgID}$  (28719).

For more details, please refer to the ETI Manual, chapter Retransmission. This message is sent to the service "Retransmission of Order and Quote Events".



Tag	Field Name	Req'd	Len	Ofs	Data Type	Description
<MessageHeaderIn>						
9	BodyLen	Y	4	0	unsigned int	Number of bytes for the message, including this field.

Tag	Field Name	Req'd	Len	Ofs	Data Type	Description						
28500	TemplateID	Y	2	4	unsigned int	Unique identifier for a T7 ETI message layout. Value: 10026 (ApplicationMessageRequest, Msg-Type = BW)						
25028	NetworkMsgID	U	8	6	Fixed String	not used						
39020	Pad2	U	2	14	Fixed String	not used						
<i>&lt;RequestHeader&gt;</i>												
34	MsgSeqNum	Y	4	16	unsigned int	Message sequence number used by the participant for requests sent to the gateway.						
50	SenderSubID	U	4	20	unsigned int	not used						
<i>&lt;MessageBody&gt;</i>												
25001	SubscriptionScope	N	4	24	unsigned int	Retransmission scope (for the supported RefApplIDs): - Session Data: "no value" - Listener Data: session ID						
5948	PartitionID	Y	2	28	unsigned int	Application message identifiers are only unique per RefApplID, SubscriptionScope and PartitionID. Therefore, the PartitionID is required to define the scope of a Retransmit request.						
1355	RefApplID	Y	1	30	unsigned int	Application identifier of a T7 ETI data stream. <table border="1" data-bbox="991 1339 1409 1469"> <thead> <tr> <th>Value</th> <th>Description</th> </tr> </thead> <tbody> <tr> <td>4</td> <td>Session Data</td> </tr> <tr> <td>5</td> <td>Listener Data</td> </tr> </tbody> </table>	Value	Description	4	Session Data	5	Listener Data
Value	Description											
4	Session Data											
5	Listener Data											
28718	ApplBegMsgID	N	16	31	data	Beginning range of application message identifiers; 'no value' indicates first known application message identifier.						
28719	ApplEndMsgID	N	16	47	data	Ending range of application message identifiers; "no value" means last known application message identifier.						
39000	Pad1	U	1	63	Fixed String	not used						

## 5.24 Retransmit Response (Order/Quote Event)

This message confirms the Retransmit (Order/Quote Event) request and delivers only a fixed number of the requested data packages. So the requesting client would have to send a new Retransmit (Order/Quote Event) request (with updated application message identifiers), if the captured response does not contain all requested data.(See below: ApplEndMsgID (28719)). The field ApplTotalMessageCount (1349) indicates how many retransmitted broadcast messages will follow.For fragmented messages, each fragment counts as one message. They will not be interrupted by other messages. All these messages will consist of:

- <MessageHeaderOut>.
- <RBCHeaderME>, where ApplSubID (28727) is always set to "no value", TrdRegTSTimeOut (21003) is always set to "no value", and ApplResendFlag (1352) is always set to True (indicating a retransmission message).
- <MessageBody>, which is specific for the TemplateID (28500) in <MessageHeaderOut>.

The retransmission message template used for order and quote events differs from the session data response template in the following cases:

Tag	Field Name	Req'd	Len	Ofs	Data Type	Description
<i>&lt;MessageHeaderOut&gt;</i>						
9	BodyLen	Y	4	0	unsigned int	Number of bytes for the message, including this field.
28500	TemplateID	Y	2	4	unsigned int	Unique identifier for a T7 ETI message layout. Value: 10027 (ApplicationMessageRequestAck, MsgType = BX)
39020	Pad2	U	2	6	Fixed String	not used
<i>&lt;ResponseHeader&gt;</i>						
5979	RequestTime	Y	8	8	UTCTimestamp	Gateway request in timestamp.
52	SendingTime	Y	8	16	UTCTimestamp	Outgoing timestamp; filled always by the gateway
34	MsgSeqNum	Y	4	24	unsigned int	Message sequence number used by the participant for requests sent to the gateway.
39040	Pad4	U	4	28	Fixed String	not used
<i>&lt;MessageBody&gt;</i>						
1349	ApplTotalMessage-Count	Y	2	32	unsigned int	Total number of messages (fragments) included in transmission.

Tag	Field Name	Req'd	Len	Ofs	Data Type	Description
28719	ApplEndMsgID	N	16	34	data	Ending range of application message identifiers.If it is not set to the related request's ApplEndMsgID, the client will have to send another Retransmit request (with an updated ApplBegMsgID).
28722	RefApplLastMsgID	N	16	50	data	Last application message identifier known by the T7 system for a certain scope of RefApplID, Subscription-Scope and PartitionID.
39060	Pad6	U	6	66	Fixed String	not used

## 5.25 Reject

All rejections and errors on an application and session level are communicated via the FIX standard Reject (3) message; except for Mass Quote Response.

Tag	Field Name	Req'd	Len	Ofs	Data Type	Description				
<i>&lt;MessageHeaderOut&gt;</i>										
9	BodyLen	Y	4	0	unsigned int	Number of bytes for the message, including this field.				
28500	TemplatID	Y	2	4	unsigned int	Unique identifier for a T7 ETI message layout. Value: 10010 (Reject, MsgType = 3)				
39020	Pad2	U	2	6	Fixed String	not used				
<i>&lt;NRResponseHeaderME&gt;</i>										
5979	RequestTime	Y	8	8	UTCTimestamp	In timestamp; filled always by the gateway				
21002	TrdRegTSTimeIn	N	8	16	UTCTimestamp	Matching engine in timestamp.				
21003	TrdRegTSTimeOut	N	8	24	UTCTimestamp	Matching engine out timestamp.				
7765	ResponseIn	N	8	32	UTCTimestamp	Timestamp the gateway receives a message from the Matching Engine				
52	SendingTime	Y	8	40	UTCTimestamp	Outgoing delta timestamp; filled always by the gateway				
34	MsgSeqNum	Y	4	48	unsigned int	Message sequence number used by the participant for requests sent to the gateway.				
893	LastFragment	Y	1	52	unsigned int	Indicates whether this message is the last fragment (part) of a sequence of messages belonging to one dedicated transaction. <table border="1" data-bbox="991 1480 1409 1570"> <thead> <tr> <th>Value</th> <th>Description</th> </tr> </thead> <tbody> <tr> <td>1</td> <td>Last Message</td> </tr> </tbody> </table>	Value	Description	1	Last Message
Value	Description									
1	Last Message									
39030	Pad3	U	3	53	Fixed String	not used				
<i>&lt;MessageBody&gt;</i>										
373	SessionRejectReason	Y	4	56	unsigned int	Error code.  Valid values are listed after this table.				
30354	VarTextLen	Y	2	60	Counter	Values <100 are reserved by FIX. We will use user-defined values for application level errors as well				



Tag	Field Name	Req'd	Len	Ofs	Data Type	Description						
1409	SessionStatus	Y	1	62	unsigned int	Session status. <table border="1"> <thead> <tr> <th>Value</th> <th>Description</th> </tr> </thead> <tbody> <tr> <td>0</td> <td>Session active</td> </tr> <tr> <td>4</td> <td>Session logout complete</td> </tr> </tbody> </table>	Value	Description	0	Session active	4	Session logout complete
Value	Description											
0	Session active											
4	Session logout complete											
30355	VarText	Y	2000	63	Variable String	Error text. Valid characters: \x09, \x0A, \x0D, \x20-\x7B, \x7D, \x7E						

Valid Values of SessionRejectReason (datatype SessionRejectReason)

Valid Value	Description
1	Required Tag Missing
5	Value is incorrect (out of range) for this tag
7	Decryption problem
11	Invalid TemplateID
16	Incorrect NumInGroup count for repeating group
99	Other
100	Throttle limit exceeded
101	Stale request was not forwarded to T7
102	Service temporarily not available
103	Service not available
105	Error converting response or broadcast
152	Heartbeat violation error
200	Internal technical error
210	Validation Error
211	User already logged in
216	Gateway is standby
217	Session login limit (per time interval) reached
223	User Entitlement Data time out
224	Session limit reached (per PS Gateway and Business Unit)
225	User login tries limit (per time interval) reached
226	Limit of outstanding session/user logins reached (per Business Unit)
227	Limit of outstanding session/user logins reached (per Session)
228	Password timestamp not in grace period
10000	Order not found
10001	Price not reasonable
10002	Duplicate Order (CISID)
10003	another quote activation request is pending for the same Product / Instrument Type / SessionID
10006	Stop buy price not reasonable
10007	Stop sell price not reasonable
10008	GFD order is not executable on current business day

10010	Throttle limit for creation of complex instrument exceeded
10011	Order maintenance not allowed in current state
10013	Required min lot size not reached

## 5.26 Session List Inquire

This message is used to get the list of sessions for the own business unit. These returned sessions (PartyIDSessionID (20055)) can be used as SubscriptionScope (25001) for retransmission and subscriptions requests to Listener Data (RefApplID (1355) = 4).

For more details, please refer to the ETI Manual, chapter Retransmission.

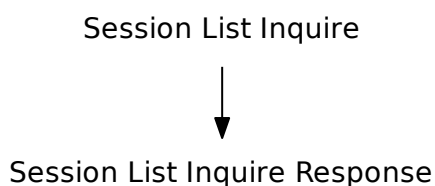

Tag	Field Name	Req'd	Len	Ofs	Data Type	Description
<i>&lt;MessageHeaderIn&gt;</i>						
9	BodyLen	Y	4	0	unsigned int	Number of bytes for the message, including this field.
28500	TemplateID	Y	2	4	unsigned int	Unique identifier for a T7 ETI message layout. Value: 10035 (Session-DetailsListRequest, MsgType = U5)
25028	NetworkMsgID	U	8	6	Fixed String	not used
39020	Pad2	U	2	14	Fixed String	not used
<i>&lt;RequestHeader&gt;</i>						
34	MsgSeqNum	Y	4	16	unsigned int	Message sequence number used by the participant for requests sent to the gateway.
50	SenderSubID	U	4	20	unsigned int	not used

## 5.27 Session List Inquire Response

This message confirms the Session List Inquire request and provides information about sessions of the own business unit. The SessionSubMode (28735) is only set for LF sessions.

Tag	Field Name	Req'd	Len	Ofs	Data Type	Description										
<i>&lt;MessageHeaderOut&gt;</i>																
9	BodyLen	Y	4	0	unsigned int	Number of bytes for the message, including this field.										
28500	TemplatID	Y	2	4	unsigned int	Unique identifier for a T7 ETI message layout. Value: 10036 (SessionDetailsListResponse, MsgType = U6)										
39020	Pad2	U	2	6	Fixed String	not used										
<i>&lt;ResponseHeader&gt;</i>																
5979	RequestTime	Y	8	8	UTCTimestamp	Gateway request in timestamp.										
52	SendingTime	Y	8	16	UTCTimestamp	Outgoing timestamp; filled always by the gateway										
34	MsgSeqNum	Y	4	24	unsigned int	Message sequence number used by the participant for requests sent to the gateway.										
39040	Pad4	U	4	28	Fixed String	not used										
<i>&lt;MessageBody&gt;</i>																
28734	NoSessions	Y	2	32	Counter	Number of sessions in a response										
39060	Pad6	U	6	34	Fixed String	not used										
<i>&lt;SessionsGrp&gt; Cardinality: 1 - 1000, Record counter: NoSessions</i>																
20055	>PartyIDSessionID	Y	4	40	unsigned int	Session ID.										
28730	>SessionMode	Y	1	44	unsigned int	Session type. <table border="1"> <thead> <tr> <th>Value</th> <th>Description</th> </tr> </thead> <tbody> <tr> <td>1</td> <td>ETI HF</td> </tr> <tr> <td>2</td> <td>ETI LF</td> </tr> <tr> <td>3</td> <td>GUI</td> </tr> <tr> <td>4</td> <td>FIX LF</td> </tr> </tbody> </table>	Value	Description	1	ETI HF	2	ETI LF	3	GUI	4	FIX LF
Value	Description															
1	ETI HF															
2	ETI LF															
3	GUI															
4	FIX LF															
28735	>SessionSubMode	N	1	45	unsigned int	Set if SessionMode(28730) = 2(LF) <table border="1"> <thead> <tr> <th>Value</th> <th>Description</th> </tr> </thead> <tbody> <tr> <td>0</td> <td>Regular Trading Session</td> </tr> <tr> <td>2</td> <td>Regular Back Office Session</td> </tr> </tbody> </table>	Value	Description	0	Regular Trading Session	2	Regular Back Office Session				
Value	Description															
0	Regular Trading Session															
2	Regular Back Office Session															
39020	>Pad2	U	2	46	Fixed String	not used										

## 5.28 Trade Enrichment List Inquire

This message is used to get the list of enrichment rules and enrichment rule IDs for the own business unit. To retrieve all enrichment rule data, in the first request LastEntityProcessed (25035) must be set to 'no value'. While the LastEntityProcessed (25035) received in the response is not 'no value', continue sending requests using the LastEntityProcessed (25035) obtained from the response.

Trade Enrichment List Inquire



Trade Enrichment List Inquire Response

Tag	Field Name	Req'd	Len	Ofs	Data Type	Description
<i>&lt;MessageHeaderIn&gt;</i>						
9	BodyLen	Y	4	0	unsigned int	Number of bytes for the message, including this field.
28500	TemplateID	Y	2	4	unsigned int	Unique identifier for a T7 ETI message layout. Value: 10040 (Trade-EnrichmentListRequest, MsgType = U7)
25028	NetworkMsgID	U	8	6	Fixed String	not used
39020	Pad2	U	2	14	Fixed String	not used
<i>&lt;RequestHeader&gt;</i>						
34	MsgSeqNum	Y	4	16	unsigned int	Message sequence number used by the participant for requests sent to the gateway.
50	SenderSubID	U	4	20	unsigned int	not used
<i>&lt;MessageBody&gt;</i>						
25035	LastEntityProcessed	N	16	24	data	Paging key for reference data request

## 5.29 Trade Enrichment List Inquire Response

This message confirms the Enrichment List Inquire request and provides information about enrichment rules of the own business unit.

Tag	Field Name	Req'd	Len	Ofs	Data Type	Description				
<i>&lt;MessageHeaderOut&gt;</i>										
9	BodyLen	Y	4	0	unsigned int	Number of bytes for the message, including this field.				
28500	TemplatelD	Y	2	4	unsigned int	Unique identifier for a T7 ETI message layout. Value: 10041 (Trade-EnrichmentListReport, MsgType = U9)				
39020	Pad2	U	2	6	Fixed String	not used				
<i>&lt;ResponseHeader&gt;</i>										
5979	RequestTime	Y	8	8	UTCTimestamp	Gateway request in timestamp.				
52	SendingTime	Y	8	16	UTCTimestamp	Outgoing timestamp; filled always by the gateway				
34	MsgSeqNum	Y	4	24	unsigned int	Message sequence number used by the participant for requests sent to the gateway.				
39040	Pad4	U	4	28	Fixed String	not used				
<i>&lt;MessageBody&gt;</i>										
25035	LastEntityProcessed	N	16	32	data	Paging key for reference data request				
28738	NoEnrichmentRules	Y	2	48	Counter	Number of enrichment rules in a response				
39060	Pad6	U	6	50	Fixed String	not used				
<i>&lt;EnrichmentRulesGrp&gt; Cardinality: 0 - 400, Record counter: NoEnrichmentRules</i>										
25033	>EnrichmentRuleID	Y	2	56	unsigned int	Identifies an enrichment rule				
20099	>PartyIDOrigination-Market	N	1	58	unsigned int	The origination market <table border="1" data-bbox="991 1518 1409 1608"> <thead> <tr> <th>Value</th> <th>Description</th> </tr> </thead> <tbody> <tr> <td>1</td> <td>Korea Exchange</td> </tr> </tbody> </table>	Value	Description	1	Korea Exchange
Value	Description									
1	Korea Exchange									
1	>Account	N	2	59	Fixed String	Accounts to book trades and keep positions on. Valid characters: 1-9, \x41, \x47, \x49, \x4D, \x50, \x52				

Tag	Field Name	Req'd	Len	Ofs	Data Type	Description						
77	>PositionEffect	N	1	61	char	Field is used for T7 position management purposes and indicates whether the order is submitted to open or close a position. <table border="1"> <thead> <tr> <th>Value</th> <th>Description</th> </tr> </thead> <tbody> <tr> <td>C</td> <td>Close</td> </tr> <tr> <td>O</td> <td>Open</td> </tr> </tbody> </table>	Value	Description	C	Close	O	Open
Value	Description											
C	Close											
O	Open											
20096	>PartyIDTakeUp- TradingFirm	N	5	62	Fixed String	Take-up Member Short Name. Valid characters: A-Z, 0-9, \x20						
20013	>PartyIDOrder- OriginationFirm	N	7	67	Fixed String	External Member ID. Valid characters: A-Z, 0-9, \x20						
20032	>PartyIDBeneficiary	N	9	74	Fixed String	Final Beneficiary Valid characters: A-Z, 0-9, \x20						
25007	>FreeText1	N	12	83	Fixed String	First free-format text field for trader specific or customer-related comments Valid characters: \x20, \x23-\x25, \x28-\x2A, \x2C-\x3B, \x3F, \x41-\x5F, \x61-\x7B, \x7D, \x7E						
25008	>FreeText2	N	12	95	Fixed String	Second free-format text field for trader specific or customer-related comments Valid characters: \x20, \x23-\x25, \x28-\x2A, \x2C-\x3B, \x3F, \x41-\x5F, \x61-\x7B, \x7D, \x7E						
25009	>FreeText3	N	12	107	Fixed String	Third free-format text field for trader-specific or customer-related comments. Valid characters: \x20, \x23-\x25, \x28-\x2A, \x2C-\x3B, \x3F, \x41-\x5F, \x61-\x7B, \x7D, \x7E						
39000	>Pad1	U	1	119	Fixed String	not used						

### 5.30 User List Inquire

This message is used to get the list of traders of the own business unit. To retrieve all user data, in the first request LastEntityProcessed (25035) must be set to 'no value'. While the LastEntityProcessed (25035) received in the response is not 'no value', continue sending requests using the LastEntityProcessed (25035) obtained from the response.

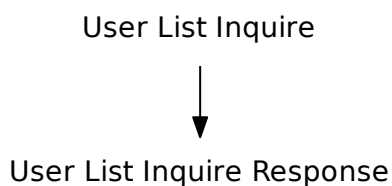

Tag	Field Name	Req'd	Len	Ofs	Data Type	Description
<i>&lt;MessageHeaderIn&gt;</i>						
9	BodyLen	Y	4	0	unsigned int	Number of bytes for the message, including this field.
28500	TemplatID	Y	2	4	unsigned int	Unique identifier for a T7 ETI message layout. Value: 10038 (Party-DetailsListRequest, MsgType = CF)
25028	NetworkMsgID	U	8	6	Fixed String	not used
39020	Pad2	U	2	14	Fixed String	not used
<i>&lt;RequestHeader&gt;</i>						
34	MsgSeqNum	Y	4	16	unsigned int	Message sequence number used by the participant for requests sent to the gateway.
50	SenderSubID	U	4	20	unsigned int	not used
<i>&lt;MessageBody&gt;</i>						
25035	LastEntityProcessed	N	16	24	data	Paging key for reference data request



## 5.31 User List Inquire Response

This message confirms the User List Inquire request and provides information about the traders of the own business unit.

Tag	Field Name	Req'd	Len	Ofs	Data Type	Description								
<i>&lt;MessageHeaderOut&gt;</i>														
9	BodyLen	Y	4	0	unsigned int	Number of bytes for the message, including this field.								
28500	TemplateID	Y	2	4	unsigned int	Unique identifier for a T7 ETI message layout. Value: 10039 (PartyDetailsListReport, MsgType = CG)								
39020	Pad2	U	2	6	Fixed String	not used								
<i>&lt;ResponseHeader&gt;</i>														
5979	RequestTime	Y	8	8	UTCTimestamp	Gateway request in timestamp.								
52	SendingTime	Y	8	16	UTCTimestamp	Outgoing timestamp; filled always by the gateway								
34	MsgSeqNum	Y	4	24	unsigned int	Message sequence number used by the participant for requests sent to the gateway.								
39040	Pad4	U	4	28	Fixed String	not used								
<i>&lt;MessageBody&gt;</i>														
25035	LastEntityProcessed	N	16	32	data	Paging key for reference data request								
1671	NoPartyDetails	Y	2	48	Counter	Number of PartyDetailsGrp repeating group								
39060	Pad6	U	6	50	Fixed String	not used								
<i>&lt;PartyDetailsGrp&gt; Cardinality: 0-1000, Record counter: NoPartyDetails</i>														
20212	>PartyDetail- IDExecutingTrader	Y	4	56	unsigned int	Trader ID								
22212	>PartyDetail- ExecutingTrader	Y	6	60	Fixed String	Trader Name Valid characters: \x20, \x22-\x7B, \x7D, \x7E								
1674	>PartyDetailRole- Qualifier	Y	1	66	unsigned int	User Role <table border="1"> <thead> <tr> <th>Value</th> <th>Description</th> </tr> </thead> <tbody> <tr> <td>10</td> <td>Trader</td> </tr> <tr> <td>11</td> <td>Head Trader</td> </tr> <tr> <td>12</td> <td>Supervisor</td> </tr> </tbody> </table>	Value	Description	10	Trader	11	Head Trader	12	Supervisor
Value	Description													
10	Trader													
11	Head Trader													
12	Supervisor													
1672	>PartyDetailStatus	Y	1	67	unsigned int	Member status. <table border="1"> <thead> <tr> <th>Value</th> <th>Description</th> </tr> </thead> <tbody> <tr> <td>0</td> <td>Active</td> </tr> <tr> <td>1</td> <td>Suspend</td> </tr> </tbody> </table>	Value	Description	0	Active	1	Suspend		
Value	Description													
0	Active													
1	Suspend													
22276	>PartyDetailDeskID	N	3	68	Fixed String	Trader Group. Valid characters: A-Z, 0-9, \x20								

Tag	Field Name	Req'd	Len	Ofs	Data Type	Description
39000	>Pad1	U	1	71	Fixed String	not used

## 6 Order Handling

### 6.1 New Order Single

The New Order Single message is used by the participant to submit an order for single leg securities. For more details, please refer to the ETI Manual, chapter Order Types. This message is sent to the service "Order and Quote Management".

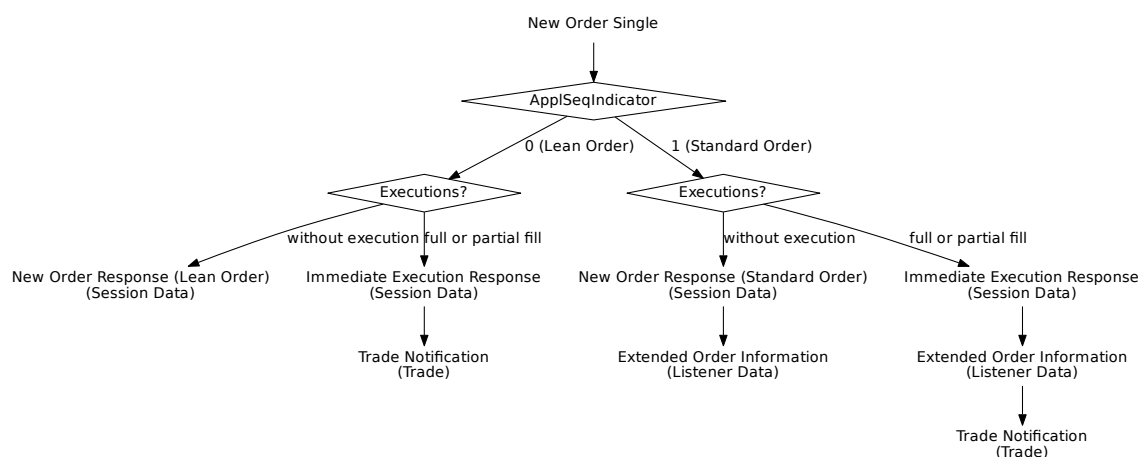

Tag	Field Name	Req'd	Len	Ofs	Data Type	Description
<i>&lt;MessageHeaderIn&gt;</i>						
9	BodyLen	Y	4	0	unsigned int	Number of bytes for the message, including this field.
28500	TemplateID	Y	2	4	unsigned int	Unique identifier for a T7 ETI message layout. Value: 10100 (New-OrderSingle, MsgType = D)
25028	NetworkMsgID	U	8	6	Fixed String	not used
39020	Pad2	U	2	14	Fixed String	not used
<i>&lt;RequestHeader&gt;</i>						
34	MsgSeqNum	Y	4	16	unsigned int	Message sequence number used by the participant for requests sent to the gateway.
50	SenderSubID	Y	4	20	unsigned int	User ID.
<i>&lt;MessageBody&gt;</i>						
44	Price	N	8	24	PriceType	Limit price. Required if OrdType (40) is Limit (2) or Stop Limit (4).
38	OrderQty	Y	8	32	Qty	Total Order Quantity.
99	StopPx	N	8	40	PriceType	Stop price. Required if OrdType (40) is Stop (3) or used as the trigger price for an One-cancels-the-other order.

Tag	Field Name	Req'd	Len	Ofs	Data Type	Description
11	CIOrdID	N	8	48	unsigned int	Client Order ID: Unique participant defined order request identifier; used for client order id chaining.
48	SecurityID	Y	8	56	signed int	Instrument identifier.
20003	PartyIDClientID	N	8	64	unsigned int	MiFID field: Client Identifier field (ESMA Field 3 (Section A)) used to identify the client of an order for agent account of the member or participant of the trading venue. If the Client Identifier field is not provided for agent orders, then they will be rejected. For orders sent with Trading Capacity Proprietary or Market Making, the Client Identifier field may remain empty.
20122	PartyIDInvestment-DecisionMaker	N	8	72	unsigned int	MiFID field: Investment decision within firm (ESMA Field 4 (Section A)) is the code used to identify the person or the algorithm within the member or participant of the Trading Venue who is responsible for the investment decision.
25123	ExecutingTrader	N	8	80	unsigned int	MiFID field: Executing Trader data Field (ESMA Field 5 (Section A)) used to identify the person or algorithm within the member or participant of the trading venue who is responsible for the execution of the transaction resulting from the order.
432	ExpireDate	N	4	88	LocalMktDate	Date of order expiry. Required if TimeInForce (59) = 6.
1300	MarketSegmentID	Y	4	92	signed int	Product identifier.
28744	MatchInstCrossID	N	4	96	unsigned int	Self Match Prevention ID.
20096	PartyIDTakeUp- TradingFirm	N	5	100	Fixed String	Take-up Member Short Name. Valid characters: A-Z, 0-9, \x20
20013	PartyIDOrder- OriginationFirm	N	7	105	Fixed String	External Member ID. Valid characters: A-Z, 0-9, \x20
20032	PartyIDBeneficiary	N	9	112	Fixed String	Final Beneficiary Valid characters: A-Z, 0-9, \x20

Tag	Field Name	Req'd	Len	Ofs	Data Type	Description										
28703	ApplSeqIndicator	Y	1	121	unsigned int	Indicates if the order is a Lean Order or a Standard Order. <table border="1"> <thead> <tr> <th>Value</th> <th>Description</th> </tr> </thead> <tbody> <tr> <td>0</td> <td>No Recovery Required</td> </tr> <tr> <td>1</td> <td>Recovery Required</td> </tr> </tbody> </table>	Value	Description	0	No Recovery Required	1	Recovery Required				
Value	Description															
0	No Recovery Required															
1	Recovery Required															
1227	ProductComplex	Y	1	122	unsigned int	This field qualifies an instrument type on T7. <table border="1"> <thead> <tr> <th>Value</th> <th>Description</th> </tr> </thead> <tbody> <tr> <td>1</td> <td>Simple instrument</td> </tr> <tr> <td>12</td> <td>Scaled Simple Instrument</td> </tr> </tbody> </table>	Value	Description	1	Simple instrument	12	Scaled Simple Instrument				
Value	Description															
1	Simple instrument															
12	Scaled Simple Instrument															
54	Side	Y	1	123	unsigned int	Side of the order. <table border="1"> <thead> <tr> <th>Value</th> <th>Description</th> </tr> </thead> <tbody> <tr> <td>1</td> <td>Buy</td> </tr> <tr> <td>2</td> <td>Sell</td> </tr> </tbody> </table>	Value	Description	1	Buy	2	Sell				
Value	Description															
1	Buy															
2	Sell															
40	OrdType	Y	1	124	unsigned int	Order type. <table border="1"> <thead> <tr> <th>Value</th> <th>Description</th> </tr> </thead> <tbody> <tr> <td>1</td> <td>Market</td> </tr> <tr> <td>2</td> <td>Limit</td> </tr> <tr> <td>3</td> <td>Stop</td> </tr> <tr> <td>4</td> <td>Stop Limit</td> </tr> </tbody> </table>	Value	Description	1	Market	2	Limit	3	Stop	4	Stop Limit
Value	Description															
1	Market															
2	Limit															
3	Stop															
4	Stop Limit															
28710	PriceValidityCheck-Type	Y	1	125	unsigned int	Indicator how price validity check should be performed by the exchange(see the ETI Manual, chapter Price Reasonability Check). <table border="1"> <thead> <tr> <th>Value</th> <th>Description</th> </tr> </thead> <tbody> <tr> <td>0</td> <td>None</td> </tr> <tr> <td>1</td> <td>Optional</td> </tr> <tr> <td>2</td> <td>Mandatory</td> </tr> </tbody> </table>	Value	Description	0	None	1	Optional	2	Mandatory		
Value	Description															
0	None															
1	Optional															
2	Mandatory															
25126	ValueCheckTypeValue	Y	1	126	unsigned int	Indicator for checking the maximum order/quote value by the exchange. <table border="1"> <thead> <tr> <th>Value</th> <th>Description</th> </tr> </thead> <tbody> <tr> <td>0</td> <td>Do not check</td> </tr> <tr> <td>1</td> <td>Check</td> </tr> </tbody> </table>	Value	Description	0	Do not check	1	Check				
Value	Description															
0	Do not check															
1	Check															

Tag	Field Name	Req'd	Len	Ofs	Data Type	Description												
23002	OrderAttribute-LiquidityProvision	Y	1	127	unsigned int	<p>MiFID field: Indication as to whether an order is submitted to a Trading Venue as part of a market making strategy.</p> <table border="1"> <thead> <tr> <th>Value</th> <th>Description</th> </tr> </thead> <tbody> <tr> <td>1</td> <td>Liquidity provision</td> </tr> <tr> <td>0</td> <td>No liquidity provision</td> </tr> </tbody> </table>	Value	Description	1	Liquidity provision	0	No liquidity provision						
Value	Description																	
1	Liquidity provision																	
0	No liquidity provision																	
23003	OrderAttributeRisk-Reduction	N	1	128	unsigned int	<p>MiFID field: Indication as to whether the transaction reduces risk in an objectively measurable way in accordance with Article 57 of Directive 2014/EU. The field is only applicable for commodity derivative transactions.</p> <table border="1"> <thead> <tr> <th>Value</th> <th>Description</th> </tr> </thead> <tbody> <tr> <td>1</td> <td>Risk reduction</td> </tr> <tr> <td>0</td> <td>No risk reduction</td> </tr> </tbody> </table>	Value	Description	1	Risk reduction	0	No risk reduction						
Value	Description																	
1	Risk reduction																	
0	No risk reduction																	
59	TimelnForce	Y	1	129	unsigned int	<p>Execution and trading restriction parameters supported by T7.</p> <table border="1"> <thead> <tr> <th>Value</th> <th>Description</th> </tr> </thead> <tbody> <tr> <td>0</td> <td>Day (GFD)</td> </tr> <tr> <td>1</td> <td>Good Till Cancelled (GTC) - Standard Orders only</td> </tr> <tr> <td>3</td> <td>Immediate or Cancel (IOC)</td> </tr> <tr> <td>4</td> <td>Fill Or Kill (FOK)</td> </tr> <tr> <td>6</td> <td>Good Till Date (GTD) - Standard Orders only</td> </tr> </tbody> </table>	Value	Description	0	Day (GFD)	1	Good Till Cancelled (GTC) - Standard Orders only	3	Immediate or Cancel (IOC)	4	Fill Or Kill (FOK)	6	Good Till Date (GTD) - Standard Orders only
Value	Description																	
0	Day (GFD)																	
1	Good Till Cancelled (GTC) - Standard Orders only																	
3	Immediate or Cancel (IOC)																	
4	Fill Or Kill (FOK)																	
6	Good Till Date (GTD) - Standard Orders only																	
18	Execlnst	Y	1	130	unsigned int	<p>Instructions for order handling.</p> <table border="1"> <thead> <tr> <th>Value</th> <th>Description</th> </tr> </thead> <tbody> <tr> <td>1</td> <td>Persistent Order (FIX value 'H')</td> </tr> <tr> <td>2</td> <td>Non-persistent Order (FIX value 'Q')</td> </tr> <tr> <td>5</td> <td>Persistent and Book or Cancel order (FIX value 'H 6')</td> </tr> <tr> <td>6</td> <td>Non-persistent and Book or Cancel order (FIX value 'Q 6')</td> </tr> </tbody> </table>	Value	Description	1	Persistent Order (FIX value 'H')	2	Non-persistent Order (FIX value 'Q')	5	Persistent and Book or Cancel order (FIX value 'H 6')	6	Non-persistent and Book or Cancel order (FIX value 'Q 6')		
Value	Description																	
1	Persistent Order (FIX value 'H')																	
2	Non-persistent Order (FIX value 'Q')																	
5	Persistent and Book or Cancel order (FIX value 'H 6')																	
6	Non-persistent and Book or Cancel order (FIX value 'Q 6')																	

Tag	Field Name	Req'd	Len	Ofs	Data Type	Description								
625	TradingSessionSubID	N	1	131	unsigned int	<p>Marks a certain order to be included in a defined auction.</p> <table border="1"> <thead> <tr> <th>Value</th> <th>Description</th> </tr> </thead> <tbody> <tr> <td>2</td> <td>Opening or opening auction</td> </tr> <tr> <td>4</td> <td>Closing or closing auction</td> </tr> <tr> <td>8</td> <td>Any auction</td> </tr> </tbody> </table>	Value	Description	2	Opening or opening auction	4	Closing or closing auction	8	Any auction
Value	Description													
2	Opening or opening auction													
4	Closing or closing auction													
8	Any auction													
1815	TradingCapacity	Y	1	132	unsigned int	<p>This field designates if the trader is acting in the capacity of agent, trading for its own account or acting as a market maker.</p> <table border="1"> <thead> <tr> <th>Value</th> <th>Description</th> </tr> </thead> <tbody> <tr> <td>1</td> <td>Customer (Agency)</td> </tr> <tr> <td>5</td> <td>Principal (Proprietary)</td> </tr> <tr> <td>6</td> <td>Market Maker</td> </tr> </tbody> </table>	Value	Description	1	Customer (Agency)	5	Principal (Proprietary)	6	Market Maker
Value	Description													
1	Customer (Agency)													
5	Principal (Proprietary)													
6	Market Maker													
1724	OrderOrigination	N	1	133	unsigned int	<p>MiFID field: Field to indicate order received from a direct access or sponsored access customer</p> <table border="1"> <thead> <tr> <th>Value</th> <th>Description</th> </tr> </thead> <tbody> <tr> <td>5</td> <td>Order received from a direct access customer</td> </tr> </tbody> </table>	Value	Description	5	Order received from a direct access customer				
Value	Description													
5	Order received from a direct access customer													
21222	PartyIdInvestment-DecisionMaker-Qualifier	N	1	134	unsigned int	<p>MiFID field: Qualifier for field PartyIdInvestmentDecisionMaker. Members/participants will have the possibility to specify an Investment qualifier value to distinguish between natural persons and Algos.</p> <table border="1"> <thead> <tr> <th>Value</th> <th>Description</th> </tr> </thead> <tbody> <tr> <td>22</td> <td>Algo</td> </tr> <tr> <td>24</td> <td>Human/Natural person</td> </tr> </tbody> </table>	Value	Description	22	Algo	24	Human/Natural person		
Value	Description													
22	Algo													
24	Human/Natural person													
25124	ExecutingTrader-Qualifier	Y	1	135	unsigned int	<p>MiFID field: Qualifier for field ExecutingTrader. It is required to distinguish between natural persons and Algos.</p> <table border="1"> <thead> <tr> <th>Value</th> <th>Description</th> </tr> </thead> <tbody> <tr> <td>22</td> <td>Algo</td> </tr> <tr> <td>24</td> <td>Human/Natural person</td> </tr> </tbody> </table>	Value	Description	22	Algo	24	Human/Natural person		
Value	Description													
22	Algo													
24	Human/Natural person													

Tag	Field Name	Req'd	Len	Ofs	Data Type	Description																
1	Account	N	2	136	Fixed String	Accounts to book trades and keep positions on. Valid characters: 1-9, \x41, \x47, \x49, \x4D, \x50, \x52																
20038	PartyIDPosition-Account	N	32	138	Fixed String	'Flexible Account' information. Valid characters: \x20, \x30-\x39, \x41-\x5A																
77	PositionEffect	Y	1	170	char	Field is used for T7 position management purposes and indicates whether the order is submitted to open or close a position. <table border="1"> <thead> <tr> <th>Value</th> <th>Description</th> </tr> </thead> <tbody> <tr> <td>C</td> <td>Close</td> </tr> <tr> <td>O</td> <td>Open</td> </tr> </tbody> </table>	Value	Description	C	Close	O	Open										
Value	Description																					
C	Close																					
O	Open																					
20075	PartyIDLocationID	N	2	171	Fixed String	Country code. Will be set to "XX" for non-capital letters. Valid characters: \x01-\x7E																
1031	CustOrderHandling-Inst	N	1	173	Fixed String	Identifies the source of an order, in accordance with the FIA guidelines for a rate Identifier. The field is for participant use only. <table border="1"> <thead> <tr> <th>Value</th> <th>Description</th> </tr> </thead> <tbody> <tr> <td>W</td> <td>Desk</td> </tr> <tr> <td>Y</td> <td>Electronic</td> </tr> <tr> <td>C</td> <td>Vendor-provided Platform billed by Executing Broker</td> </tr> <tr> <td>G</td> <td>Sponsored Access via Exchange API or FIX provided by Executing Broker</td> </tr> <tr> <td>H</td> <td>Premium Algorithmic Trading Provider billed by Executing Broker</td> </tr> <tr> <td>D</td> <td>Other, including Other-provided Screen</td> </tr> <tr> <td>*</td> <td>More values</td> </tr> </tbody> </table>	Value	Description	W	Desk	Y	Electronic	C	Vendor-provided Platform billed by Executing Broker	G	Sponsored Access via Exchange API or FIX provided by Executing Broker	H	Premium Algorithmic Trading Provider billed by Executing Broker	D	Other, including Other-provided Screen	*	More values
Value	Description																					
W	Desk																					
Y	Electronic																					
C	Vendor-provided Platform billed by Executing Broker																					
G	Sponsored Access via Exchange API or FIX provided by Executing Broker																					
H	Premium Algorithmic Trading Provider billed by Executing Broker																					
D	Other, including Other-provided Screen																					
*	More values																					



Tag	Field Name	Req'd	Len	Ofs	Data Type	Description
2404	ComplianceText	N	20	174	Fixed String	This field is used to provide additional regulatory information (according to respective rules & regs, circulars and/or bilateral coordination between participant and Trading Surveillance Office). Valid characters: \x20, \x22-\x7B, \x7D, \x7E
25007	FreeText1	N	12	194	Fixed String	First free-format text field for trader specific or customer-related comments Valid characters: \x20, \x23-\x25, \x28-\x2A, \x2C-\x3B, \x3F, \x41-\x5F, \x61-\x7B, \x7D, \x7E
25008	FreeText2	N	12	206	Fixed String	Second free-format text field for trader specific or customer-related comments Valid characters: \x20, \x23-\x25, \x28-\x2A, \x2C-\x3B, \x3F, \x41-\x5F, \x61-\x7B, \x7D, \x7E
25009	FreeText3	N	12	218	Fixed String	Third free-format text field for trader-specific or customer-related comments. Valid characters: \x20, \x23-\x25, \x28-\x2A, \x2C-\x3B, \x3F, \x41-\x5F, \x61-\x7B, \x7D, \x7E
30011	FIXCOrdID	N	20	230	Fixed String	User defined client order ID Valid characters: \x20-\x7E
25241	PartyEndClient-Identification	N	20	250	Fixed String	End client identifier. Valid characters: A-Z, 0-9, \x20, \x5F
39020	Pad2	U	2	270	Fixed String	not used

## 6.2 New Order Single (short layout)

This short order message layout is used by the participant to submit an order in a simple instrument. Selected order attributes are implicitly set. For more details, please refer to the ETI Manual, chapter Short Order Message Layouts. This message is sent to the service "Order and Quote Management".

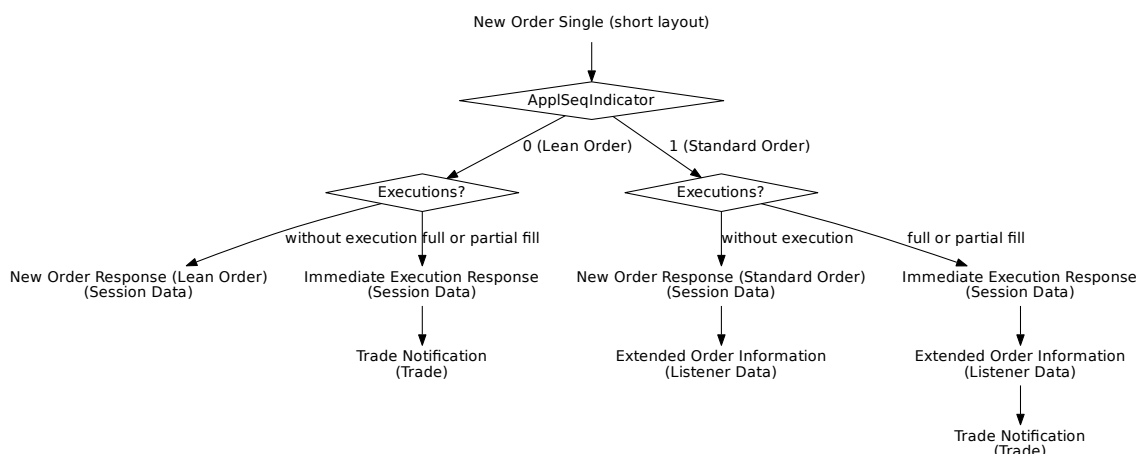

Tag	Field Name	Req'd	Len	Ofs	Data Type	Description
<i>&lt;MessageHeaderIn&gt;</i>						
9	BodyLen	Y	4	0	unsigned int	Number of bytes for the message, including this field.
28500	TemplateID	Y	2	4	unsigned int	Unique identifier for a T7 ETI message layout. Value: 10125 (NewOrderSingle, MsgType = D)
25028	NetworkMsgID	U	8	6	Fixed String	not used
39020	Pad2	U	2	14	Fixed String	not used
<i>&lt;RequestHeader&gt;</i>						
34	MsgSeqNum	Y	4	16	unsigned int	Message sequence number used by the participant for requests sent to the gateway.
50	SenderSubID	Y	4	20	unsigned int	User ID.
<i>&lt;MessageBody&gt;</i>						
44	Price	Y	8	24	PriceType	Limit price.
38	OrderQty	Y	8	32	Qty	Total Order Quantity.
11	ClOrdID	Y	8	40	unsigned int	Client Order ID: Unique participant defined order request identifier; used for client order id chaining.

Tag	Field Name	Req'd	Len	Ofs	Data Type	Description						
20003	PartyIDClientID	N	8	48	unsigned int	MiFID field: Client Identifier field (ESMA Field 3 (Section A)) used to identify the client of an order for agent account of the member or participant of the trading venue. If the Client Identifier field is not provided for agent orders, then they will be rejected. For orders sent with Trading Capacity Proprietary or Market Making, the Client Identifier field may remain empty.						
20122	PartyIDInvestment-DecisionMaker	N	8	56	unsigned int	MiFID field: Investment decision within firm (ESMA Field 4 (Section A)) is the code used to identify the person or the algorithm within the member or participant of the Trading Venue who is responsible for the investment decision.						
25123	ExecutingTrader	N	8	64	unsigned int	MiFID field: Executing Trader data Field (ESMA Field 5 (Section A)) used to identify the person or algorithm within the member or participant of the trading venue who is responsible for the execution of the transaction resulting from the order.						
30048	SimpleSecurityID	Y	4	72	unsigned int	Instrument identifier for simple instruments. Should be filled with the 4 least significant bytes of SecurityID (48) provided in T7 RDI and T7 RDF reference data.						
28744	MatchInstCrossID	N	4	76	unsigned int	Self Match Prevention ID.						
25033	EnrichmentRuleID	N	2	80	unsigned int	Identifies an enrichment rule						
54	Side	Y	1	82	unsigned int	Side of the order. <table border="1"> <thead> <tr> <th>Value</th> <th>Description</th> </tr> </thead> <tbody> <tr> <td>1</td> <td>Buy</td> </tr> <tr> <td>2</td> <td>Sell</td> </tr> </tbody> </table>	Value	Description	1	Buy	2	Sell
Value	Description											
1	Buy											
2	Sell											
28703	ApplSeqIndicator	Y	1	83	unsigned int	Indicates if the order is a Lean Order or a Standard Order. <table border="1"> <thead> <tr> <th>Value</th> <th>Description</th> </tr> </thead> <tbody> <tr> <td>0</td> <td>No Recovery Required</td> </tr> <tr> <td>1</td> <td>Recovery Required</td> </tr> </tbody> </table>	Value	Description	0	No Recovery Required	1	Recovery Required
Value	Description											
0	No Recovery Required											
1	Recovery Required											

Tag	Field Name	Req'd	Len	Ofs	Data Type	Description										
28710	PriceValidityCheck- Type	Y	1	84	unsigned int	Indicator how price validity check should be performed by the exchange(see the ETI Manual, chapter Price Reasonability Check).  <table border="1"> <thead> <tr> <th>Value</th> <th>Description</th> </tr> </thead> <tbody> <tr> <td>0</td> <td>None</td> </tr> <tr> <td>1</td> <td>Optional</td> </tr> <tr> <td>2</td> <td>Mandatory</td> </tr> </tbody> </table>	Value	Description	0	None	1	Optional	2	Mandatory		
Value	Description															
0	None															
1	Optional															
2	Mandatory															
25126	ValueCheckTypeValue	Y	1	85	unsigned int	Indicator for checking the maximum order/quote value by the exchange.  <table border="1"> <thead> <tr> <th>Value</th> <th>Description</th> </tr> </thead> <tbody> <tr> <td>0</td> <td>Do not check</td> </tr> <tr> <td>1</td> <td>Check</td> </tr> </tbody> </table>	Value	Description	0	Do not check	1	Check				
Value	Description															
0	Do not check															
1	Check															
23002	OrderAttribute- LiquidityProvision	Y	1	86	unsigned int	MiFID field: Indication as to whether an order is submitted to a Trading Venue as part of a market making strategy.  <table border="1"> <thead> <tr> <th>Value</th> <th>Description</th> </tr> </thead> <tbody> <tr> <td>1</td> <td>Liquidity provision</td> </tr> <tr> <td>0</td> <td>No liquidity provision</td> </tr> </tbody> </table>	Value	Description	1	Liquidity provision	0	No liquidity provision				
Value	Description															
1	Liquidity provision															
0	No liquidity provision															
59	TimelnForce	Y	1	87	unsigned int	Execution and trading restriction parameters supported by T7.  <table border="1"> <thead> <tr> <th>Value</th> <th>Description</th> </tr> </thead> <tbody> <tr> <td>0</td> <td>Day (GFD)</td> </tr> <tr> <td>1</td> <td>Good Till Cancelled (GTC) - Standard Orders only</td> </tr> <tr> <td>3</td> <td>Immediate or Cancel (IOC)</td> </tr> <tr> <td>4</td> <td>Fill Or Kill (FOK)</td> </tr> </tbody> </table>	Value	Description	0	Day (GFD)	1	Good Till Cancelled (GTC) - Standard Orders only	3	Immediate or Cancel (IOC)	4	Fill Or Kill (FOK)
Value	Description															
0	Day (GFD)															
1	Good Till Cancelled (GTC) - Standard Orders only															
3	Immediate or Cancel (IOC)															
4	Fill Or Kill (FOK)															

Tag	Field Name	Req'd	Len	Ofs	Data Type	Description										
18	ExecInst	Y	1	88	unsigned int	<p>Instructions for order handling.</p> <table border="1"> <thead> <tr> <th>Value</th> <th>Description</th> </tr> </thead> <tbody> <tr> <td>1</td> <td>Persistent Order (FIX value 'H')</td> </tr> <tr> <td>2</td> <td>Non-persistent Order (FIX value 'Q')</td> </tr> <tr> <td>5</td> <td>Persistent and Book or Cancel order (FIX value 'H 6')</td> </tr> <tr> <td>6</td> <td>Non-persistent and Book or Cancel order (FIX value 'Q 6')</td> </tr> </tbody> </table>	Value	Description	1	Persistent Order (FIX value 'H')	2	Non-persistent Order (FIX value 'Q')	5	Persistent and Book or Cancel order (FIX value 'H 6')	6	Non-persistent and Book or Cancel order (FIX value 'Q 6')
Value	Description															
1	Persistent Order (FIX value 'H')															
2	Non-persistent Order (FIX value 'Q')															
5	Persistent and Book or Cancel order (FIX value 'H 6')															
6	Non-persistent and Book or Cancel order (FIX value 'Q 6')															
1815	TradingCapacity	Y	1	89	unsigned int	<p>This field designates if the trader is acting in the capacity of agent, trading for its own account or acting as a market maker.</p> <table border="1"> <thead> <tr> <th>Value</th> <th>Description</th> </tr> </thead> <tbody> <tr> <td>1</td> <td>Customer (Agency)</td> </tr> <tr> <td>5</td> <td>Principal (Proprietary)</td> </tr> <tr> <td>6</td> <td>Market Maker</td> </tr> </tbody> </table>	Value	Description	1	Customer (Agency)	5	Principal (Proprietary)	6	Market Maker		
Value	Description															
1	Customer (Agency)															
5	Principal (Proprietary)															
6	Market Maker															
1724	OrderOrigination	N	1	90	unsigned int	<p>MiFID field: Field to indicate order received from a direct access or sponsored access customer</p> <table border="1"> <thead> <tr> <th>Value</th> <th>Description</th> </tr> </thead> <tbody> <tr> <td>5</td> <td>Order received from a direct access customer</td> </tr> </tbody> </table>	Value	Description	5	Order received from a direct access customer						
Value	Description															
5	Order received from a direct access customer															
21222	PartyIdInvestment-DecisionMaker-Qualifier	N	1	91	unsigned int	<p>MiFID field: Qualifier for field PartyIdInvestmentDecisionMaker. Members/participants will have the possibility to specify an Investment qualifier value to distinguish between natural persons and Algos.</p> <table border="1"> <thead> <tr> <th>Value</th> <th>Description</th> </tr> </thead> <tbody> <tr> <td>22</td> <td>Algo</td> </tr> <tr> <td>24</td> <td>Human/Natural person</td> </tr> </tbody> </table>	Value	Description	22	Algo	24	Human/Natural person				
Value	Description															
22	Algo															
24	Human/Natural person															

Tag	Field Name	Req'd	Len	Ofs	Data Type	Description						
25124	ExecutingTrader- Qualifier	Y	1	92	unsigned int	<p>MiFID field: Qualifier for field ExecutingTrader. It is required to distinguish between natural persons and Algos.</p> <table border="1"> <thead> <tr> <th>Value</th> <th>Description</th> </tr> </thead> <tbody> <tr> <td>22</td> <td>Algo</td> </tr> <tr> <td>24</td> <td>Human/Natural person</td> </tr> </tbody> </table>	Value	Description	22	Algo	24	Human/Natural person
Value	Description											
22	Algo											
24	Human/Natural person											
2404	ComplianceText	N	20	93	Fixed String	<p>This field is used to provide additional regulatory information (according to respective rules &amp; regs, circulars and/or bilateral coordination between participant and Trading Surveillance Office).</p> <p>Valid characters: \x20, \x22-\x7B, \x7D, \x7E</p>						
39070	Pad7	U	7	113	Fixed String	not used						

### 6.3 New Order Multi Leg

The New Order Multi Leg message is provided to submit orders for securities that are made up of multiple securities, known as "legs". For more details, please refer to the ETI Manual, chapter Order Types. This message is sent to the service "Order and Quote Management".

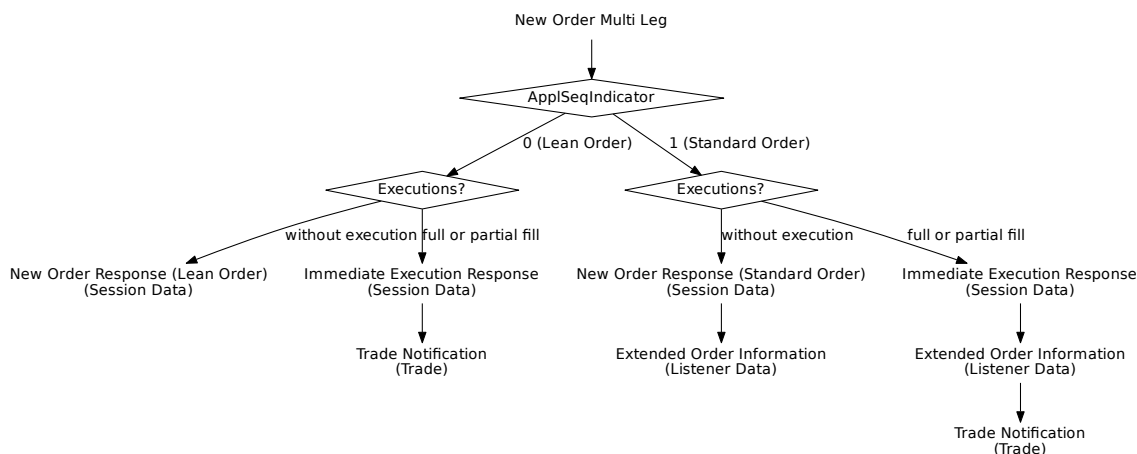

Tag	Field Name	Req'd	Len	Ofs	Data Type	Description
<i>&lt;MessageHeaderIn&gt;</i>						
9	BodyLen	Y	4	0	unsigned int	Number of bytes for the message, including this field.
28500	TemplateID	Y	2	4	unsigned int	Unique identifier for a T7 ETI message layout. Value: 10113 (NewOrderMultileg, MsgType = AB)
25028	NetworkMsgID	U	8	6	Fixed String	not used
39020	Pad2	U	2	14	Fixed String	not used
<i>&lt;RequestHeader&gt;</i>						
34	MsgSeqNum	Y	4	16	unsigned int	Message sequence number used by the participant for requests sent to the gateway.
50	SenderSubID	Y	4	20	unsigned int	User ID.
<i>&lt;MessageBody&gt;</i>						
11	ClOrdID	N	8	24	unsigned int	Client Order ID: Unique participant defined order request identifier; used for client order id chaining.
48	SecurityID	Y	8	32	signed int	Instrument identifier.
44	Price	Y	8	40	PriceType	Limit price. Required if OrdType (40) is Limit (2) or Stop Limit (4).
38	OrderQty	Y	8	48	Qty	Total Order Quantity.

Tag	Field Name	Req'd	Len	Ofs	Data Type	Description						
20003	PartyIDClientID	N	8	56	unsigned int	MiFID field: Client Identifier field (ESMA Field 3 (Section A)) used to identify the client of an order for agent account of the member or participant of the trading venue. If the Client Identifier field is not provided for agent orders, then they will be rejected. For orders sent with Trading Capacity Proprietary or Market Making, the Client Identifier field may remain empty.						
20122	PartyIDInvestment-DecisionMaker	N	8	64	unsigned int	MiFID field: Investment decision within firm (ESMA Field 4 (Section A)) is the code used to identify the person or the algorithm within the member or participant of the Trading Venue who is responsible for the investment decision.						
25123	ExecutingTrader	N	8	72	unsigned int	MiFID field: Executing Trader data Field (ESMA Field 5 (Section A)) used to identify the person or algorithm within the member or participant of the trading venue who is responsible for the execution of the transaction resulting from the order.						
1300	MarketSegmentID	Y	4	80	signed int	Product identifier.						
432	ExpireDate	N	4	84	LocalMktDate	Date of order expiry. Required if TimeInForce (59) = 6.						
28744	MatchInstCrossID	N	4	88	unsigned int	Self Match Prevention ID.						
20096	PartyIDTakeUp-TradingFirm	N	5	92	Fixed String	Take-up Member Short Name. Valid characters: A-Z, 0-9, \x20						
20013	PartyIDOrder-OriginationFirm	N	7	97	Fixed String	External Member ID. Valid characters: A-Z, 0-9, \x20						
20032	PartyIDBeneficiary	N	9	104	Fixed String	Final Beneficiary Valid characters: A-Z, 0-9, \x20						
28703	ApplSeqIndicator	Y	1	113	unsigned int	Indicates if the order is a Lean Order or a Standard Order. <table border="1" data-bbox="991 1856 1409 1984"> <thead> <tr> <th>Value</th> <th>Description</th> </tr> </thead> <tbody> <tr> <td>0</td> <td>No Recovery Required</td> </tr> <tr> <td>1</td> <td>Recovery Required</td> </tr> </tbody> </table>	Value	Description	0	No Recovery Required	1	Recovery Required
Value	Description											
0	No Recovery Required											
1	Recovery Required											



Tag	Field Name	Req'd	Len	Ofs	Data Type	Description																						
1227	ProductComplex	Y	1	114	unsigned int	<p>This field qualifies an instrument type on T7.</p> <table border="1"> <thead> <tr> <th>Value</th> <th>Description</th> </tr> </thead> <tbody> <tr> <td>2</td> <td>Standard Option Strategy</td> </tr> <tr> <td>3</td> <td>Non-Standard Option Strategy</td> </tr> <tr> <td>4</td> <td>Volatility Strategy</td> </tr> <tr> <td>5</td> <td>Futures Spread</td> </tr> <tr> <td>6</td> <td>Inter-Product Spread</td> </tr> <tr> <td>7</td> <td>Standard Future Strategy</td> </tr> <tr> <td>8</td> <td>Pack and Bundle</td> </tr> <tr> <td>9</td> <td>Strip</td> </tr> <tr> <td>11</td> <td>Commodity Strip</td> </tr> <tr> <td>12</td> <td>Scaled Simple Instrument</td> </tr> </tbody> </table>	Value	Description	2	Standard Option Strategy	3	Non-Standard Option Strategy	4	Volatility Strategy	5	Futures Spread	6	Inter-Product Spread	7	Standard Future Strategy	8	Pack and Bundle	9	Strip	11	Commodity Strip	12	Scaled Simple Instrument
Value	Description																											
2	Standard Option Strategy																											
3	Non-Standard Option Strategy																											
4	Volatility Strategy																											
5	Futures Spread																											
6	Inter-Product Spread																											
7	Standard Future Strategy																											
8	Pack and Bundle																											
9	Strip																											
11	Commodity Strip																											
12	Scaled Simple Instrument																											
54	Side	Y	1	115	unsigned int	<p>Side of the order.</p> <table border="1"> <thead> <tr> <th>Value</th> <th>Description</th> </tr> </thead> <tbody> <tr> <td>1</td> <td>Buy</td> </tr> <tr> <td>2</td> <td>Sell</td> </tr> </tbody> </table>	Value	Description	1	Buy	2	Sell																
Value	Description																											
1	Buy																											
2	Sell																											
40	OrdType	Y	1	116	unsigned int	<p>Order type.</p> <table border="1"> <thead> <tr> <th>Value</th> <th>Description</th> </tr> </thead> <tbody> <tr> <td>2</td> <td>Limit</td> </tr> </tbody> </table>	Value	Description	2	Limit																		
Value	Description																											
2	Limit																											
28710	PriceValidityCheck-Type	Y	1	117	unsigned int	<p>Indicator how price validity check should be performed by the exchange(see the ETI Manual, chapter Price Reasonability Check).</p> <table border="1"> <thead> <tr> <th>Value</th> <th>Description</th> </tr> </thead> <tbody> <tr> <td>0</td> <td>None</td> </tr> <tr> <td>1</td> <td>Optional</td> </tr> <tr> <td>2</td> <td>Mandatory</td> </tr> </tbody> </table>	Value	Description	0	None	1	Optional	2	Mandatory														
Value	Description																											
0	None																											
1	Optional																											
2	Mandatory																											
25126	ValueCheckTypeValue	Y	1	118	unsigned int	<p>Indicator for checking the maximum order/quote value by the exchange.</p> <table border="1"> <thead> <tr> <th>Value</th> <th>Description</th> </tr> </thead> <tbody> <tr> <td>0</td> <td>Do not check</td> </tr> <tr> <td>1</td> <td>Check</td> </tr> </tbody> </table>	Value	Description	0	Do not check	1	Check																
Value	Description																											
0	Do not check																											
1	Check																											

Tag	Field Name	Req'd	Len	Ofs	Data Type	Description												
23002	OrderAttribute-LiquidityProvision	Y	1	119	unsigned int	<p>MiFID field: Indication as to whether an order is submitted to a Trading Venue as part of a market making strategy.</p> <table border="1"> <thead> <tr> <th>Value</th> <th>Description</th> </tr> </thead> <tbody> <tr> <td>1</td> <td>Liquidity provision</td> </tr> <tr> <td>0</td> <td>No liquidity provision</td> </tr> </tbody> </table>	Value	Description	1	Liquidity provision	0	No liquidity provision						
Value	Description																	
1	Liquidity provision																	
0	No liquidity provision																	
23003	OrderAttributeRisk-Reduction	N	1	120	unsigned int	<p>MiFID field: Indication as to whether the transaction reduces risk in an objectively measurable way in accordance with Article 57 of Directive 2014/EU. The field is only applicable for commodity derivative transactions.</p> <table border="1"> <thead> <tr> <th>Value</th> <th>Description</th> </tr> </thead> <tbody> <tr> <td>1</td> <td>Risk reduction</td> </tr> <tr> <td>0</td> <td>No risk reduction</td> </tr> </tbody> </table>	Value	Description	1	Risk reduction	0	No risk reduction						
Value	Description																	
1	Risk reduction																	
0	No risk reduction																	
18	ExecInst	Y	1	121	unsigned int	<p>Instructions for order handling.</p> <table border="1"> <thead> <tr> <th>Value</th> <th>Description</th> </tr> </thead> <tbody> <tr> <td>1</td> <td>Persistent Order (FIX value 'H')</td> </tr> <tr> <td>2</td> <td>Non-persistent Order (FIX value 'Q')</td> </tr> </tbody> </table>	Value	Description	1	Persistent Order (FIX value 'H')	2	Non-persistent Order (FIX value 'Q')						
Value	Description																	
1	Persistent Order (FIX value 'H')																	
2	Non-persistent Order (FIX value 'Q')																	
59	TimelnForce	Y	1	122	unsigned int	<p>Execution and trading restriction parameters supported by T7.</p> <table border="1"> <thead> <tr> <th>Value</th> <th>Description</th> </tr> </thead> <tbody> <tr> <td>0</td> <td>Day (GFD)</td> </tr> <tr> <td>1</td> <td>Good Till Cancelled (GTC) - Standard Orders only</td> </tr> <tr> <td>3</td> <td>Immediate or Cancel (IOC)</td> </tr> <tr> <td>4</td> <td>Fill Or Kill (FOK)</td> </tr> <tr> <td>6</td> <td>Good Till Date (GTD) - Standard Orders only</td> </tr> </tbody> </table>	Value	Description	0	Day (GFD)	1	Good Till Cancelled (GTC) - Standard Orders only	3	Immediate or Cancel (IOC)	4	Fill Or Kill (FOK)	6	Good Till Date (GTD) - Standard Orders only
Value	Description																	
0	Day (GFD)																	
1	Good Till Cancelled (GTC) - Standard Orders only																	
3	Immediate or Cancel (IOC)																	
4	Fill Or Kill (FOK)																	
6	Good Till Date (GTD) - Standard Orders only																	

Tag	Field Name	Req'd	Len	Ofs	Data Type	Description								
1815	TradingCapacity	Y	1	123	unsigned int	<p>This field designates if the trader is acting in the capacity of agent, trading for its own account or acting as a market maker.</p> <table border="1"> <thead> <tr> <th>Value</th> <th>Description</th> </tr> </thead> <tbody> <tr> <td>1</td> <td>Customer (Agency)</td> </tr> <tr> <td>5</td> <td>Principal (Proprietary)</td> </tr> <tr> <td>6</td> <td>Market Maker</td> </tr> </tbody> </table>	Value	Description	1	Customer (Agency)	5	Principal (Proprietary)	6	Market Maker
Value	Description													
1	Customer (Agency)													
5	Principal (Proprietary)													
6	Market Maker													
1724	OrderOrigination	N	1	124	unsigned int	<p>MiFID field: Field to indicate order received from a direct access or sponsored access customer</p> <table border="1"> <thead> <tr> <th>Value</th> <th>Description</th> </tr> </thead> <tbody> <tr> <td>5</td> <td>Order received from a direct access customer</td> </tr> </tbody> </table>	Value	Description	5	Order received from a direct access customer				
Value	Description													
5	Order received from a direct access customer													
21222	PartyIdInvestment-DecisionMaker-Qualifier	N	1	125	unsigned int	<p>MiFID field: Qualifier for field PartyIdInvestmentDecisionMaker. Members/participants will have the possibility to specify an Investment qualifier value to distinguish between natural persons and Algos.</p> <table border="1"> <thead> <tr> <th>Value</th> <th>Description</th> </tr> </thead> <tbody> <tr> <td>22</td> <td>Algo</td> </tr> <tr> <td>24</td> <td>Human/Natural person</td> </tr> </tbody> </table>	Value	Description	22	Algo	24	Human/Natural person		
Value	Description													
22	Algo													
24	Human/Natural person													
25124	ExecutingTrader-Qualifier	Y	1	126	unsigned int	<p>MiFID field: Qualifier for field ExecutingTrader. It is required to distinguish between natural persons and Algos.</p> <table border="1"> <thead> <tr> <th>Value</th> <th>Description</th> </tr> </thead> <tbody> <tr> <td>22</td> <td>Algo</td> </tr> <tr> <td>24</td> <td>Human/Natural person</td> </tr> </tbody> </table>	Value	Description	22	Algo	24	Human/Natural person		
Value	Description													
22	Algo													
24	Human/Natural person													
20075	PartyIDLocationID	N	2	127	Fixed String	<p>Country code. Will be set to "XX" for non-capital letters.            Valid characters: \x01-\x7E</p>								

Tag	Field Name	Req'd	Len	Ofs	Data Type	Description																
2404	ComplianceText	N	20	129	Fixed String	This field is used to provide additional regulatory information (according to respective rules & regs, circulars and/or bilateral coordination between participant and Trading Surveillance Office). Valid characters: \x20, \x22-\x7B, \x7D, \x7E																
1031	CustOrderHandling-Inst	N	1	149	Fixed String	Identifies the source of an order, in accordance with the FIA guidelines for a rate Identifier. The field is for participant use only. <table border="1"> <thead> <tr> <th>Value</th> <th>Description</th> </tr> </thead> <tbody> <tr> <td>W</td> <td>Desk</td> </tr> <tr> <td>Y</td> <td>Electronic</td> </tr> <tr> <td>C</td> <td>Vendor-provided Platform billed by Executing Broker</td> </tr> <tr> <td>G</td> <td>Sponsored Access via Exchange API or FIX provided by Executing Broker</td> </tr> <tr> <td>H</td> <td>Premium Algorithmic Trading Provider billed by Executing Broker</td> </tr> <tr> <td>D</td> <td>Other, including Other-provided Screen</td> </tr> <tr> <td>*</td> <td>More values</td> </tr> </tbody> </table>	Value	Description	W	Desk	Y	Electronic	C	Vendor-provided Platform billed by Executing Broker	G	Sponsored Access via Exchange API or FIX provided by Executing Broker	H	Premium Algorithmic Trading Provider billed by Executing Broker	D	Other, including Other-provided Screen	*	More values
Value	Description																					
W	Desk																					
Y	Electronic																					
C	Vendor-provided Platform billed by Executing Broker																					
G	Sponsored Access via Exchange API or FIX provided by Executing Broker																					
H	Premium Algorithmic Trading Provider billed by Executing Broker																					
D	Other, including Other-provided Screen																					
*	More values																					
20038	PartyIDPosition-Account	N	32	150	Fixed String	'Flexible Account' information. Valid characters: \x20, \x30-\x39, \x41-\x5A																
25007	FreeText1	N	12	182	Fixed String	First free-format text field for trader specific or customer-related comments Valid characters: \x20, \x23-\x25, \x28-\x2A, \x2C-\x3B, \x3F, \x41-\x5F, \x61-\x7B, \x7D, \x7E																
25008	FreeText2	N	12	194	Fixed String	Second free-format text field for trader specific or customer-related comments Valid characters: \x20, \x23-\x25, \x28-\x2A, \x2C-\x3B, \x3F, \x41-\x5F, \x61-\x7B, \x7D, \x7E																

Tag	Field Name	Req'd	Len	Ofs	Data Type	Description						
25009	FreeText3	N	12	206	Fixed String	Third free-format text field for trader-specific or customer-related comments. Valid characters: \x20, \x23-\x25, \x28-\x2A, \x2C-\x3B, \x3F, \x41-\x5F, \x61-\x7B, \x7D, \x7E						
30011	FIXCOrdID	N	20	218	Fixed String	User defined client order ID Valid characters: \x20-\x7E						
25241	PartyEndClient-Identification	N	20	238	Fixed String	End client identifier. Valid characters: A-Z, 0-9, \x20, \x5F						
28555	NoLegOnbooks	Y	1	258	Counter	Number of InstrumentLeg repeating group instances. (only for on-book trades)						
39050	Pad5	U	5	259	Fixed String	not used						
<i>&lt;LegOrdGrp&gt; Cardinality: 0-144, Record counter: NoLegOnbooks</i>												
2680	>LegAccount	N	2	264	Fixed String	Leg-specific account to book trades and keep positions on. Valid characters: 1-9, \x41, \x47, \x4D, \x50						
564	>LegPositionEffect	Y	1	266	char	Leg-specific field used for T7 position management purposes and indicates whether the leg is submitted to open or close a position. <table border="1" data-bbox="991 1346 1409 1473"> <thead> <tr> <th>Value</th> <th>Description</th> </tr> </thead> <tbody> <tr> <td>C</td> <td>Close</td> </tr> <tr> <td>O</td> <td>Open</td> </tr> </tbody> </table>	Value	Description	C	Close	O	Open
Value	Description											
C	Close											
O	Open											
39050	>Pad5	U	5	267	Fixed String	not used						

## 6.4 New Order Multi Leg (short layout)

This message is sent to the service "Order and Quote Management".

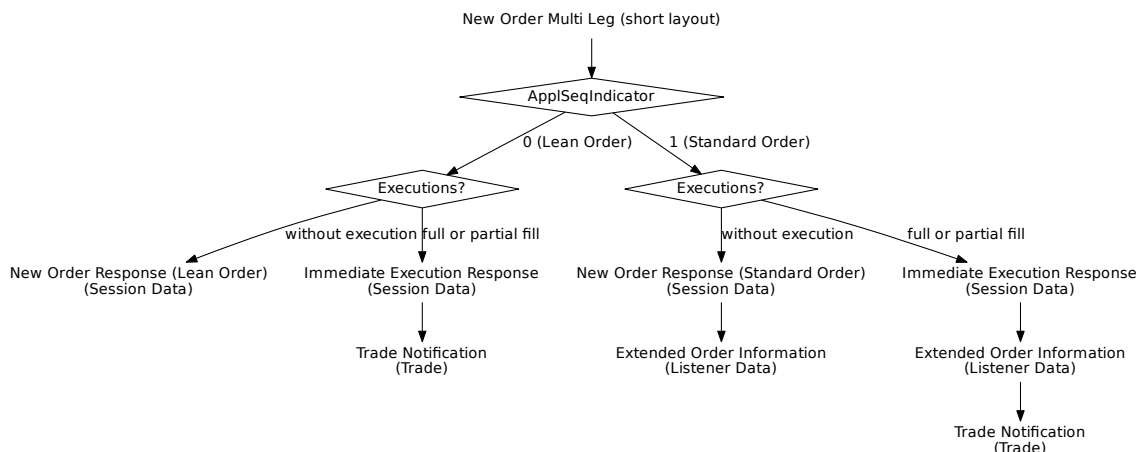

Tag	Field Name	Req'd	Len	Ofs	Data Type	Description
<i>&lt;MessageHeaderIn&gt;</i>						
9	BodyLen	Y	4	0	unsigned int	Number of bytes for the message, including this field.
28500	TemplatID	Y	2	4	unsigned int	Unique identifier for a T7 ETI message layout. Value: 10129 (NewOrderSingle, MsgType = D)
25028	NetworkMsgID	U	8	6	Fixed String	not used
39020	Pad2	U	2	14	Fixed String	not used
<i>&lt;RequestHeader&gt;</i>						
34	MsgSeqNum	Y	4	16	unsigned int	Message sequence number used by the participant for requests sent to the gateway.
50	SenderSubID	Y	4	20	unsigned int	User ID.
<i>&lt;MessageBody&gt;</i>						
48	SecurityID	Y	8	24	signed int	Instrument identifier.
44	Price	Y	8	32	PriceType	Limit price. Required if OrdType (40) is Limit (2) or Stop Limit (4).
38	OrderQty	Y	8	40	Qty	Total Order Quantity.
11	ClOrdID	Y	8	48	unsigned int	Client Order ID: Unique participant defined order request identifier; used for client order id chaining.

Tag	Field Name	Req'd	Len	Ofs	Data Type	Description						
20003	PartyIDClientID	N	8	56	unsigned int	MiFID field: Client Identifier field (ESMA Field 3 (Section A))used to identify the client of an order for agent account of the member or participant of the trading venue. If the Client Identifier field is not provided for agent orders, then they will be rejected. For orders sent with Trading Capacity Proprietary or Market Making, the Client Identifier field may remain empty.						
20122	PartyIDInvestment-DecisionMaker	N	8	64	unsigned int	MiFID field: Investment decision within firm (ESMA Field 4 (Section A)) is the code used to identify the person or the algorithm within the member or participant of the Trading Venue who is responsible for the investment decision.						
25123	ExecutingTrader	N	8	72	unsigned int	MiFID field: Executing Trader data Field(ESMA Field 5 (Section A))used to identify the person or algorithm within the member or participant of the trading venue who is responsible for the execution of the transaction resulting from the order.						
1300	MarketSegmentID	Y	4	80	signed int	Product identifier.						
28744	MatchInstCrossID	N	4	84	unsigned int	Self Match Prevention ID.						
25033	EnrichmentRuleID	N	2	88	unsigned int	Identifies an enrichment rule						
28703	ApplSeqIndicator	Y	1	90	unsigned int	Indicates if the order is a Lean Order or a Standard Order. <table border="1" data-bbox="991 1576 1410 1704"> <thead> <tr> <th>Value</th> <th>Description</th> </tr> </thead> <tbody> <tr> <td>0</td> <td>No Recovery Required</td> </tr> <tr> <td>1</td> <td>Recovery Required</td> </tr> </tbody> </table>	Value	Description	0	No Recovery Required	1	Recovery Required
Value	Description											
0	No Recovery Required											
1	Recovery Required											

Tag	Field Name	Req'd	Len	Ofs	Data Type	Description																				
1227	ProductComplex	Y	1	91	unsigned int	<p>This field qualifies an instrument type on T7.</p> <table border="1"> <thead> <tr> <th>Value</th> <th>Description</th> </tr> </thead> <tbody> <tr> <td>2</td> <td>Standard Option Strategy</td> </tr> <tr> <td>3</td> <td>Non-Standard Option Strategy</td> </tr> <tr> <td>4</td> <td>Volatility Strategy</td> </tr> <tr> <td>5</td> <td>Futures Spread</td> </tr> <tr> <td>6</td> <td>Inter-Product Spread</td> </tr> <tr> <td>7</td> <td>Standard Future Strategy</td> </tr> <tr> <td>8</td> <td>Pack and Bundle</td> </tr> <tr> <td>9</td> <td>Strip</td> </tr> <tr> <td>11</td> <td>Commodity Strip</td> </tr> </tbody> </table>	Value	Description	2	Standard Option Strategy	3	Non-Standard Option Strategy	4	Volatility Strategy	5	Futures Spread	6	Inter-Product Spread	7	Standard Future Strategy	8	Pack and Bundle	9	Strip	11	Commodity Strip
Value	Description																									
2	Standard Option Strategy																									
3	Non-Standard Option Strategy																									
4	Volatility Strategy																									
5	Futures Spread																									
6	Inter-Product Spread																									
7	Standard Future Strategy																									
8	Pack and Bundle																									
9	Strip																									
11	Commodity Strip																									
54	Side	Y	1	92	unsigned int	<p>Side of the order.</p> <table border="1"> <thead> <tr> <th>Value</th> <th>Description</th> </tr> </thead> <tbody> <tr> <td>1</td> <td>Buy</td> </tr> <tr> <td>2</td> <td>Sell</td> </tr> </tbody> </table>	Value	Description	1	Buy	2	Sell														
Value	Description																									
1	Buy																									
2	Sell																									
28710	PriceValidityCheck-Type	Y	1	93	unsigned int	<p>Indicator how price validity check should be performed by the exchange(see the ETI Manual, chapter Price Reasonability Check).</p> <table border="1"> <thead> <tr> <th>Value</th> <th>Description</th> </tr> </thead> <tbody> <tr> <td>0</td> <td>None</td> </tr> <tr> <td>1</td> <td>Optional</td> </tr> <tr> <td>2</td> <td>Mandatory</td> </tr> </tbody> </table>	Value	Description	0	None	1	Optional	2	Mandatory												
Value	Description																									
0	None																									
1	Optional																									
2	Mandatory																									
25126	ValueCheckTypeValue	Y	1	94	unsigned int	<p>Indicator for checking the maximum order/quote value by the exchange.</p> <table border="1"> <thead> <tr> <th>Value</th> <th>Description</th> </tr> </thead> <tbody> <tr> <td>0</td> <td>Do not check</td> </tr> <tr> <td>1</td> <td>Check</td> </tr> </tbody> </table>	Value	Description	0	Do not check	1	Check														
Value	Description																									
0	Do not check																									
1	Check																									
23002	OrderAttribute-LiquidityProvision	Y	1	95	unsigned int	<p>MiFID field: Indication as to whether an order is submitted to a Trading Venue as part of a market making strategy.</p> <table border="1"> <thead> <tr> <th>Value</th> <th>Description</th> </tr> </thead> <tbody> <tr> <td>1</td> <td>Liquidity provision</td> </tr> <tr> <td>0</td> <td>No liquidity provision</td> </tr> </tbody> </table>	Value	Description	1	Liquidity provision	0	No liquidity provision														
Value	Description																									
1	Liquidity provision																									
0	No liquidity provision																									



Tag	Field Name	Req'd	Len	Ofs	Data Type	Description								
18	Execlnst	Y	1	96	unsigned int	<p>Instructions for order handling.</p> <table border="1"> <thead> <tr> <th>Value</th> <th>Description</th> </tr> </thead> <tbody> <tr> <td>1</td> <td>Persistent Order (FIX value 'H')</td> </tr> <tr> <td>2</td> <td>Non-persistent Order (FIX value 'Q')</td> </tr> </tbody> </table>	Value	Description	1	Persistent Order (FIX value 'H')	2	Non-persistent Order (FIX value 'Q')		
Value	Description													
1	Persistent Order (FIX value 'H')													
2	Non-persistent Order (FIX value 'Q')													
59	TimelnForce	Y	1	97	unsigned int	<p>Execution and trading restriction parameters supported by T7.</p> <table border="1"> <thead> <tr> <th>Value</th> <th>Description</th> </tr> </thead> <tbody> <tr> <td>0</td> <td>Day (GFD)</td> </tr> <tr> <td>1</td> <td>Good Till Cancelled (GTC) - Standard Orders only</td> </tr> <tr> <td>3</td> <td>Immediate or Cancel (IOC)</td> </tr> </tbody> </table>	Value	Description	0	Day (GFD)	1	Good Till Cancelled (GTC) - Standard Orders only	3	Immediate or Cancel (IOC)
Value	Description													
0	Day (GFD)													
1	Good Till Cancelled (GTC) - Standard Orders only													
3	Immediate or Cancel (IOC)													
1815	TradingCapacity	Y	1	98	unsigned int	<p>This field designates if the trader is acting in the capacity of agent, trading for its own account or acting as a market maker.</p> <table border="1"> <thead> <tr> <th>Value</th> <th>Description</th> </tr> </thead> <tbody> <tr> <td>1</td> <td>Customer (Agency)</td> </tr> <tr> <td>5</td> <td>Principal (Proprietary)</td> </tr> <tr> <td>6</td> <td>Market Maker</td> </tr> </tbody> </table>	Value	Description	1	Customer (Agency)	5	Principal (Proprietary)	6	Market Maker
Value	Description													
1	Customer (Agency)													
5	Principal (Proprietary)													
6	Market Maker													
1724	OrderOrigination	N	1	99	unsigned int	<p>MiFID field: Field to indicate order received from a direct access or sponsored access customer</p> <table border="1"> <thead> <tr> <th>Value</th> <th>Description</th> </tr> </thead> <tbody> <tr> <td>5</td> <td>Order received from a direct access customer</td> </tr> </tbody> </table>	Value	Description	5	Order received from a direct access customer				
Value	Description													
5	Order received from a direct access customer													
21222	PartyIdInvestment-DecisionMaker-Qualifier	N	1	100	unsigned int	<p>MiFID field: Qualifier for field PartyIdInvestmentDecisionMaker. Members/participants will have the possibility to specify an Investment qualifier value to distinguish between natural persons and Algos.</p> <table border="1"> <thead> <tr> <th>Value</th> <th>Description</th> </tr> </thead> <tbody> <tr> <td>22</td> <td>Algo</td> </tr> <tr> <td>24</td> <td>Human/Natural person</td> </tr> </tbody> </table>	Value	Description	22	Algo	24	Human/Natural person		
Value	Description													
22	Algo													
24	Human/Natural person													

Tag	Field Name	Req'd	Len	Ofs	Data Type	Description						
25124	ExecutingTrader- Qualifier	Y	1	101	unsigned int	<p>MiFID field: Qualifier for field ExecutingTrader. It is required to distinguish between natural persons and Algos.</p> <table border="1"> <thead> <tr> <th>Value</th> <th>Description</th> </tr> </thead> <tbody> <tr> <td>22</td> <td>Algo</td> </tr> <tr> <td>24</td> <td>Human/Natural person</td> </tr> </tbody> </table>	Value	Description	22	Algo	24	Human/Natural person
Value	Description											
22	Algo											
24	Human/Natural person											
2404	ComplianceText	N	20	102	Fixed String	<p>This field is used to provide additional regulatory information (according to respective rules &amp; regs, circulars and/or bilateral coordination between participant and Trading Surveillance Office).</p> <p>Valid characters: \x20, \x22-\x7B, \x7D, \x7E</p>						
39060	Pad6	U	6	122	Fixed String	not used						

## 6.5 New Order Single or Multi Leg

The New Order Request message is used by the participant to submit an order add for a Single or Multi Leg instrument. This message is sent to the service “Order and Quote Management”.

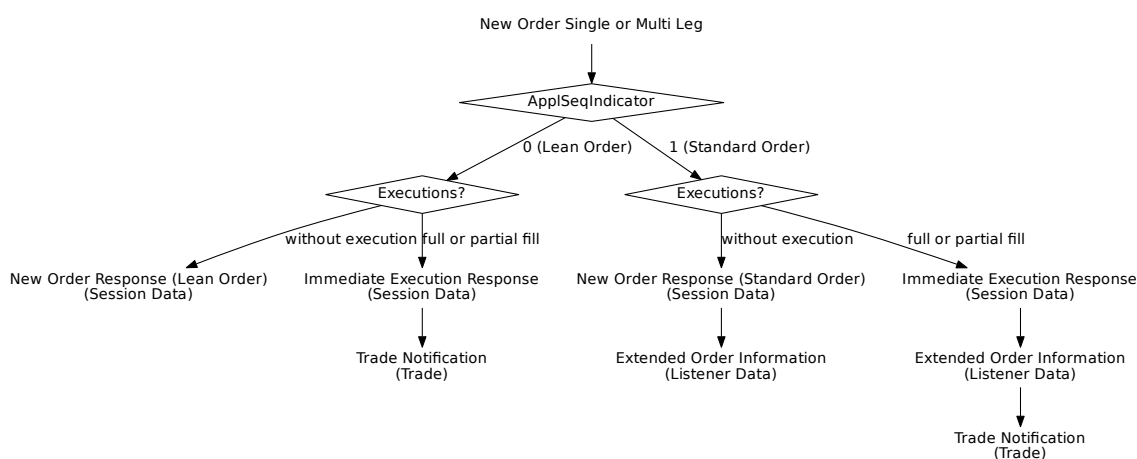

Tag	Field Name	Req'd	Len	Ofs	Data Type	Description
<MessageHeaderIn>						
9	BodyLen	Y	4	0	unsigned int	Number of bytes for the message, including this field.
28500	TemplatID	Y	2	4	unsigned int	Unique identifier for a T7 ETI message layout. Value: 10138 (NewOrderSingle, MsgType = D)
25028	NetworkMsgID	U	8	6	Fixed String	not used
39020	Pad2	U	2	14	Fixed String	not used
<RequestHeader>						
34	MsgSeqNum	Y	4	16	unsigned int	Message sequence number used by the participant for requests sent to the gateway.
50	SenderSubID	Y	4	20	unsigned int	User ID.
<MessageBody>						
11	ClOrdID	N	8	24	unsigned int	Client Order ID: Unique participant defined order request identifier; used for client order id chaining.
99	StopPx	N	8	32	PriceType	Stop price. Required if OrdType (40) is Stop (3) or used as the trigger price for an One-cancels-the-other order.

Tag	Field Name	Req'd	Len	Ofs	Data Type	Description										
20003	PartyIDClientID	N	8	40	unsigned int	MiFID field: Client Identifier field (ESMA Field 3 (Section A)) used to identify the client of an order for agent account of the member or participant of the trading venue. If the Client Identifier field is not provided for agent orders, then they will be rejected. For orders sent with Trading Capacity Proprietary or Market Making, the Client Identifier field may remain empty.										
25123	ExecutingTrader	N	8	48	unsigned int	MiFID field: Executing Trader data Field (ESMA Field 5 (Section A)) used to identify the person or algorithm within the member or participant of the trading venue who is responsible for the execution of the transaction resulting from the order.										
28744	MatchInstCrossID	N	4	56	unsigned int	Self Match Prevention ID.										
432	ExpireDate	N	4	60	LocalMktDate	Date of order expiry. Required if TimeInForce (59) = 6.										
625	TradingSessionSubID	N	1	64	unsigned int	Marks a certain order to be included in a defined auction. <table border="1" data-bbox="991 1294 1409 1464"> <thead> <tr> <th>Value</th> <th>Description</th> </tr> </thead> <tbody> <tr> <td>2</td> <td>Opening or opening auction</td> </tr> <tr> <td>4</td> <td>Closing or closing auction</td> </tr> <tr> <td>8</td> <td>Any auction</td> </tr> </tbody> </table>	Value	Description	2	Opening or opening auction	4	Closing or closing auction	8	Any auction		
Value	Description															
2	Opening or opening auction															
4	Closing or closing auction															
8	Any auction															
28703	ApplSeqIndicator	Y	1	65	unsigned int	Indicates if the order is a Lean Order or a Standard Order. <table border="1" data-bbox="991 1581 1409 1709"> <thead> <tr> <th>Value</th> <th>Description</th> </tr> </thead> <tbody> <tr> <td>0</td> <td>No Recovery Required</td> </tr> <tr> <td>1</td> <td>Recovery Required</td> </tr> </tbody> </table>	Value	Description	0	No Recovery Required	1	Recovery Required				
Value	Description															
0	No Recovery Required															
1	Recovery Required															
40	OrdType	Y	1	66	unsigned int	Order type. <table border="1" data-bbox="991 1789 1409 2002"> <thead> <tr> <th>Value</th> <th>Description</th> </tr> </thead> <tbody> <tr> <td>1</td> <td>Market</td> </tr> <tr> <td>2</td> <td>Limit</td> </tr> <tr> <td>3</td> <td>Stop</td> </tr> <tr> <td>4</td> <td>Stop Limit</td> </tr> </tbody> </table>	Value	Description	1	Market	2	Limit	3	Stop	4	Stop Limit
Value	Description															
1	Market															
2	Limit															
3	Stop															
4	Stop Limit															

Tag	Field Name	Req'd	Len	Ofs	Data Type	Description								
28710	PriceValidityCheck- Type	Y	1	67	unsigned int	Indicator how price validity check should be performed by the exchange(see the ETI Manual, chapter Price Reasonability Check).  <table border="1"> <thead> <tr> <th>Value</th> <th>Description</th> </tr> </thead> <tbody> <tr> <td>0</td> <td>None</td> </tr> <tr> <td>1</td> <td>Optional</td> </tr> <tr> <td>2</td> <td>Mandatory</td> </tr> </tbody> </table>	Value	Description	0	None	1	Optional	2	Mandatory
Value	Description													
0	None													
1	Optional													
2	Mandatory													
25126	ValueCheckTypeValue	Y	1	68	unsigned int	Indicator for checking the maximum order/quote value by the exchange.  <table border="1"> <thead> <tr> <th>Value</th> <th>Description</th> </tr> </thead> <tbody> <tr> <td>0</td> <td>Do not check</td> </tr> <tr> <td>1</td> <td>Check</td> </tr> </tbody> </table>	Value	Description	0	Do not check	1	Check		
Value	Description													
0	Do not check													
1	Check													
1724	OrderOrigination	N	1	69	unsigned int	MiFID field: Field to indicate order received from a direct access or sponsored access customer  <table border="1"> <thead> <tr> <th>Value</th> <th>Description</th> </tr> </thead> <tbody> <tr> <td>5</td> <td>Order received from a direct access customer</td> </tr> </tbody> </table>	Value	Description	5	Order received from a direct access customer				
Value	Description													
5	Order received from a direct access customer													
20096	PartyIDTakeUp- TradingFirm	N	5	70	Fixed String	Take-up Member Short Name. Valid characters: A-Z, 0-9, \x20								
20013	PartyIDOrder- OriginationFirm	N	7	75	Fixed String	External Member ID. Valid characters: A-Z, 0-9, \x20								
20032	PartyIDBeneficiary	N	9	82	Fixed String	Final Beneficiary Valid characters: A-Z, 0-9, \x20								
1	Account	N	2	91	Fixed String	Accounts to book trades and keep positions on. Valid characters: 1-9, \x41, \x47, \x49, \x4D, \x50, \x52								
20038	PartyIDPosition- Account	N	32	93	Fixed String	'Flexible Account' information. Valid characters: \x20, \x30-\x39, \x41-\x5A								

Tag	Field Name	Req'd	Len	Ofs	Data Type	Description																
77	PositionEffect	N	1	125	char	Field is used for T7 position management purposes and indicates whether the order is submitted to open or close a position. <table border="1"> <thead> <tr> <th>Value</th> <th>Description</th> </tr> </thead> <tbody> <tr> <td>C</td> <td>Close</td> </tr> <tr> <td>O</td> <td>Open</td> </tr> </tbody> </table>	Value	Description	C	Close	O	Open										
Value	Description																					
C	Close																					
O	Open																					
20075	PartyIDLocationID	N	2	126	Fixed String	Country code. Will be set to "XX" for non-capital letters. Valid characters: \x01-\x7E																
1031	CustOrderHandling-Inst	N	1	128	Fixed String	Identifies the source of an order, in accordance with the FIA guidelines for a rate Identifier. The field is for participant use only. <table border="1"> <thead> <tr> <th>Value</th> <th>Description</th> </tr> </thead> <tbody> <tr> <td>W</td> <td>Desk</td> </tr> <tr> <td>Y</td> <td>Electronic</td> </tr> <tr> <td>C</td> <td>Vendor-provided Platform billed by Executing Broker</td> </tr> <tr> <td>G</td> <td>Sponsored Access via Exchange API or FIX provided by Executing Broker</td> </tr> <tr> <td>H</td> <td>Premium Algorithmic Trading Provider billed by Executing Broker</td> </tr> <tr> <td>D</td> <td>Other, including Other-provided Screen</td> </tr> <tr> <td>*</td> <td>More values</td> </tr> </tbody> </table>	Value	Description	W	Desk	Y	Electronic	C	Vendor-provided Platform billed by Executing Broker	G	Sponsored Access via Exchange API or FIX provided by Executing Broker	H	Premium Algorithmic Trading Provider billed by Executing Broker	D	Other, including Other-provided Screen	*	More values
Value	Description																					
W	Desk																					
Y	Electronic																					
C	Vendor-provided Platform billed by Executing Broker																					
G	Sponsored Access via Exchange API or FIX provided by Executing Broker																					
H	Premium Algorithmic Trading Provider billed by Executing Broker																					
D	Other, including Other-provided Screen																					
*	More values																					
2404	ComplianceText	N	20	129	Fixed String	This field is used to provide additional regulatory information (according to respective rules & regs, circulars and/or bilateral coordination between participant and Trading Surveillance Office). Valid characters: \x20, \x22-\x7B, \x7D, \x7E																

Tag	Field Name	Req'd	Len	Ofs	Data Type	Description						
25007	FreeText1	N	12	149	Fixed String	First free-format text field for trader specific or customer-related comments Valid characters: \x20, \x23-\x25, \x28-\x2A, \x2C-\x3B, \x3F, \x41-\x5F, \x61-\x7B, \x7D, \x7E						
25008	FreeText2	N	12	161	Fixed String	Second free-format text field for trader specific or customer-related comments Valid characters: \x20, \x23-\x25, \x28-\x2A, \x2C-\x3B, \x3F, \x41-\x5F, \x61-\x7B, \x7D, \x7E						
25009	FreeText3	N	12	173	Fixed String	Third free-format text field for trader-specific or customer-related comments. Valid characters: \x20, \x23-\x25, \x28-\x2A, \x2C-\x3B, \x3F, \x41-\x5F, \x61-\x7B, \x7D, \x7E						
30011	FIXCOrdID	N	20	185	Fixed String	User defined client order ID Valid characters: \x20-\x7E						
25241	PartyEndClient-Identification	N	20	205	Fixed String	End client identifier. Valid characters: A-Z, 0-9, \x20, \x5F						
25124	ExecutingTrader-Qualifier	Y	1	225	unsigned int	MiFID field: Qualifier for field ExecutingTrader. It is required to distinguish between natural persons and Algos. <table border="1"> <thead> <tr> <th>Value</th> <th>Description</th> </tr> </thead> <tbody> <tr> <td>22</td> <td>Algo</td> </tr> <tr> <td>24</td> <td>Human/Natural person</td> </tr> </tbody> </table>	Value	Description	22	Algo	24	Human/Natural person
Value	Description											
22	Algo											
24	Human/Natural person											
21222	PartyIdInvestment-DecisionMaker-Qualifier	N	1	226	unsigned int	MiFID field: Qualifier for field PartyIdInvestmentDecisionMaker. Members/participants will have the possibility to specify an Investment qualifier value to distinguish between natural persons and Algos. <table border="1"> <thead> <tr> <th>Value</th> <th>Description</th> </tr> </thead> <tbody> <tr> <td>22</td> <td>Algo</td> </tr> <tr> <td>24</td> <td>Human/Natural person</td> </tr> </tbody> </table>	Value	Description	22	Algo	24	Human/Natural person
Value	Description											
22	Algo											
24	Human/Natural person											

Tag	Field Name	Req'd	Len	Ofs	Data Type	Description								
23003	OrderAttributeRisk-Reduction	N	1	227	unsigned int	<p>MiFID field: Indication as to whether the transaction reduces risk in an objectively measurable way in accordance with Article 57 of Directive 2014/EU. The field is only applicable for commodity derivative transactions.</p> <table border="1"> <thead> <tr> <th>Value</th> <th>Description</th> </tr> </thead> <tbody> <tr> <td>1</td> <td>Risk reduction</td> </tr> <tr> <td>0</td> <td>No risk reduction</td> </tr> </tbody> </table>	Value	Description	1	Risk reduction	0	No risk reduction		
Value	Description													
1	Risk reduction													
0	No risk reduction													
39040	Pad4	U	4	228	Fixed String	not used								
20122	PartyIdInvestment-DecisionMaker	N	8	232	unsigned int	<p>MiFID field: Investment decision within firm (ESMA Field 4 (Section A)) is the code used to identify the person or the algorithm within the member or participant of the Trading Venue who is responsible for the investment decision.</p>								
23002	OrderAttribute-LiquidityProvision	Y	1	240	unsigned int	<p>MiFID field: Indication as to whether an order is submitted to a Trading Venue as part of a market making strategy.</p> <table border="1"> <thead> <tr> <th>Value</th> <th>Description</th> </tr> </thead> <tbody> <tr> <td>1</td> <td>Liquidity provision</td> </tr> <tr> <td>0</td> <td>No liquidity provision</td> </tr> </tbody> </table>	Value	Description	1	Liquidity provision	0	No liquidity provision		
Value	Description													
1	Liquidity provision													
0	No liquidity provision													
1815	TradingCapacity	Y	1	241	unsigned int	<p>This field designates if the trader is acting in the capacity of agent, trading for its own account or acting as a market maker.</p> <table border="1"> <thead> <tr> <th>Value</th> <th>Description</th> </tr> </thead> <tbody> <tr> <td>1</td> <td>Customer (Agency)</td> </tr> <tr> <td>5</td> <td>Principal (Proprietary)</td> </tr> <tr> <td>6</td> <td>Market Maker</td> </tr> </tbody> </table>	Value	Description	1	Customer (Agency)	5	Principal (Proprietary)	6	Market Maker
Value	Description													
1	Customer (Agency)													
5	Principal (Proprietary)													
6	Market Maker													



Tag	Field Name	Req'd	Len	Ofs	Data Type	Description																								
1227	ProductComplex	Y	1	242	unsigned int	This field qualifies an instrument type on T7. <table border="1"> <thead> <tr> <th>Value</th> <th>Description</th> </tr> </thead> <tbody> <tr> <td>2</td> <td>Standard Option Strategy</td> </tr> <tr> <td>3</td> <td>Non-Standard Option Strategy</td> </tr> <tr> <td>4</td> <td>Volatility Strategy</td> </tr> <tr> <td>5</td> <td>Futures Spread</td> </tr> <tr> <td>6</td> <td>Inter-Product Spread</td> </tr> <tr> <td>7</td> <td>Standard Future Strategy</td> </tr> <tr> <td>8</td> <td>Pack and Bundle</td> </tr> <tr> <td>9</td> <td>Strip</td> </tr> <tr> <td>11</td> <td>Commodity Strip</td> </tr> <tr> <td>1</td> <td>Simple instrument</td> </tr> <tr> <td>12</td> <td>Scaled Simple Instrument</td> </tr> </tbody> </table>	Value	Description	2	Standard Option Strategy	3	Non-Standard Option Strategy	4	Volatility Strategy	5	Futures Spread	6	Inter-Product Spread	7	Standard Future Strategy	8	Pack and Bundle	9	Strip	11	Commodity Strip	1	Simple instrument	12	Scaled Simple Instrument
Value	Description																													
2	Standard Option Strategy																													
3	Non-Standard Option Strategy																													
4	Volatility Strategy																													
5	Futures Spread																													
6	Inter-Product Spread																													
7	Standard Future Strategy																													
8	Pack and Bundle																													
9	Strip																													
11	Commodity Strip																													
1	Simple instrument																													
12	Scaled Simple Instrument																													
28555	NoLegOnbooks	Y	1	243	Counter	Number of InstrumentLeg repeating group instances. (only for on-book trades)																								
1300	MarketSegmentID	Y	4	244	signed int	Product identifier.																								
48	SecurityID	Y	8	248	signed int	Instrument identifier.																								
38	OrderQty	Y	8	256	Qty	Total Order Quantity.																								
44	Price	N	8	264	PriceType	Limit price. Required if OrdType (40) is Limit (2) or Stop Limit (4).																								
54	Side	Y	1	272	unsigned int	Side of the order. <table border="1"> <thead> <tr> <th>Value</th> <th>Description</th> </tr> </thead> <tbody> <tr> <td>1</td> <td>Buy</td> </tr> <tr> <td>2</td> <td>Sell</td> </tr> </tbody> </table>	Value	Description	1	Buy	2	Sell																		
Value	Description																													
1	Buy																													
2	Sell																													
18	ExecInst	Y	1	273	unsigned int	Instructions for order handling. <table border="1"> <thead> <tr> <th>Value</th> <th>Description</th> </tr> </thead> <tbody> <tr> <td>1</td> <td>Persistent Order (FIX value 'H')</td> </tr> <tr> <td>2</td> <td>Non-persistent Order (FIX value 'Q')</td> </tr> <tr> <td>5</td> <td>Persistent and Book or Cancel order (FIX value 'H 6')</td> </tr> <tr> <td>6</td> <td>Non-persistent and Book or Cancel order (FIX value 'Q 6')</td> </tr> </tbody> </table>	Value	Description	1	Persistent Order (FIX value 'H')	2	Non-persistent Order (FIX value 'Q')	5	Persistent and Book or Cancel order (FIX value 'H 6')	6	Non-persistent and Book or Cancel order (FIX value 'Q 6')														
Value	Description																													
1	Persistent Order (FIX value 'H')																													
2	Non-persistent Order (FIX value 'Q')																													
5	Persistent and Book or Cancel order (FIX value 'H 6')																													
6	Non-persistent and Book or Cancel order (FIX value 'Q 6')																													

Tag	Field Name	Req'd	Len	Ofs	Data Type	Description												
59	TimelnForce	Y	1	274	unsigned int	Execution and trading restriction parameters supported by T7. <table border="1"> <thead> <tr> <th>Value</th> <th>Description</th> </tr> </thead> <tbody> <tr> <td>0</td> <td>Day (GFD)</td> </tr> <tr> <td>1</td> <td>Good Till Cancelled (GTC) - Standard Orders only</td> </tr> <tr> <td>3</td> <td>Immediate or Cancel (IOC)</td> </tr> <tr> <td>4</td> <td>Fill Or Kill (FOK)</td> </tr> <tr> <td>6</td> <td>Good Till Date (GTD) - Standard Orders only</td> </tr> </tbody> </table>	Value	Description	0	Day (GFD)	1	Good Till Cancelled (GTC) - Standard Orders only	3	Immediate or Cancel (IOC)	4	Fill Or Kill (FOK)	6	Good Till Date (GTD) - Standard Orders only
Value	Description																	
0	Day (GFD)																	
1	Good Till Cancelled (GTC) - Standard Orders only																	
3	Immediate or Cancel (IOC)																	
4	Fill Or Kill (FOK)																	
6	Good Till Date (GTD) - Standard Orders only																	
39000	Pad1	U	1	275	Fixed String	not used												
30010	ChecksumCorrection	N	2	276	unsigned int													
39022	Pad2_2	U	2	278	Fixed String	not used												
<i>&lt;LegOrdGrp&gt; Cardinality: 0-144, Record counter: NoLegOnbooks</i>																		
2680	>LegAccount	N	2	280	Fixed String	Leg-specific account to book trades and keep positions on. Valid characters: 1-9, \x41, \x47, \x4D, \x50												
564	>LegPositionEffect	Y	1	282	char	Leg-specific field used for T7 position management purposes and indicates whether the leg is submitted to open or close a position. <table border="1"> <thead> <tr> <th>Value</th> <th>Description</th> </tr> </thead> <tbody> <tr> <td>C</td> <td>Close</td> </tr> <tr> <td>O</td> <td>Open</td> </tr> </tbody> </table>	Value	Description	C	Close	O	Open						
Value	Description																	
C	Close																	
O	Open																	
39050	>Pad5	U	5	283	Fixed String	not used												

## 6.6 New Order Single or Multi Leg (short layout)

This short order message layout is used by the participant to submit an order in a Single or Multi Leg instrument. For more details, please refer to the ETI Manual, chapter Short Order Message Layouts. This message is sent to the service "Order and Quote Management".

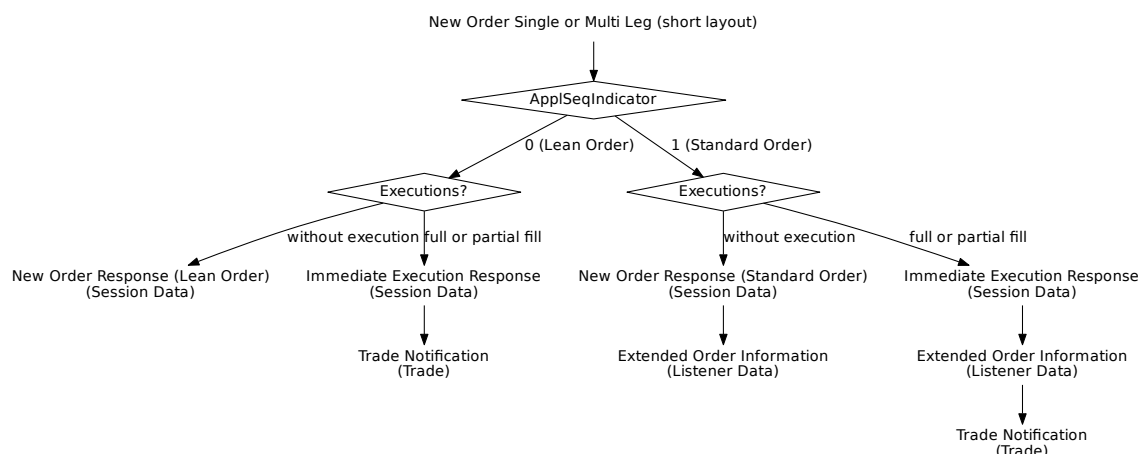

Tag	Field Name	Req'd	Len	Ofs	Data Type	Description
<i>&lt;MessageHeaderIn&gt;</i>						
9	BodyLen	Y	4	0	unsigned int	Number of bytes for the message, including this field.
28500	TemplatID	Y	2	4	unsigned int	Unique identifier for a T7 ETI message layout. Value: 10139 (NewOrderSingle, MsgType = D)
25028	NetworkMsgID	U	8	6	Fixed String	not used
39020	Pad2	U	2	14	Fixed String	not used
<i>&lt;RequestHeader&gt;</i>						
34	MsgSeqNum	Y	4	16	unsigned int	Message sequence number used by the participant for requests sent to the gateway.
50	SenderSubID	Y	4	20	unsigned int	User ID.
<i>&lt;MessageBody&gt;</i>						
11	ClOrdID	Y	8	24	unsigned int	Client Order ID: Unique participant defined order request identifier; used for client order id chaining.

Tag	Field Name	Req'd	Len	Ofs	Data Type	Description								
20003	PartyIDClientID	N	8	32	unsigned int	MiFID field: Client Identifier field (ESMA Field 3 (Section A))used to identify the client of an order for agent account of the member or participant of the trading venue. If the Client Identifier field is not provided for agent orders, then they will be rejected. For orders sent with Trading Capacity Proprietary or Market Making, the Client Identifier field may remain empty.								
25123	ExecutingTrader	N	8	40	unsigned int	MiFID field: Executing Trader data Field(ESMA Field 5 (Section A))used to identify the person or algorithm within the member or participant of the trading venue who is responsible for the execution of the transaction resulting from the order.								
28744	MatchInstCrossID	N	4	48	unsigned int	Self Match Prevention ID.								
28703	ApplSeqIndicator	Y	1	52	unsigned int	Indicates if the order is a Lean Order or a Standard Order. <table border="1"> <thead> <tr> <th>Value</th> <th>Description</th> </tr> </thead> <tbody> <tr> <td>0</td> <td>No Recovery Required</td> </tr> <tr> <td>1</td> <td>Recovery Required</td> </tr> </tbody> </table>	Value	Description	0	No Recovery Required	1	Recovery Required		
Value	Description													
0	No Recovery Required													
1	Recovery Required													
28710	PriceValidityCheck-Type	Y	1	53	unsigned int	Indicator how price validity check should be performed by the exchange(see the ETI Manual, chapter Price Reasonability Check). <table border="1"> <thead> <tr> <th>Value</th> <th>Description</th> </tr> </thead> <tbody> <tr> <td>0</td> <td>None</td> </tr> <tr> <td>1</td> <td>Optional</td> </tr> <tr> <td>2</td> <td>Mandatory</td> </tr> </tbody> </table>	Value	Description	0	None	1	Optional	2	Mandatory
Value	Description													
0	None													
1	Optional													
2	Mandatory													
25126	ValueCheckTypeValue	Y	1	54	unsigned int	Indicator for checking the maximum order/quote value by the exchange. <table border="1"> <thead> <tr> <th>Value</th> <th>Description</th> </tr> </thead> <tbody> <tr> <td>0</td> <td>Do not check</td> </tr> <tr> <td>1</td> <td>Check</td> </tr> </tbody> </table>	Value	Description	0	Do not check	1	Check		
Value	Description													
0	Do not check													
1	Check													

Tag	Field Name	Req'd	Len	Ofs	Data Type	Description								
1815	TradingCapacity	Y	1	55	unsigned int	<p>This field designates if the trader is acting in the capacity of agent, trading for its own account or acting as a market maker.</p> <table border="1"> <thead> <tr> <th>Value</th> <th>Description</th> </tr> </thead> <tbody> <tr> <td>1</td> <td>Customer (Agency)</td> </tr> <tr> <td>5</td> <td>Principal (Proprietary)</td> </tr> <tr> <td>6</td> <td>Market Maker</td> </tr> </tbody> </table>	Value	Description	1	Customer (Agency)	5	Principal (Proprietary)	6	Market Maker
Value	Description													
1	Customer (Agency)													
5	Principal (Proprietary)													
6	Market Maker													
1724	OrderOrigination	N	1	56	unsigned int	<p>MiFID field: Field to indicate order received from a direct access or sponsored access customer</p> <table border="1"> <thead> <tr> <th>Value</th> <th>Description</th> </tr> </thead> <tbody> <tr> <td>5</td> <td>Order received from a direct access customer</td> </tr> </tbody> </table>	Value	Description	5	Order received from a direct access customer				
Value	Description													
5	Order received from a direct access customer													
25124	ExecutingTrader- Qualifier	Y	1	57	unsigned int	<p>MiFID field: Qualifier for field ExecutingTrader. It is required to distinguish between natural persons and Algos.</p> <table border="1"> <thead> <tr> <th>Value</th> <th>Description</th> </tr> </thead> <tbody> <tr> <td>22</td> <td>Algo</td> </tr> <tr> <td>24</td> <td>Human/Natural person</td> </tr> </tbody> </table>	Value	Description	22	Algo	24	Human/Natural person		
Value	Description													
22	Algo													
24	Human/Natural person													
21222	PartyIdInvestment- DecisionMaker- Qualifier	N	1	58	unsigned int	<p>MiFID field: Qualifier for field PartyIdInvestmentDecisionMaker. Members/participants will have the possibility to specify an Investment qualifier value to distinguish between natural persons and Algos.</p> <table border="1"> <thead> <tr> <th>Value</th> <th>Description</th> </tr> </thead> <tbody> <tr> <td>22</td> <td>Algo</td> </tr> <tr> <td>24</td> <td>Human/Natural person</td> </tr> </tbody> </table>	Value	Description	22	Algo	24	Human/Natural person		
Value	Description													
22	Algo													
24	Human/Natural person													
2404	ComplianceText	N	20	59	Fixed String	<p>This field is used to provide additional regulatory information (according to respective rules &amp; regs, circulars and/or bilateral coordination between participant and Trading Surveillance Office).</p> <p>Valid characters: \x20, \x22-\x7B, \x7D, \x7E</p>								

Tag	Field Name	Req'd	Len	Ofs	Data Type	Description																						
39002	Pad1_2	U	1	79	Fixed String	not used																						
20122	PartyIdInvestment-DecisionMaker	N	8	80	unsigned int	MiFID field: Investment decision within firm (ESMA Field 4 (Section A)) is the code used to identify the person or the algorithm within the member or participant of the Trading Venue who is responsible for the investment decision.																						
25033	EnrichmentRuleID	N	2	88	unsigned int	Identifies an enrichment rule																						
23002	OrderAttribute-LiquidityProvision	Y	1	90	unsigned int	MiFID field: Indication as to whether an order is submitted to a Trading Venue as part of a market making strategy. <table border="1"> <thead> <tr> <th>Value</th> <th>Description</th> </tr> </thead> <tbody> <tr> <td>1</td> <td>Liquidity provision</td> </tr> <tr> <td>0</td> <td>No liquidity provision</td> </tr> </tbody> </table>	Value	Description	1	Liquidity provision	0	No liquidity provision																
Value	Description																											
1	Liquidity provision																											
0	No liquidity provision																											
1227	ProductComplex	Y	1	91	unsigned int	This field qualifies an instrument type on T7. <table border="1"> <thead> <tr> <th>Value</th> <th>Description</th> </tr> </thead> <tbody> <tr> <td>1</td> <td>Simple instrument</td> </tr> <tr> <td>2</td> <td>Standard Option Strategy</td> </tr> <tr> <td>3</td> <td>Non-Standard Option Strategy</td> </tr> <tr> <td>4</td> <td>Volatility Strategy</td> </tr> <tr> <td>5</td> <td>Futures Spread</td> </tr> <tr> <td>6</td> <td>Inter-Product Spread</td> </tr> <tr> <td>7</td> <td>Standard Future Strategy</td> </tr> <tr> <td>8</td> <td>Pack and Bundle</td> </tr> <tr> <td>9</td> <td>Strip</td> </tr> <tr> <td>11</td> <td>Commodity Strip</td> </tr> </tbody> </table>	Value	Description	1	Simple instrument	2	Standard Option Strategy	3	Non-Standard Option Strategy	4	Volatility Strategy	5	Futures Spread	6	Inter-Product Spread	7	Standard Future Strategy	8	Pack and Bundle	9	Strip	11	Commodity Strip
Value	Description																											
1	Simple instrument																											
2	Standard Option Strategy																											
3	Non-Standard Option Strategy																											
4	Volatility Strategy																											
5	Futures Spread																											
6	Inter-Product Spread																											
7	Standard Future Strategy																											
8	Pack and Bundle																											
9	Strip																											
11	Commodity Strip																											
1300	MarketSegmentID	Y	4	92	signed int	Product identifier.																						
48	SecurityID	Y	8	96	signed int	Instrument identifier.																						
38	OrderQty	Y	8	104	Qty	Total Order Quantity.																						
44	Price	Y	8	112	PriceType	Limit price. Required if OrdType (40) is Limit (2) or Stop Limit (4).																						
54	Side	Y	1	120	unsigned int	Side of the order. <table border="1"> <thead> <tr> <th>Value</th> <th>Description</th> </tr> </thead> <tbody> <tr> <td>1</td> <td>Buy</td> </tr> <tr> <td>2</td> <td>Sell</td> </tr> </tbody> </table>	Value	Description	1	Buy	2	Sell																
Value	Description																											
1	Buy																											
2	Sell																											

Tag	Field Name	Req'd	Len	Ofs	Data Type	Description										
18	ExecInst	Y	1	121	unsigned int	Instructions for order handling. <table border="1"> <thead> <tr> <th>Value</th> <th>Description</th> </tr> </thead> <tbody> <tr> <td>1</td> <td>Persistent Order (FIX value 'H')</td> </tr> <tr> <td>2</td> <td>Non-persistent Order (FIX value 'Q')</td> </tr> <tr> <td>5</td> <td>Persistent and Book or Cancel order (FIX value 'H 6')</td> </tr> <tr> <td>6</td> <td>Non-persistent and Book or Cancel order (FIX value 'Q 6')</td> </tr> </tbody> </table>	Value	Description	1	Persistent Order (FIX value 'H')	2	Non-persistent Order (FIX value 'Q')	5	Persistent and Book or Cancel order (FIX value 'H 6')	6	Non-persistent and Book or Cancel order (FIX value 'Q 6')
Value	Description															
1	Persistent Order (FIX value 'H')															
2	Non-persistent Order (FIX value 'Q')															
5	Persistent and Book or Cancel order (FIX value 'H 6')															
6	Non-persistent and Book or Cancel order (FIX value 'Q 6')															
59	TimelnForce	Y	1	122	unsigned int	Execution and trading restriction parameters supported by T7. <table border="1"> <thead> <tr> <th>Value</th> <th>Description</th> </tr> </thead> <tbody> <tr> <td>0</td> <td>Day (GFD)</td> </tr> <tr> <td>1</td> <td>Good Till Cancelled (GTC) - Standard Orders only</td> </tr> <tr> <td>3</td> <td>Immediate or Cancel (IOC)</td> </tr> <tr> <td>4</td> <td>Fill Or Kill (FOK)</td> </tr> </tbody> </table>	Value	Description	0	Day (GFD)	1	Good Till Cancelled (GTC) - Standard Orders only	3	Immediate or Cancel (IOC)	4	Fill Or Kill (FOK)
Value	Description															
0	Day (GFD)															
1	Good Till Cancelled (GTC) - Standard Orders only															
3	Immediate or Cancel (IOC)															
4	Fill Or Kill (FOK)															
39001	Pad1_1	U	1	123	Fixed String	not used										
30010	ChecksumCorrection	N	2	124	unsigned int											
39020	Pad2	U	2	126	Fixed String	not used										

## 6.7 New Order Response (Standard Order)

This message confirms a New Order request for a Standard Order. For more details, please refer to the ETI Manual, chapter Order Status and Execution Reports.

Tag	Field Name	Req'd	Len	Ofs	Data Type	Description						
<i>&lt;MessageHeaderOut&gt;</i>												
9	BodyLen	Y	4	0	unsigned int	Number of bytes for the message, including this field.						
28500	TemplatID	Y	2	4	unsigned int	Unique identifier for a T7 ETI message layout. Value: 10101 (ExecutionReport, MsgType = 8)						
39020	Pad2	U	2	6	Fixed String	not used						
<i>&lt;ResponseHeaderME&gt;</i>												
5979	RequestTime	Y	8	8	UTCTimestamp	In timestamp; filled always by the gateway						
21002	TrdRegTSTimeIn	Y	8	16	UTCTimestamp	Matching engine in timestamp.						
21003	TrdRegTSTimeOut	Y	8	24	UTCTimestamp	Matching engine out timestamp.						
7765	ResponseIn	Y	8	32	UTCTimestamp	Timestamp the gateway receives a message from the Matching Engine						
52	SendingTime	Y	8	40	UTCTimestamp	Outgoing delta timestamp; filled always by the gateway						
34	MsgSeqNum	Y	4	48	unsigned int	Message sequence number used by the participant for requests sent to the gateway.						
5948	PartitionID	Y	2	52	unsigned int	Grouping of T7 products. Belongs to the scope of Service Availability and Retransmit requests.						
1180	ApplID	Y	1	54	unsigned int	Identifier for an ETI data stream. <table border="1" data-bbox="991 1473 1409 1563"> <thead> <tr> <th>Value</th> <th>Description</th> </tr> </thead> <tbody> <tr> <td>4</td> <td>Session Data</td> </tr> </tbody> </table>	Value	Description	4	Session Data		
Value	Description											
4	Session Data											
28704	ApplMsgID	N	16	55	data	Application message identifier assigned to an order or quote event.						
893	LastFragment	Y	1	71	unsigned int	Indicates whether this message is the last fragment (part) of a sequence of messages belonging to one dedicated transaction. <table border="1" data-bbox="991 1839 1409 1966"> <thead> <tr> <th>Value</th> <th>Description</th> </tr> </thead> <tbody> <tr> <td>0</td> <td>Not Last Message</td> </tr> <tr> <td>1</td> <td>Last Message</td> </tr> </tbody> </table>	Value	Description	0	Not Last Message	1	Last Message
Value	Description											
0	Not Last Message											
1	Last Message											
<i>&lt;MessageBody&gt;</i>												



Tag	Field Name	Req'd	Len	Ofs	Data Type	Description												
37	OrderID	Y	8	72	unsigned int	Exchange Order ID generated by the T7 System; it remains constant over the lifetime of an order.												
11	ClOrdID	N	8	80	unsigned int	Client Order ID: Unique participant defined order request identifier; used for client order id chaining.												
48	SecurityID	Y	8	88	signed int	Instrument identifier.												
17	ExecID	Y	8	96	UTCTimestamp	Transaction timestamp.												
151	LeavesQty	Y	8	104	Qty	Remaining quantity of an order.												
84	CxlQty	Y	8	112	Qty	Total quantity cancelled for this order.												
21009	TrdRegTSEntryTime	Y	8	120	UTCTimestamp	The entry timestamp is the time of the creation of the order.												
21008	TrdRegTSTime-Priority	Y	8	128	UTCTimestamp	Priority timestamp.												
39	OrdStatus	Y	1	136	char	Conveys the current status of an order. <table border="1"> <thead> <tr> <th>Value</th> <th>Description</th> </tr> </thead> <tbody> <tr> <td>0</td> <td>New</td> </tr> <tr> <td>4</td> <td>Cancelled</td> </tr> <tr> <td>9</td> <td>Suspended</td> </tr> </tbody> </table>	Value	Description	0	New	4	Cancelled	9	Suspended				
Value	Description																	
0	New																	
4	Cancelled																	
9	Suspended																	
150	ExecType	Y	1	137	char	The reason why this message was generated. <table border="1"> <thead> <tr> <th>Value</th> <th>Description</th> </tr> </thead> <tbody> <tr> <td>0</td> <td>New</td> </tr> <tr> <td>4</td> <td>Cancelled</td> </tr> <tr> <td>L</td> <td>Triggered</td> </tr> </tbody> </table>	Value	Description	0	New	4	Cancelled	L	Triggered				
Value	Description																	
0	New																	
4	Cancelled																	
L	Triggered																	
378	ExecRestatement-Reason	Y	2	138	unsigned int	Code to further qualify the field ExecType (150) of the Execution Report (8) message. <table border="1"> <thead> <tr> <th>Value</th> <th>Description</th> </tr> </thead> <tbody> <tr> <td>101</td> <td>Order add accepted</td> </tr> <tr> <td>105</td> <td>IOC Order accepted</td> </tr> <tr> <td>212</td> <td>Book or Cancel Order accepted</td> </tr> <tr> <td>107</td> <td>FOK Order accepted</td> </tr> <tr> <td>114</td> <td>Order has been changed to IOC</td> </tr> </tbody> </table>	Value	Description	101	Order add accepted	105	IOC Order accepted	212	Book or Cancel Order accepted	107	FOK Order accepted	114	Order has been changed to IOC
Value	Description																	
101	Order add accepted																	
105	IOC Order accepted																	
212	Book or Cancel Order accepted																	
107	FOK Order accepted																	
114	Order has been changed to IOC																	

Tag	Field Name	Req'd	Len	Ofs	Data Type	Description																								
2523	CrossedIndicator	Y	1	140	unsigned int	Indicates SMP involvement. <table border="1"> <thead> <tr> <th>Value</th> <th>Description</th> </tr> </thead> <tbody> <tr> <td>0</td> <td>No crossing (Order not subject to crossing)</td> </tr> <tr> <td>1</td> <td>Cross rejected (Order subject to crossing and match prevented)</td> </tr> </tbody> </table>	Value	Description	0	No crossing (Order not subject to crossing)	1	Cross rejected (Order subject to crossing and match prevented)																		
Value	Description																													
0	No crossing (Order not subject to crossing)																													
1	Cross rejected (Order subject to crossing and match prevented)																													
1227	ProductComplex	Y	1	141	unsigned int	This field qualifies an instrument type on T7. <table border="1"> <thead> <tr> <th>Value</th> <th>Description</th> </tr> </thead> <tbody> <tr> <td>1</td> <td>Simple instrument</td> </tr> <tr> <td>2</td> <td>Standard Option Strategy</td> </tr> <tr> <td>3</td> <td>Non-Standard Option Strategy</td> </tr> <tr> <td>4</td> <td>Volatility Strategy</td> </tr> <tr> <td>5</td> <td>Futures Spread</td> </tr> <tr> <td>6</td> <td>Inter-Product Spread</td> </tr> <tr> <td>7</td> <td>Standard Future Strategy</td> </tr> <tr> <td>8</td> <td>Pack and Bundle</td> </tr> <tr> <td>9</td> <td>Strip</td> </tr> <tr> <td>11</td> <td>Commodity Strip</td> </tr> <tr> <td>12</td> <td>Scaled Simple Instrument</td> </tr> </tbody> </table>	Value	Description	1	Simple instrument	2	Standard Option Strategy	3	Non-Standard Option Strategy	4	Volatility Strategy	5	Futures Spread	6	Inter-Product Spread	7	Standard Future Strategy	8	Pack and Bundle	9	Strip	11	Commodity Strip	12	Scaled Simple Instrument
Value	Description																													
1	Simple instrument																													
2	Standard Option Strategy																													
3	Non-Standard Option Strategy																													
4	Volatility Strategy																													
5	Futures Spread																													
6	Inter-Product Spread																													
7	Standard Future Strategy																													
8	Pack and Bundle																													
9	Strip																													
11	Commodity Strip																													
12	Scaled Simple Instrument																													
1823	Triggered	Y	1	142	unsigned int	Indicates if an order has been previously triggered. <table border="1"> <thead> <tr> <th>Value</th> <th>Description</th> </tr> </thead> <tbody> <tr> <td>0</td> <td>Not Triggered</td> </tr> <tr> <td>1</td> <td>Triggered Stop</td> </tr> <tr> <td>2</td> <td>Triggered OCO</td> </tr> </tbody> </table>	Value	Description	0	Not Triggered	1	Triggered Stop	2	Triggered OCO																
Value	Description																													
0	Not Triggered																													
1	Triggered Stop																													
2	Triggered OCO																													
25159	TransactionDelay-Indicator	Y	1	143	unsigned int	Indicator for a delayed transaction <table border="1"> <thead> <tr> <th>Value</th> <th>Description</th> </tr> </thead> <tbody> <tr> <td>0</td> <td>Transaction not delayed</td> </tr> <tr> <td>1</td> <td>Transaction delayed</td> </tr> </tbody> </table>	Value	Description	0	Transaction not delayed	1	Transaction delayed																		
Value	Description																													
0	Transaction not delayed																													
1	Transaction delayed																													
28790	NoOrderEvents	Y	1	144	Counter	Number of order events																								
39070	Pad7	U	7	145	Fixed String	not used																								
<i>&lt;OrderEventGrp&gt; Cardinality: 0-100, Record counter: NoOrderEvents</i>																														
1799	>OrderEventPx	Y	8	152	PriceType	Price level for the order event.																								
1800	>OrderEventQty	Y	8	160	Qty	Quantity for the order event.																								

Tag	Field Name	Req'd	Len	Ofs	Data Type	Description				
30060	>OrderEventMatchID	Y	4	168	unsigned int	Unique identifier for each price level (match step) of an order event.				
1798	>OrderEventReason	Y	1	172	unsigned int	Action that caused the event to occur. <table border="1" data-bbox="991 539 1412 629"> <thead> <tr> <th>Value</th> <th>Description</th> </tr> </thead> <tbody> <tr> <td>100</td> <td>SMP event</td> </tr> </tbody> </table>	Value	Description	100	SMP event
Value	Description									
100	SMP event									
39030	>Pad3	U	3	173	Fixed String	not used				

## 6.8 New Order Response (Lean Order)

This message confirms a New Order request for a Lean Order. For more details, please refer to the ETI Manual, chapter Order Status and Execution Reports.

Tag	Field Name	Req'd	Len	Ofs	Data Type	Description						
<i>&lt;MessageHeaderOut&gt;</i>												
9	BodyLen	Y	4	0	unsigned int	Number of bytes for the message, including this field.						
28500	TemplatID	Y	2	4	unsigned int	Unique identifier for a T7 ETI message layout. Value: 10102 (ExecutionReport, MsgType = 8)						
39020	Pad2	U	2	6	Fixed String	not used						
<i>&lt;NRResponseHeaderME&gt;</i>												
5979	RequestTime	Y	8	8	UTCTimestamp	In timestamp; filled always by the gateway						
21002	TrdRegTSTimeIn	Y	8	16	UTCTimestamp	Matching engine in timestamp.						
21003	TrdRegTSTimeOut	Y	8	24	UTCTimestamp	Matching engine out timestamp.						
7765	ResponseIn	Y	8	32	UTCTimestamp	Timestamp the gateway receives a message from the Matching Engine						
52	SendingTime	Y	8	40	UTCTimestamp	Outgoing delta timestamp; filled always by the gateway						
34	MsgSeqNum	Y	4	48	unsigned int	Message sequence number used by the participant for requests sent to the gateway.						
893	LastFragment	Y	1	52	unsigned int	Indicates whether this message is the last fragment (part) of a sequence of messages belonging to one dedicated transaction. <table border="1" data-bbox="991 1473 1409 1603"> <thead> <tr> <th>Value</th> <th>Description</th> </tr> </thead> <tbody> <tr> <td>0</td> <td>Not Last Message</td> </tr> <tr> <td>1</td> <td>Last Message</td> </tr> </tbody> </table>	Value	Description	0	Not Last Message	1	Last Message
Value	Description											
0	Not Last Message											
1	Last Message											
39030	Pad3	U	3	53	Fixed String	not used						
<i>&lt;MessageBody&gt;</i>												
37	OrderID	Y	8	56	unsigned int	Exchange Order ID generated by the T7 System; it remains constant over the lifetime of an order.						
11	ClOrdID	N	8	64	unsigned int	Client Order ID: Unique participant defined order request identifier; used for client order id chaining.						
48	SecurityID	Y	8	72	signed int	Instrument identifier.						
17	ExecID	Y	8	80	UTCTimestamp	Transaction timestamp.						
151	LeavesQty	Y	8	88	Qty	Remaining quantity of an order.						
84	CxlQty	Y	8	96	Qty	Total quantity cancelled for this order.						

Tag	Field Name	Req'd	Len	Ofs	Data Type	Description												
39	OrdStatus	Y	1	104	char	<p>Conveys the current status of an order.</p> <table border="1"> <thead> <tr> <th>Value</th> <th>Description</th> </tr> </thead> <tbody> <tr> <td>0</td> <td>New</td> </tr> <tr> <td>4</td> <td>Cancelled</td> </tr> <tr> <td>9</td> <td>Suspended</td> </tr> </tbody> </table>	Value	Description	0	New	4	Cancelled	9	Suspended				
Value	Description																	
0	New																	
4	Cancelled																	
9	Suspended																	
150	ExecType	Y	1	105	char	<p>The reason why this message was generated.</p> <table border="1"> <thead> <tr> <th>Value</th> <th>Description</th> </tr> </thead> <tbody> <tr> <td>0</td> <td>New</td> </tr> <tr> <td>4</td> <td>Cancelled</td> </tr> <tr> <td>L</td> <td>Triggered</td> </tr> </tbody> </table>	Value	Description	0	New	4	Cancelled	L	Triggered				
Value	Description																	
0	New																	
4	Cancelled																	
L	Triggered																	
378	ExecRestatement-Reason	Y	2	106	unsigned int	<p>Code to further qualify the field ExecType (150) of the Execution Report (8) message.</p> <table border="1"> <thead> <tr> <th>Value</th> <th>Description</th> </tr> </thead> <tbody> <tr> <td>101</td> <td>Order add accepted</td> </tr> <tr> <td>105</td> <td>IOC Order accepted</td> </tr> <tr> <td>212</td> <td>Book or Cancel Order accepted</td> </tr> <tr> <td>107</td> <td>FOK Order accepted</td> </tr> <tr> <td>114</td> <td>Order has been changed to IOC</td> </tr> </tbody> </table>	Value	Description	101	Order add accepted	105	IOC Order accepted	212	Book or Cancel Order accepted	107	FOK Order accepted	114	Order has been changed to IOC
Value	Description																	
101	Order add accepted																	
105	IOC Order accepted																	
212	Book or Cancel Order accepted																	
107	FOK Order accepted																	
114	Order has been changed to IOC																	
2523	CrossedIndicator	Y	1	108	unsigned int	<p>Indicates SMP involvement.</p> <table border="1"> <thead> <tr> <th>Value</th> <th>Description</th> </tr> </thead> <tbody> <tr> <td>0</td> <td>No crossing (Order not subject to crossing)</td> </tr> <tr> <td>1</td> <td>Cross rejected (Order subject to crossing and match prevented)</td> </tr> </tbody> </table>	Value	Description	0	No crossing (Order not subject to crossing)	1	Cross rejected (Order subject to crossing and match prevented)						
Value	Description																	
0	No crossing (Order not subject to crossing)																	
1	Cross rejected (Order subject to crossing and match prevented)																	

Tag	Field Name	Req'd	Len	Ofs	Data Type	Description																								
1227	ProductComplex	Y	1	109	unsigned int	This field qualifies an instrument type on T7. <table border="1"> <thead> <tr> <th>Value</th> <th>Description</th> </tr> </thead> <tbody> <tr> <td>1</td> <td>Simple instrument</td> </tr> <tr> <td>2</td> <td>Standard Option Strategy</td> </tr> <tr> <td>3</td> <td>Non-Standard Option Strategy</td> </tr> <tr> <td>4</td> <td>Volatility Strategy</td> </tr> <tr> <td>5</td> <td>Futures Spread</td> </tr> <tr> <td>6</td> <td>Inter-Product Spread</td> </tr> <tr> <td>7</td> <td>Standard Future Strategy</td> </tr> <tr> <td>8</td> <td>Pack and Bundle</td> </tr> <tr> <td>9</td> <td>Strip</td> </tr> <tr> <td>11</td> <td>Commodity Strip</td> </tr> <tr> <td>12</td> <td>Scaled Simple Instrument</td> </tr> </tbody> </table>	Value	Description	1	Simple instrument	2	Standard Option Strategy	3	Non-Standard Option Strategy	4	Volatility Strategy	5	Futures Spread	6	Inter-Product Spread	7	Standard Future Strategy	8	Pack and Bundle	9	Strip	11	Commodity Strip	12	Scaled Simple Instrument
Value	Description																													
1	Simple instrument																													
2	Standard Option Strategy																													
3	Non-Standard Option Strategy																													
4	Volatility Strategy																													
5	Futures Spread																													
6	Inter-Product Spread																													
7	Standard Future Strategy																													
8	Pack and Bundle																													
9	Strip																													
11	Commodity Strip																													
12	Scaled Simple Instrument																													
1823	Triggered	Y	1	110	unsigned int	Indicates if an order has been previously triggered. <table border="1"> <thead> <tr> <th>Value</th> <th>Description</th> </tr> </thead> <tbody> <tr> <td>0</td> <td>Not Triggered</td> </tr> <tr> <td>1</td> <td>Triggered Stop</td> </tr> <tr> <td>2</td> <td>Triggered OCO</td> </tr> </tbody> </table>	Value	Description	0	Not Triggered	1	Triggered Stop	2	Triggered OCO																
Value	Description																													
0	Not Triggered																													
1	Triggered Stop																													
2	Triggered OCO																													
25159	TransactionDelay-Indicator	Y	1	111	unsigned int	Indicator for a delayed transaction <table border="1"> <thead> <tr> <th>Value</th> <th>Description</th> </tr> </thead> <tbody> <tr> <td>0</td> <td>Transaction not delayed</td> </tr> <tr> <td>1</td> <td>Transaction delayed</td> </tr> </tbody> </table>	Value	Description	0	Transaction not delayed	1	Transaction delayed																		
Value	Description																													
0	Transaction not delayed																													
1	Transaction delayed																													
28790	NoOrderEvents	Y	1	112	Counter	Number of order events																								
39070	Pad7	U	7	113	Fixed String	not used																								
<i>&lt;OrderEventGrp&gt; Cardinality: 0-100, Record counter: NoOrderEvents</i>																														
1799	>OrderEventPx	Y	8	120	PriceType	Price level for the order event.																								
1800	>OrderEventQty	Y	8	128	Qty	Quantity for the order event.																								
30060	>OrderEventMatchID	Y	4	136	unsigned int	Unique identifier for each price level (match step) of an order event.																								
1798	>OrderEventReason	Y	1	140	unsigned int	Action that caused the event to occur. <table border="1"> <thead> <tr> <th>Value</th> <th>Description</th> </tr> </thead> <tbody> <tr> <td>100</td> <td>SMP event</td> </tr> </tbody> </table>	Value	Description	100	SMP event																				
Value	Description																													
100	SMP event																													
39030	>Pad3	U	3	141	Fixed String	not used																								

## 6.9 Immediate Execution Response

This message informs about the immediate execution of an incoming order or the execution of a book order due to a replace request. For more details, please refer to the ETI Manual, chapter Order Status and Execution Reports.

Tag	Field Name	Req'd	Len	Ofs	Data Type	Description						
<i>&lt;MessageHeaderOut&gt;</i>												
9	BodyLen	Y	4	0	unsigned int	Number of bytes for the message, including this field.						
28500	TemplateID	Y	2	4	unsigned int	Unique identifier for a T7 ETI message layout. Value: 10103 (ExecutionReport, MsgType = 8)						
39020	Pad2	U	2	6	Fixed String	not used						
<i>&lt;ResponseHeaderME&gt;</i>												
5979	RequestTime	Y	8	8	UTCTimestamp	In timestamp; filled always by the gateway						
21002	TrdRegTSTimeIn	Y	8	16	UTCTimestamp	Matching engine in timestamp.						
21003	TrdRegTSTimeOut	Y	8	24	UTCTimestamp	Matching engine out timestamp.						
7765	ResponseIn	Y	8	32	UTCTimestamp	Timestamp the gateway receives a message from the Matching Engine						
52	SendingTime	Y	8	40	UTCTimestamp	Outgoing delta timestamp; filled always by the gateway						
34	MsgSeqNum	Y	4	48	unsigned int	Message sequence number used by the participant for requests sent to the gateway.						
5948	PartitionID	Y	2	52	unsigned int	Grouping of T7 products. Belongs to the scope of Service Availability and Retransmit requests.						
1180	ApplID	Y	1	54	unsigned int	Identifier for an ETI data stream. <table border="1" data-bbox="991 1518 1410 1603"> <thead> <tr> <th>Value</th> <th>Description</th> </tr> </thead> <tbody> <tr> <td>4</td> <td>Session Data</td> </tr> </tbody> </table>	Value	Description	4	Session Data		
Value	Description											
4	Session Data											
28704	ApplMsgID	N	16	55	data	Not set if the submitting session is not the owner of the executed order.						
893	LastFragment	Y	1	71	unsigned int	Indicates whether this message is the last fragment (part) of a sequence of messages belonging to one dedicated transaction. <table border="1" data-bbox="991 1883 1410 2007"> <thead> <tr> <th>Value</th> <th>Description</th> </tr> </thead> <tbody> <tr> <td>0</td> <td>Not Last Message</td> </tr> <tr> <td>1</td> <td>Last Message</td> </tr> </tbody> </table>	Value	Description	0	Not Last Message	1	Last Message
Value	Description											
0	Not Last Message											
1	Last Message											
<i>&lt;MessageBody&gt;</i>												

Tag	Field Name	Req'd	Len	Ofs	Data Type	Description														
37	OrderID	Y	8	72	unsigned int	Exchange Order ID generated by the T7 System; it remains constant over the lifetime of an order.														
11	CIOrdID	N	8	80	unsigned int	Client Order ID: Unique participant defined order request identifier; used for client order id chaining.														
41	OrigCIOrdID	N	8	88	unsigned int	CIOrdID (11) of the last successfully processed task (request) referring to the specific order.														
48	SecurityID	Y	8	96	signed int	Instrument identifier.														
17	ExecID	Y	8	104	UTCTimestamp	Transaction timestamp.														
21009	TrdRegTSEntryTime	N	8	112	UTCTimestamp	The entry timestamp is the time of the creation of the order.														
21008	TrdRegTSTime-Priority	N	8	120	UTCTimestamp	Priority timestamp.														
151	LeavesQty	Y	8	128	Qty	Remaining quantity of an order.														
14	CumQty	Y	8	136	Qty	Cumulated executed quantity of an order.														
84	CxlQty	Y	8	144	Qty	Total quantity cancelled for this order.														
1300	MarketSegmentID	Y	4	152	signed int	Product identifier.														
30555	NoLegExecs	Y	2	156	Counter	Number of InstrmntLegExec repeating group instances.														
378	ExecRestatement-Reason	Y	2	158	unsigned int	Code to further qualify the field Exec-Type (150) of the Execution Report (8) message. <table border="1" data-bbox="991 1391 1409 1727"> <thead> <tr> <th>Value</th> <th>Description</th> </tr> </thead> <tbody> <tr> <td>101</td> <td>Order add accepted</td> </tr> <tr> <td>102</td> <td>Order modify accepted</td> </tr> <tr> <td>105</td> <td>IOC Order accepted</td> </tr> <tr> <td>107</td> <td>FOK Order accepted</td> </tr> <tr> <td>181</td> <td>Ownership Changed</td> </tr> <tr> <td>114</td> <td>Order has been changed to IOC</td> </tr> </tbody> </table>	Value	Description	101	Order add accepted	102	Order modify accepted	105	IOC Order accepted	107	FOK Order accepted	181	Ownership Changed	114	Order has been changed to IOC
Value	Description																			
101	Order add accepted																			
102	Order modify accepted																			
105	IOC Order accepted																			
107	FOK Order accepted																			
181	Ownership Changed																			
114	Order has been changed to IOC																			
54	Side	Y	1	160	unsigned int	Side of the order. <table border="1" data-bbox="991 1803 1409 1928"> <thead> <tr> <th>Value</th> <th>Description</th> </tr> </thead> <tbody> <tr> <td>1</td> <td>Buy</td> </tr> <tr> <td>2</td> <td>Sell</td> </tr> </tbody> </table>	Value	Description	1	Buy	2	Sell								
Value	Description																			
1	Buy																			
2	Sell																			



Tag	Field Name	Req'd	Len	Ofs	Data Type	Description																								
1227	ProductComplex	Y	1	161	unsigned int	<p>This field qualifies an instrument type on T7.</p> <table border="1"> <thead> <tr> <th>Value</th> <th>Description</th> </tr> </thead> <tbody> <tr> <td>1</td> <td>Simple instrument</td> </tr> <tr> <td>2</td> <td>Standard Option Strategy</td> </tr> <tr> <td>3</td> <td>Non-Standard Option Strategy</td> </tr> <tr> <td>4</td> <td>Volatility Strategy</td> </tr> <tr> <td>5</td> <td>Futures Spread</td> </tr> <tr> <td>6</td> <td>Inter-Product Spread</td> </tr> <tr> <td>7</td> <td>Standard Future Strategy</td> </tr> <tr> <td>8</td> <td>Pack and Bundle</td> </tr> <tr> <td>9</td> <td>Strip</td> </tr> <tr> <td>11</td> <td>Commodity Strip</td> </tr> <tr> <td>12</td> <td>Scaled Simple Instrument</td> </tr> </tbody> </table>	Value	Description	1	Simple instrument	2	Standard Option Strategy	3	Non-Standard Option Strategy	4	Volatility Strategy	5	Futures Spread	6	Inter-Product Spread	7	Standard Future Strategy	8	Pack and Bundle	9	Strip	11	Commodity Strip	12	Scaled Simple Instrument
Value	Description																													
1	Simple instrument																													
2	Standard Option Strategy																													
3	Non-Standard Option Strategy																													
4	Volatility Strategy																													
5	Futures Spread																													
6	Inter-Product Spread																													
7	Standard Future Strategy																													
8	Pack and Bundle																													
9	Strip																													
11	Commodity Strip																													
12	Scaled Simple Instrument																													
39	OrdStatus	Y	1	162	char	<p>Conveys the current status of an order.</p> <table border="1"> <thead> <tr> <th>Value</th> <th>Description</th> </tr> </thead> <tbody> <tr> <td>1</td> <td>Partially filled</td> </tr> <tr> <td>2</td> <td>Filled</td> </tr> <tr> <td>4</td> <td>Cancelled</td> </tr> </tbody> </table>	Value	Description	1	Partially filled	2	Filled	4	Cancelled																
Value	Description																													
1	Partially filled																													
2	Filled																													
4	Cancelled																													
150	ExecType	Y	1	163	char	<p>The reason why this message was generated.</p> <table border="1"> <thead> <tr> <th>Value</th> <th>Description</th> </tr> </thead> <tbody> <tr> <td>F</td> <td>Trade</td> </tr> </tbody> </table>	Value	Description	F	Trade																				
Value	Description																													
F	Trade																													
1823	Triggered	Y	1	164	unsigned int	<p>Indicates if an order has been previously triggered.</p> <table border="1"> <thead> <tr> <th>Value</th> <th>Description</th> </tr> </thead> <tbody> <tr> <td>0</td> <td>Not Triggered</td> </tr> <tr> <td>1</td> <td>Triggered Stop</td> </tr> <tr> <td>2</td> <td>Triggered OCO</td> </tr> </tbody> </table>	Value	Description	0	Not Triggered	1	Triggered Stop	2	Triggered OCO																
Value	Description																													
0	Not Triggered																													
1	Triggered Stop																													
2	Triggered OCO																													

Tag	Field Name	Req'd	Len	Ofs	Data Type	Description						
2523	CrossedIndicator	Y	1	165	unsigned int	Indicates SMP involvement. <table border="1"> <thead> <tr> <th>Value</th> <th>Description</th> </tr> </thead> <tbody> <tr> <td>0</td> <td>No crossing (Order not subject to crossing)</td> </tr> <tr> <td>1</td> <td>Cross rejected (Order subject to crossing and match prevented)</td> </tr> </tbody> </table>	Value	Description	0	No crossing (Order not subject to crossing)	1	Cross rejected (Order subject to crossing and match prevented)
Value	Description											
0	No crossing (Order not subject to crossing)											
1	Cross rejected (Order subject to crossing and match prevented)											
25159	TransactionDelayIndicator	Y	1	166	unsigned int	Indicator for a delayed transaction <table border="1"> <thead> <tr> <th>Value</th> <th>Description</th> </tr> </thead> <tbody> <tr> <td>0</td> <td>Transaction not delayed</td> </tr> <tr> <td>1</td> <td>Transaction delayed</td> </tr> </tbody> </table>	Value	Description	0	Transaction not delayed	1	Transaction delayed
Value	Description											
0	Transaction not delayed											
1	Transaction delayed											
1362	NoFills	Y	1	167	Counter	Specifies the number of partial fills included in this Execution Report.						
28790	NoOrderEvents	Y	1	168	Counter	Number of order events						
39070	Pad7	U	7	169	Fixed String	not used						
<i>&lt;FillsGrp&gt; Cardinality: 0-100, Record counter: NoFills</i>												
1364	>FillPx	Y	8	176	PriceType	Price of Fill.						
1365	>FillQty	Y	8	184	Qty	Quantity of Fill.						
28708	>FillMatchID	Y	4	192	unsigned int	Unique identifier for each price level (match step) of a match event; it is used for public trade reporting.						
1363	>FillExecID	Y	4	196	signed int	Private identifier of an order match step event, which can be reconciled with the field SideTradeID (1506) in the Trade Notification.						
1443	>FillLiquidityInd	N	1	200	unsigned int	Indicates whether the order added or removed liquidity. Required only for execution reports generated for fills. <table border="1"> <thead> <tr> <th>Value</th> <th>Description</th> </tr> </thead> <tbody> <tr> <td>2</td> <td>Removed Liquidity</td> </tr> <tr> <td>5</td> <td>Triggered Stop Order</td> </tr> </tbody> </table>	Value	Description	2	Removed Liquidity	5	Triggered Stop Order
Value	Description											
2	Removed Liquidity											
5	Triggered Stop Order											
39070	>Pad7	U	7	201	Fixed String	not used						
<i>&lt;InstrmntLegExecGrp&gt; Cardinality: 0-600, Record counter: NoLegExecs</i>												
602	>LegSecurityID	Y	8	0	signed int	Instrument identifier of the leg security.						
637	>LegLastPx	Y	8	8	PriceType	Price of this leg fill.						
1418	>LegLastQty	Y	8	16	Qty	Quantity executed in this leg fill.						

Tag	Field Name	Req'd	Len	Ofs	Data Type	Description						
1893	>LegExecID	Y	4	24	signed int	Private identifier of a leg match step, which can be reconciled with the field SideTradeID (1506) in the Trade Notification.						
624	>LegSide	N	1	28	unsigned int	The side of the individual leg of a strategy as defined in its signature. LegSide should always be mandatory, except for Scaled Simple Instrument, LegSide should be empty. <table border="1"> <thead> <tr> <th>Value</th> <th>Description</th> </tr> </thead> <tbody> <tr> <td>1</td> <td>Buy</td> </tr> <tr> <td>2</td> <td>Sell</td> </tr> </tbody> </table>	Value	Description	1	Buy	2	Sell
Value	Description											
1	Buy											
2	Sell											
2421	>FillRefID	Y	1	29	unsigned int	Reference to the corresponding Fills-Grp repeating group instance.						
39020	>Pad2	U	2	30	Fixed String	not used						
<i>&lt;OrderEventGrp&gt; Cardinality: 0-100, Record counter: NoOrderEvents</i>												
1799	>OrderEventPx	Y	8	0	PriceType	Price level for the order event.						
1800	>OrderEventQty	Y	8	8	Qty	Quantity for the order event.						
30060	>OrderEventMatchID	Y	4	16	unsigned int	Unique identifier for each price level (match step) of an order event.						
1798	>OrderEventReason	Y	1	20	unsigned int	Action that caused the event to occur. <table border="1"> <thead> <tr> <th>Value</th> <th>Description</th> </tr> </thead> <tbody> <tr> <td>100</td> <td>SMP event</td> </tr> </tbody> </table>	Value	Description	100	SMP event		
Value	Description											
100	SMP event											
39030	>Pad3	U	3	21	Fixed String	not used						

## 6.10 Book Order Execution

This message informs about the execution of a resting book order. For more details, please refer to the ETI Manual, chapter Order Status and Execution Reports.

Tag	Field Name	Req'd	Len	Ofs	Data Type	Description						
<MessageHeaderOut>												
9	BodyLen	Y	4	0	unsigned int	Number of bytes for the message, including this field.						
28500	TemplatID	Y	2	4	unsigned int	Unique identifier for a T7 ETI message layout. Value: 10104 (ExecutionReport, MsgType = 8)						
39020	Pad2	U	2	6	Fixed String	not used						
<RBCHheaderME>												
21003	TrdRegTSTimeOut	N	8	8	UTCTimestamp	Matching engine out timestamp.						
25043	NotificationIn	N	8	16	UTCTimestamp	Timestamp the gateway receives a notification message from the Matching Engine						
52	SendingTime	Y	8	24	UTCTimestamp	Outgoing timestamp; filled always by the gateway						
28727	ApplSubID	U	4	32	unsigned int	not used						
5948	PartitionID	Y	2	36	unsigned int	Grouping of T7 products. Belongs to the scope of Service Availability and Retransmit requests.						
28704	ApplMsgID	Y	16	38	data	Application message identifier assigned to an order or quote event.						
1180	ApplIID	Y	1	54	unsigned int	Identifier for an ETI data stream. <table border="1"> <thead> <tr> <th>Value</th> <th>Description</th> </tr> </thead> <tbody> <tr> <td>4</td> <td>Session Data</td> </tr> </tbody> </table>	Value	Description	4	Session Data		
Value	Description											
4	Session Data											
1352	ApplResendFlag	Y	1	55	unsigned int	Indicates a retransmission message. <table border="1"> <thead> <tr> <th>Value</th> <th>Description</th> </tr> </thead> <tbody> <tr> <td>0</td> <td>False</td> </tr> <tr> <td>1</td> <td>True</td> </tr> </tbody> </table>	Value	Description	0	False	1	True
Value	Description											
0	False											
1	True											
893	LastFragment	Y	1	56	unsigned int	Indicates whether this message is the last fragment (part) of a sequence of messages belonging to one dedicated transaction. <table border="1"> <thead> <tr> <th>Value</th> <th>Description</th> </tr> </thead> <tbody> <tr> <td>0</td> <td>Not Last Message</td> </tr> <tr> <td>1</td> <td>Last Message</td> </tr> </tbody> </table>	Value	Description	0	Not Last Message	1	Last Message
Value	Description											
0	Not Last Message											
1	Last Message											
39070	Pad7	U	7	57	Fixed String	not used						

Tag	Field Name	Req'd	Len	Ofs	Data Type	Description
<MessageBody>						
37	OrderID	Y	8	64	unsigned int	Exchange Order ID generated by the T7 System; it remains constant over the lifetime of an order.
11	CIOrdID	N	8	72	unsigned int	Client Order ID: Unique participant defined order request identifier; used for client order id chaining.
41	OrigCIOrdID	N	8	80	unsigned int	CIOrdID (11) of the last successfully processed task (request) referring to the specific order.
48	SecurityID	Y	8	88	signed int	Instrument identifier.
17	ExecID	Y	8	96	UTCTimestamp	Transaction timestamp.
151	LeavesQty	Y	8	104	Qty	Remaining quantity of an order.
14	CumQty	Y	8	112	Qty	Cumulated executed quantity of an order.
84	CxlQty	Y	8	120	Qty	Total quantity cancelled for this order.
1300	MarketSegmentID	Y	4	128	signed int	Product identifier.
2424	MassOrderReportID	N	4	132	unsigned int	Mass order response identifier generated by the exchange
30555	NoLegExecs	Y	2	136	Counter	Number of InstrmntLegExec repeating group instances.

Tag	Field Name	Req'd	Len	Ofs	Data Type	Description																						
378	ExecRestatement-Reason	Y	2	138	unsigned int	Code to further qualify the field Exec-Type (150) of the Execution Report (8) message. <table border="1"> <thead> <tr> <th>Value</th> <th>Description</th> </tr> </thead> <tbody> <tr> <td>101</td> <td>Order add accepted</td> </tr> <tr> <td>108</td> <td>Book Order executed</td> </tr> <tr> <td>135</td> <td>Market Order triggered and executed</td> </tr> <tr> <td>164</td> <td>One-cancels-the-other Order has been triggered</td> </tr> <tr> <td>172</td> <td>Stop Order has been triggered</td> </tr> <tr> <td>150</td> <td>Closing Auction Order has been inactivated</td> </tr> <tr> <td>152</td> <td>Opening Auction Order has been inactivated</td> </tr> <tr> <td>154</td> <td>Any Auction Order has been inactivated</td> </tr> <tr> <td>199</td> <td>Pending order cancellation processed (end of FREEZE state)</td> </tr> <tr> <td>181</td> <td>Ownership Changed</td> </tr> </tbody> </table>	Value	Description	101	Order add accepted	108	Book Order executed	135	Market Order triggered and executed	164	One-cancels-the-other Order has been triggered	172	Stop Order has been triggered	150	Closing Auction Order has been inactivated	152	Opening Auction Order has been inactivated	154	Any Auction Order has been inactivated	199	Pending order cancellation processed (end of FREEZE state)	181	Ownership Changed
Value	Description																											
101	Order add accepted																											
108	Book Order executed																											
135	Market Order triggered and executed																											
164	One-cancels-the-other Order has been triggered																											
172	Stop Order has been triggered																											
150	Closing Auction Order has been inactivated																											
152	Opening Auction Order has been inactivated																											
154	Any Auction Order has been inactivated																											
199	Pending order cancellation processed (end of FREEZE state)																											
181	Ownership Changed																											
54	Side	Y	1	140	unsigned int	Side of the order. <table border="1"> <thead> <tr> <th>Value</th> <th>Description</th> </tr> </thead> <tbody> <tr> <td>1</td> <td>Buy</td> </tr> <tr> <td>2</td> <td>Sell</td> </tr> </tbody> </table>	Value	Description	1	Buy	2	Sell																
Value	Description																											
1	Buy																											
2	Sell																											

Tag	Field Name	Req'd	Len	Ofs	Data Type	Description																								
1227	ProductComplex	Y	1	141	unsigned int	<p>This field qualifies an instrument type on T7.</p> <table border="1"> <thead> <tr> <th>Value</th> <th>Description</th> </tr> </thead> <tbody> <tr> <td>1</td> <td>Simple instrument</td> </tr> <tr> <td>2</td> <td>Standard Option Strategy</td> </tr> <tr> <td>3</td> <td>Non-Standard Option Strategy</td> </tr> <tr> <td>4</td> <td>Volatility Strategy</td> </tr> <tr> <td>5</td> <td>Futures Spread</td> </tr> <tr> <td>6</td> <td>Inter-Product Spread</td> </tr> <tr> <td>7</td> <td>Standard Future Strategy</td> </tr> <tr> <td>8</td> <td>Pack and Bundle</td> </tr> <tr> <td>9</td> <td>Strip</td> </tr> <tr> <td>11</td> <td>Commodity Strip</td> </tr> <tr> <td>12</td> <td>Scaled Simple Instrument</td> </tr> </tbody> </table>	Value	Description	1	Simple instrument	2	Standard Option Strategy	3	Non-Standard Option Strategy	4	Volatility Strategy	5	Futures Spread	6	Inter-Product Spread	7	Standard Future Strategy	8	Pack and Bundle	9	Strip	11	Commodity Strip	12	Scaled Simple Instrument
Value	Description																													
1	Simple instrument																													
2	Standard Option Strategy																													
3	Non-Standard Option Strategy																													
4	Volatility Strategy																													
5	Futures Spread																													
6	Inter-Product Spread																													
7	Standard Future Strategy																													
8	Pack and Bundle																													
9	Strip																													
11	Commodity Strip																													
12	Scaled Simple Instrument																													
39	OrdStatus	Y	1	142	char	<p>Conveys the current status of an order.</p> <table border="1"> <thead> <tr> <th>Value</th> <th>Description</th> </tr> </thead> <tbody> <tr> <td>1</td> <td>Partially filled</td> </tr> <tr> <td>2</td> <td>Filled</td> </tr> <tr> <td>9</td> <td>Suspended</td> </tr> <tr> <td>4</td> <td>Cancelled</td> </tr> </tbody> </table>	Value	Description	1	Partially filled	2	Filled	9	Suspended	4	Cancelled														
Value	Description																													
1	Partially filled																													
2	Filled																													
9	Suspended																													
4	Cancelled																													
150	ExecType	Y	1	143	char	<p>The reason why this message was generated.</p> <table border="1"> <thead> <tr> <th>Value</th> <th>Description</th> </tr> </thead> <tbody> <tr> <td>F</td> <td>Trade</td> </tr> <tr> <td>9</td> <td>Suspended</td> </tr> </tbody> </table>	Value	Description	F	Trade	9	Suspended																		
Value	Description																													
F	Trade																													
9	Suspended																													
1823	Triggered	Y	1	144	unsigned int	<p>Indicates if an order has been previously triggered.</p> <table border="1"> <thead> <tr> <th>Value</th> <th>Description</th> </tr> </thead> <tbody> <tr> <td>0</td> <td>Not Triggered</td> </tr> <tr> <td>1</td> <td>Triggered Stop</td> </tr> <tr> <td>2</td> <td>Triggered OCO</td> </tr> </tbody> </table>	Value	Description	0	Not Triggered	1	Triggered Stop	2	Triggered OCO																
Value	Description																													
0	Not Triggered																													
1	Triggered Stop																													
2	Triggered OCO																													

Tag	Field Name	Req'd	Len	Ofs	Data Type	Description												
2523	CrossedIndicator	Y	1	145	unsigned int	Indicates SMP involvement. <table border="1"> <thead> <tr> <th>Value</th> <th>Description</th> </tr> </thead> <tbody> <tr> <td>0</td> <td>No crossing (Order not subject to crossing)</td> </tr> <tr> <td>1</td> <td>Cross rejected (Order subject to crossing and match prevented)</td> </tr> </tbody> </table>	Value	Description	0	No crossing (Order not subject to crossing)	1	Cross rejected (Order subject to crossing and match prevented)						
Value	Description																	
0	No crossing (Order not subject to crossing)																	
1	Cross rejected (Order subject to crossing and match prevented)																	
30011	FIXCIClientID	N	20	146	Fixed String	User defined client order ID Valid characters: \x20-\x7E												
1362	NoFills	Y	1	166	Counter	Specifies the number of partial fills included in this Execution Report.												
28790	NoOrderEvents	Y	1	167	Counter	Number of order events												
<i>&lt;FillsGrp&gt; Cardinality: 0-100, Record counter: NoFills</i>																		
1364	>FillPx	Y	8	168	PriceType	Price of Fill.												
1365	>FillQty	Y	8	176	Qty	Quantity of Fill.												
28708	>FillMatchID	Y	4	184	unsigned int	Unique identifier for each price level (match step) of a match event; it is used for public trade reporting.												
1363	>FillExecID	Y	4	188	signed int	Private identifier of an order match step event, which can be reconciled with the field SideTradeID (1506) in the Trade Notification.												
1443	>FillLiquidityInd	N	1	192	unsigned int	Indicates whether the order added or removed liquidity. Required only for execution reports generated for fills. <table border="1"> <thead> <tr> <th>Value</th> <th>Description</th> </tr> </thead> <tbody> <tr> <td>1</td> <td>Added Liquidity</td> </tr> <tr> <td>4</td> <td>Auction</td> </tr> <tr> <td>5</td> <td>Triggered Stop Order</td> </tr> <tr> <td>6</td> <td>Triggered OCO Order</td> </tr> <tr> <td>7</td> <td>Triggered Market Order</td> </tr> </tbody> </table>	Value	Description	1	Added Liquidity	4	Auction	5	Triggered Stop Order	6	Triggered OCO Order	7	Triggered Market Order
Value	Description																	
1	Added Liquidity																	
4	Auction																	
5	Triggered Stop Order																	
6	Triggered OCO Order																	
7	Triggered Market Order																	
39070	>Pad7	U	7	193	Fixed String	not used												
<i>&lt;InstrmntLegExecGrp&gt; Cardinality: 0-600, Record counter: NoLegExecs</i>																		
602	>LegSecurityID	Y	8	0	signed int	Instrument identifier of the leg security.												
637	>LegLastPx	Y	8	8	PriceType	Price of this leg fill.												
1418	>LegLastQty	Y	8	16	Qty	Quantity executed in this leg fill.												



Tag	Field Name	Req'd	Len	Ofs	Data Type	Description						
1893	>LegExecID	Y	4	24	signed int	Private identifier of a leg match step, which can be reconciled with the field SideTradeID (1506) in the Trade Notification.						
624	>LegSide	N	1	28	unsigned int	The side of the individual leg of a strategy as defined in its signature. LegSide should always be mandatory, except for Scaled Simple Instrument, LegSide should be empty. <table border="1" data-bbox="991 741 1412 869"> <thead> <tr> <th>Value</th> <th>Description</th> </tr> </thead> <tbody> <tr> <td>1</td> <td>Buy</td> </tr> <tr> <td>2</td> <td>Sell</td> </tr> </tbody> </table>	Value	Description	1	Buy	2	Sell
Value	Description											
1	Buy											
2	Sell											
2421	>FillRefID	Y	1	29	unsigned int	Reference to the corresponding Fills-Grp repeating group instance.						
39020	>Pad2	U	2	30	Fixed String	not used						
<i>&lt;OrderEventGrp&gt; Cardinality: 0-100, Record counter: NoOrderEvents</i>												
1799	>OrderEventPx	Y	8	0	PriceType	Price level for the order event.						
1800	>OrderEventQty	Y	8	8	Qty	Quantity for the order event.						
30060	>OrderEventMatchID	Y	4	16	unsigned int	Unique identifier for each price level (match step) of an order event.						
1798	>OrderEventReason	Y	1	20	unsigned int	Action that caused the event to occur. <table border="1" data-bbox="991 1310 1412 1395"> <thead> <tr> <th>Value</th> <th>Description</th> </tr> </thead> <tbody> <tr> <td>100</td> <td>SMP event</td> </tr> </tbody> </table>	Value	Description	100	SMP event		
Value	Description											
100	SMP event											
39030	>Pad3	U	3	21	Fixed String	not used						

## 6.11 Replace Order Single

This message is used to replace an existing order in a simple instrument. For more details, please refer to the ETI Manual, chapters Modification and Total Order Quantity Modification. This message is sent to the service "Order and Quote Management".

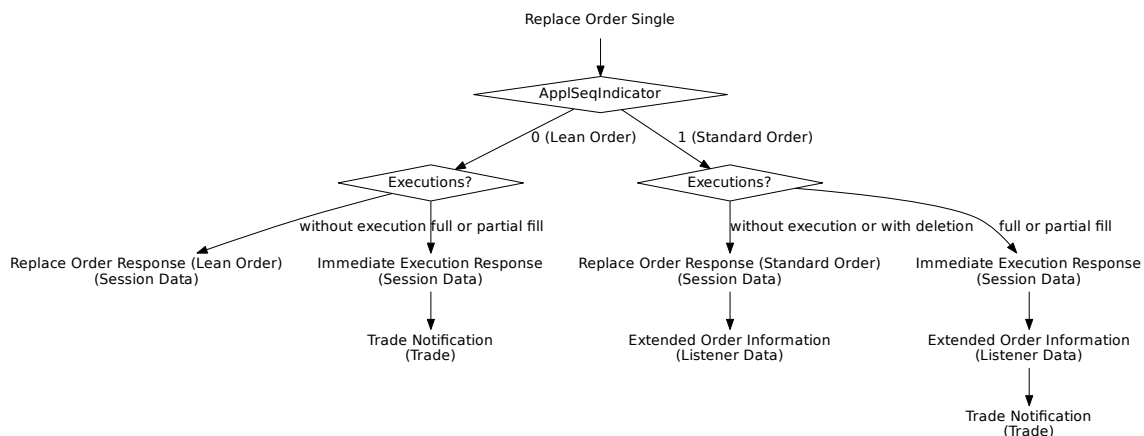

Tag	Field Name	Req'd	Len	Ofs	Data Type	Description
<i>&lt;MessageHeaderIn&gt;</i>						
9	BodyLen	Y	4	0	unsigned int	Number of bytes for the message, including this field.
28500	TemplatID	Y	2	4	unsigned int	Unique identifier for a T7 ETI message layout. Value: 10106 (OrderCancelReplaceRequest, MsgType = G)
25028	NetworkMsgID	U	8	6	Fixed String	not used
39020	Pad2	U	2	14	Fixed String	not used
<i>&lt;RequestHeader&gt;</i>						
34	MsgSeqNum	Y	4	16	unsigned int	Message sequence number used by the participant for requests sent to the gateway.
50	SenderSubID	Y	4	20	unsigned int	User ID.
<i>&lt;MessageBody&gt;</i>						
37	OrderID	N	8	24	unsigned int	Exchange Order ID generated by the T7 System; it remains constant over the lifetime of an order.
11	ClOrdID	N	8	32	unsigned int	Client Order ID: Unique participant defined order request identifier; used for client order id chaining.
41	OrigClOrdID	N	8	40	unsigned int	ClOrdID (11) of the last successfully processed task (request) referring to the specific order.
48	SecurityID	Y	8	48	signed int	Instrument identifier.

Tag	Field Name	Req'd	Len	Ofs	Data Type	Description
44	Price	N	8	56	PriceType	Limit price. Required if OrdType (40) is Limit (2) or Stop Limit (4).
38	OrderQty	Y	8	64	Qty	Total Order Quantity.
99	StopPx	N	8	72	PriceType	Stop price. Required if OrdType (40) is Stop (3) or used as the trigger price for an One-cancels-the-other order.
20003	PartyIDClientID	N	8	80	unsigned int	MiFID field: Client Identifier field (ESMA Field 3 (Section A)) used to identify the client of an order for agent account of the member or participant of the trading venue. If the Client Identifier field is not provided for agent orders, then they will be rejected. For orders sent with Trading Capacity Proprietary or Market Making, the Client Identifier field may remain empty.
20122	PartyIDInvestment-DecisionMaker	N	8	88	unsigned int	MiFID field: Investment decision within firm (ESMA Field 4 (Section A)) is the code used to identify the person or the algorithm within the member or participant of the Trading Venue who is responsible for the investment decision.
25123	ExecutingTrader	N	8	96	unsigned int	MiFID field: Executing Trader data Field (ESMA Field 5 (Section A)) used to identify the person or algorithm within the member or participant of the trading venue who is responsible for the execution of the transaction resulting from the order.
432	ExpireDate	N	4	104	LocalMktDate	Date of order expiry. Required if TimeInForce (59) = 6.
1300	MarketSegmentID	Y	4	108	signed int	Product identifier.
28744	MatchInstCrossID	N	4	112	unsigned int	Self Match Prevention ID.
20655	TargetPartyIDSession-ID	N	4	116	unsigned int	Session ID.
20096	PartyIDTakeUp-TradingFirm	N	5	120	Fixed String	Take-up Member Short Name. Valid characters: A-Z, 0-9, \x20
20013	PartyIDOrder-OriginationFirm	N	7	125	Fixed String	External Member ID. Valid characters: A-Z, 0-9, \x20
20032	PartyIDBeneficiary	N	9	132	Fixed String	Final Beneficiary Valid characters: A-Z, 0-9, \x20

Tag	Field Name	Req'd	Len	Ofs	Data Type	Description										
28703	ApplSeqIndicator	Y	1	141	unsigned int	Indicates if the order is a Lean Order or a Standard Order. <table border="1"> <thead> <tr> <th>Value</th> <th>Description</th> </tr> </thead> <tbody> <tr> <td>0</td> <td>No Recovery Required</td> </tr> <tr> <td>1</td> <td>Recovery Required</td> </tr> </tbody> </table>	Value	Description	0	No Recovery Required	1	Recovery Required				
Value	Description															
0	No Recovery Required															
1	Recovery Required															
1227	ProductComplex	Y	1	142	unsigned int	This field qualifies an instrument type on T7. <table border="1"> <thead> <tr> <th>Value</th> <th>Description</th> </tr> </thead> <tbody> <tr> <td>1</td> <td>Simple instrument</td> </tr> <tr> <td>12</td> <td>Scaled Simple Instrument</td> </tr> </tbody> </table>	Value	Description	1	Simple instrument	12	Scaled Simple Instrument				
Value	Description															
1	Simple instrument															
12	Scaled Simple Instrument															
54	Side	Y	1	143	unsigned int	Side of the order. <table border="1"> <thead> <tr> <th>Value</th> <th>Description</th> </tr> </thead> <tbody> <tr> <td>1</td> <td>Buy</td> </tr> <tr> <td>2</td> <td>Sell</td> </tr> </tbody> </table>	Value	Description	1	Buy	2	Sell				
Value	Description															
1	Buy															
2	Sell															
40	OrdType	Y	1	144	unsigned int	Order type. <table border="1"> <thead> <tr> <th>Value</th> <th>Description</th> </tr> </thead> <tbody> <tr> <td>1</td> <td>Market</td> </tr> <tr> <td>2</td> <td>Limit</td> </tr> <tr> <td>3</td> <td>Stop</td> </tr> <tr> <td>4</td> <td>Stop Limit</td> </tr> </tbody> </table>	Value	Description	1	Market	2	Limit	3	Stop	4	Stop Limit
Value	Description															
1	Market															
2	Limit															
3	Stop															
4	Stop Limit															
28710	PriceValidityCheck-Type	Y	1	145	unsigned int	Indicator how price validity check should be performed by the exchange(see the ETI Manual, chapter Price Reasonability Check). <table border="1"> <thead> <tr> <th>Value</th> <th>Description</th> </tr> </thead> <tbody> <tr> <td>0</td> <td>None</td> </tr> <tr> <td>1</td> <td>Optional</td> </tr> <tr> <td>2</td> <td>Mandatory</td> </tr> </tbody> </table>	Value	Description	0	None	1	Optional	2	Mandatory		
Value	Description															
0	None															
1	Optional															
2	Mandatory															
25126	ValueCheckTypeValue	Y	1	146	unsigned int	Indicator for checking the maximum order/quote value by the exchange. <table border="1"> <thead> <tr> <th>Value</th> <th>Description</th> </tr> </thead> <tbody> <tr> <td>0</td> <td>Do not check</td> </tr> <tr> <td>1</td> <td>Check</td> </tr> </tbody> </table>	Value	Description	0	Do not check	1	Check				
Value	Description															
0	Do not check															
1	Check															

Tag	Field Name	Req'd	Len	Ofs	Data Type	Description												
23002	OrderAttribute-LiquidityProvision	Y	1	147	unsigned int	<p>MiFID field: Indication as to whether an order is submitted to a Trading Venue as part of a market making strategy.</p> <table border="1"> <thead> <tr> <th>Value</th> <th>Description</th> </tr> </thead> <tbody> <tr> <td>1</td> <td>Liquidity provision</td> </tr> <tr> <td>0</td> <td>No liquidity provision</td> </tr> </tbody> </table>	Value	Description	1	Liquidity provision	0	No liquidity provision						
Value	Description																	
1	Liquidity provision																	
0	No liquidity provision																	
59	TimelnForce	Y	1	148	unsigned int	<p>Execution and trading restriction parameters supported by T7.</p> <table border="1"> <thead> <tr> <th>Value</th> <th>Description</th> </tr> </thead> <tbody> <tr> <td>0</td> <td>Day (GFD)</td> </tr> <tr> <td>1</td> <td>Good Till Cancelled (GTC) - Standard Orders only</td> </tr> <tr> <td>3</td> <td>Immediate or Cancel (IOC)</td> </tr> <tr> <td>4</td> <td>Fill Or Kill (FOK)</td> </tr> <tr> <td>6</td> <td>Good Till Date (GTD) - Standard Orders only</td> </tr> </tbody> </table>	Value	Description	0	Day (GFD)	1	Good Till Cancelled (GTC) - Standard Orders only	3	Immediate or Cancel (IOC)	4	Fill Or Kill (FOK)	6	Good Till Date (GTD) - Standard Orders only
Value	Description																	
0	Day (GFD)																	
1	Good Till Cancelled (GTC) - Standard Orders only																	
3	Immediate or Cancel (IOC)																	
4	Fill Or Kill (FOK)																	
6	Good Till Date (GTD) - Standard Orders only																	
18	Execlnst	Y	1	149	unsigned int	<p>Instructions for order handling.</p> <table border="1"> <thead> <tr> <th>Value</th> <th>Description</th> </tr> </thead> <tbody> <tr> <td>1</td> <td>Persistent Order (FIX value 'H')</td> </tr> <tr> <td>2</td> <td>Non-persistent Order (FIX value 'Q')</td> </tr> <tr> <td>5</td> <td>Persistent and Book or Cancel order (FIX value 'H 6')</td> </tr> <tr> <td>6</td> <td>Non-persistent and Book or Cancel order (FIX value 'Q 6')</td> </tr> </tbody> </table>	Value	Description	1	Persistent Order (FIX value 'H')	2	Non-persistent Order (FIX value 'Q')	5	Persistent and Book or Cancel order (FIX value 'H 6')	6	Non-persistent and Book or Cancel order (FIX value 'Q 6')		
Value	Description																	
1	Persistent Order (FIX value 'H')																	
2	Non-persistent Order (FIX value 'Q')																	
5	Persistent and Book or Cancel order (FIX value 'H 6')																	
6	Non-persistent and Book or Cancel order (FIX value 'Q 6')																	
625	TradingSessionSubID	N	1	150	unsigned int	<p>Marks a certain order to be included in a defined auction.</p> <table border="1"> <thead> <tr> <th>Value</th> <th>Description</th> </tr> </thead> <tbody> <tr> <td>2</td> <td>Opening or opening auction</td> </tr> <tr> <td>4</td> <td>Closing or closing auction</td> </tr> <tr> <td>8</td> <td>Any auction</td> </tr> </tbody> </table>	Value	Description	2	Opening or opening auction	4	Closing or closing auction	8	Any auction				
Value	Description																	
2	Opening or opening auction																	
4	Closing or closing auction																	
8	Any auction																	

Tag	Field Name	Req'd	Len	Ofs	Data Type	Description								
1815	TradingCapacity	Y	1	151	unsigned int	<p>This field designates if the trader is acting in the capacity of agent, trading for its own account or acting as a market maker.</p> <table border="1"> <thead> <tr> <th>Value</th> <th>Description</th> </tr> </thead> <tbody> <tr> <td>1</td> <td>Customer (Agency)</td> </tr> <tr> <td>5</td> <td>Principal (Proprietary)</td> </tr> <tr> <td>6</td> <td>Market Maker</td> </tr> </tbody> </table>	Value	Description	1	Customer (Agency)	5	Principal (Proprietary)	6	Market Maker
Value	Description													
1	Customer (Agency)													
5	Principal (Proprietary)													
6	Market Maker													
1724	OrderOrigination	N	1	152	unsigned int	<p>MiFID field: Field to indicate order received from a direct access or sponsored access customer</p> <table border="1"> <thead> <tr> <th>Value</th> <th>Description</th> </tr> </thead> <tbody> <tr> <td>5</td> <td>Order received from a direct access customer</td> </tr> </tbody> </table>	Value	Description	5	Order received from a direct access customer				
Value	Description													
5	Order received from a direct access customer													
21222	PartyIdInvestment-DecisionMaker-Qualifier	N	1	153	unsigned int	<p>MiFID field: Qualifier for field PartyIdInvestmentDecisionMaker. Members/participants will have the possibility to specify an Investment qualifier value to distinguish between natural persons and Algos.</p> <table border="1"> <thead> <tr> <th>Value</th> <th>Description</th> </tr> </thead> <tbody> <tr> <td>22</td> <td>Algo</td> </tr> <tr> <td>24</td> <td>Human/Natural person</td> </tr> </tbody> </table>	Value	Description	22	Algo	24	Human/Natural person		
Value	Description													
22	Algo													
24	Human/Natural person													
25124	ExecutingTrader-Qualifier	N	1	154	unsigned int	<p>MiFID field: Qualifier for field ExecutingTrader. It is required to distinguish between natural persons and Algos.</p> <table border="1"> <thead> <tr> <th>Value</th> <th>Description</th> </tr> </thead> <tbody> <tr> <td>22</td> <td>Algo</td> </tr> <tr> <td>24</td> <td>Human/Natural person</td> </tr> </tbody> </table>	Value	Description	22	Algo	24	Human/Natural person		
Value	Description													
22	Algo													
24	Human/Natural person													
1	Account	N	2	155	Fixed String	<p>Accounts to book trades and keep positions on.</p> <p>Valid characters: 1-9, \x41, \x47, \x49, \x4D, \x50, \x52</p>								
20038	PartyIDPosition-Account	N	32	157	Fixed String	<p>'Flexible Account' information.</p> <p>Valid characters: \x20, \x30-\x39, \x41-\x5A</p>								

Tag	Field Name	Req'd	Len	Ofs	Data Type	Description																
77	PositionEffect	Y	1	189	char	Field is used for T7 position management purposes and indicates whether the order is submitted to open or close a position. <table border="1"> <thead> <tr> <th>Value</th> <th>Description</th> </tr> </thead> <tbody> <tr> <td>C</td> <td>Close</td> </tr> <tr> <td>O</td> <td>Open</td> </tr> </tbody> </table>	Value	Description	C	Close	O	Open										
Value	Description																					
C	Close																					
O	Open																					
28743	OwnershipIndicator	Y	1	190	unsigned int	Indicator to change the ownership of an order <table border="1"> <thead> <tr> <th>Value</th> <th>Description</th> </tr> </thead> <tbody> <tr> <td>0</td> <td>Do not change ownership</td> </tr> <tr> <td>1</td> <td>Change ownership to executing party (User ID)</td> </tr> </tbody> </table>	Value	Description	0	Do not change ownership	1	Change ownership to executing party (User ID)										
Value	Description																					
0	Do not change ownership																					
1	Change ownership to executing party (User ID)																					
20075	PartyIDLocationID	N	2	191	Fixed String	Country code. Will be set to "XX" for non-capital letters. Valid characters: \x01-\x7E																
1031	CustOrderHandling-Inst	N	1	193	Fixed String	Identifies the source of an order, in accordance with the FIA guidelines for a rate Identifier. The field is for participant use only. <table border="1"> <thead> <tr> <th>Value</th> <th>Description</th> </tr> </thead> <tbody> <tr> <td>W</td> <td>Desk</td> </tr> <tr> <td>Y</td> <td>Electronic</td> </tr> <tr> <td>C</td> <td>Vendor-provided Platform billed by Executing Broker</td> </tr> <tr> <td>G</td> <td>Sponsored Access via Exchange API or FIX provided by Executing Broker</td> </tr> <tr> <td>H</td> <td>Premium Algorithmic Trading Provider billed by Executing Broker</td> </tr> <tr> <td>D</td> <td>Other, including Other-provided Screen</td> </tr> <tr> <td>*</td> <td>More values</td> </tr> </tbody> </table>	Value	Description	W	Desk	Y	Electronic	C	Vendor-provided Platform billed by Executing Broker	G	Sponsored Access via Exchange API or FIX provided by Executing Broker	H	Premium Algorithmic Trading Provider billed by Executing Broker	D	Other, including Other-provided Screen	*	More values
Value	Description																					
W	Desk																					
Y	Electronic																					
C	Vendor-provided Platform billed by Executing Broker																					
G	Sponsored Access via Exchange API or FIX provided by Executing Broker																					
H	Premium Algorithmic Trading Provider billed by Executing Broker																					
D	Other, including Other-provided Screen																					
*	More values																					

Tag	Field Name	Req'd	Len	Ofs	Data Type	Description
2404	ComplianceText	N	20	194	Fixed String	This field is used to provide additional regulatory information (according to respective rules & regs, circulars and/or bilateral coordination between participant and Trading Surveillance Office). Valid characters: \x20, \x22-\x7B, \x7D, \x7E
25007	FreeText1	N	12	214	Fixed String	First free-format text field for trader specific or customer-related comments Valid characters: \x20, \x23-\x25, \x28-\x2A, \x2C-\x3B, \x3F, \x41-\x5F, \x61-\x7B, \x7D, \x7E
25008	FreeText2	N	12	226	Fixed String	Second free-format text field for trader specific or customer-related comments Valid characters: \x20, \x23-\x25, \x28-\x2A, \x2C-\x3B, \x3F, \x41-\x5F, \x61-\x7B, \x7D, \x7E
25009	FreeText3	N	12	238	Fixed String	Third free-format text field for trader-specific or customer-related comments. Valid characters: \x20, \x23-\x25, \x28-\x2A, \x2C-\x3B, \x3F, \x41-\x5F, \x61-\x7B, \x7D, \x7E
30011	FIXCOrdID	N	20	250	Fixed String	User defined client order ID Valid characters: \x20-\x7E
25241	PartyEndClient-Identification	N	20	270	Fixed String	End client identifier. Valid characters: A-Z, 0-9, \x20, \x5F
39060	Pad6	U	6	290	Fixed String	not used



## 6.12 Replace Order Single (short layout)

This short order message layout is used by the participant to replace an order in a simple instrument. Selected order attributes are implicitly set. For more details, please refer to the ETI Manual, chapter Short Order Message Layouts. This message is sent to the service "Order and Quote Management".

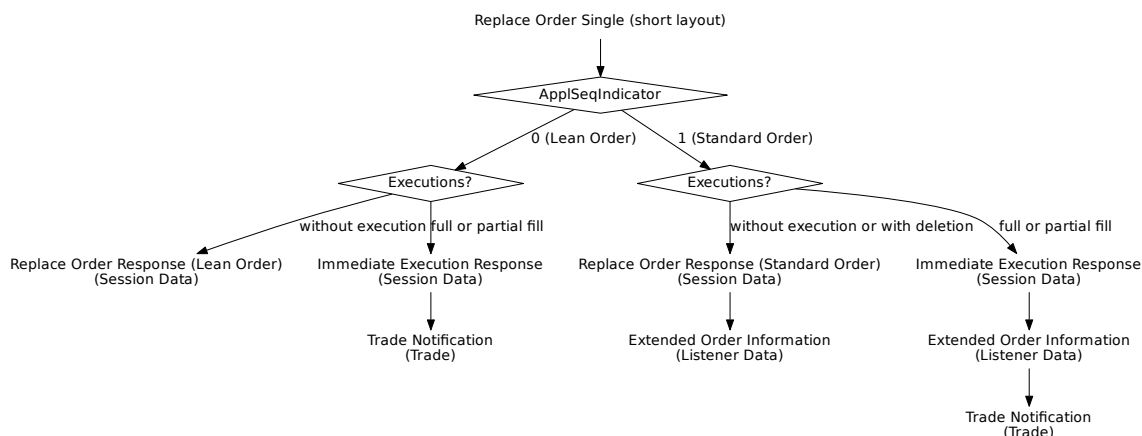

Tag	Field Name	Req'd	Len	Ofs	Data Type	Description
<i>&lt;MessageHeaderIn&gt;</i>						
9	BodyLen	Y	4	0	unsigned int	Number of bytes for the message, including this field.
28500	TemplatID	Y	2	4	unsigned int	Unique identifier for a T7 ETI message layout. Value: 10126 (OrderCancelReplaceRequest, MsgType = G)
25028	NetworkMsgID	U	8	6	Fixed String	not used
39020	Pad2	U	2	14	Fixed String	not used
<i>&lt;RequestHeader&gt;</i>						
34	MsgSeqNum	Y	4	16	unsigned int	Message sequence number used by the participant for requests sent to the gateway.
50	SenderSubID	Y	4	20	unsigned int	User ID.
<i>&lt;MessageBody&gt;</i>						
11	ClOrdID	N	8	24	unsigned int	Client Order ID: Unique participant defined order request identifier; used for client order id chaining.
41	OrigClOrdID	Y	8	32	unsigned int	ClOrdID (11) of the last successfully processed task (request) referring to the specific order.
44	Price	Y	8	40	PriceType	Limit price. Required if OrdType (40) is Limit (2) or Stop Limit (4).
38	OrderQty	Y	8	48	Qty	Total Order Quantity.

Tag	Field Name	Req'd	Len	Ofs	Data Type	Description						
20003	PartyIDClientID	N	8	56	unsigned int	MiFID field: Client Identifier field (ESMA Field 3 (Section A)) used to identify the client of an order for agent account of the member or participant of the trading venue. If the Client Identifier field is not provided for agent orders, then they will be rejected. For orders sent with Trading Capacity Proprietary or Market Making, the Client Identifier field may remain empty.						
20122	PartyIDInvestment-DecisionMaker	N	8	64	unsigned int	MiFID field: Investment decision within firm (ESMA Field 4 (Section A)) is the code used to identify the person or the algorithm within the member or participant of the Trading Venue who is responsible for the investment decision.						
25123	ExecutingTrader	N	8	72	unsigned int	MiFID field: Executing Trader data Field (ESMA Field 5 (Section A)) used to identify the person or algorithm within the member or participant of the trading venue who is responsible for the execution of the transaction resulting from the order.						
30048	SimpleSecurityID	Y	4	80	unsigned int	Instrument identifier for simple instruments. Should be filled with the 4 least significant bytes of SecurityID (48) provided in T7 RDI and T7 RDF reference data.						
28744	MatchInstCrossID	N	4	84	unsigned int	Self Match Prevention ID.						
25033	EnrichmentRuleID	N	2	88	unsigned int	Identifies an enrichment rule						
54	Side	Y	1	90	unsigned int	Side of the order. <table border="1" data-bbox="991 1697 1409 1823"> <thead> <tr> <th>Value</th> <th>Description</th> </tr> </thead> <tbody> <tr> <td>1</td> <td>Buy</td> </tr> <tr> <td>2</td> <td>Sell</td> </tr> </tbody> </table>	Value	Description	1	Buy	2	Sell
Value	Description											
1	Buy											
2	Sell											

Tag	Field Name	Req'd	Len	Ofs	Data Type	Description										
28710	PriceValidityCheck- Type	Y	1	91	unsigned int	Indicator how price validity check should be performed by the exchange(see the ETI Manual, chapter Price Reasonability Check).  <table border="1"> <thead> <tr> <th>Value</th> <th>Description</th> </tr> </thead> <tbody> <tr> <td>0</td> <td>None</td> </tr> <tr> <td>1</td> <td>Optional</td> </tr> <tr> <td>2</td> <td>Mandatory</td> </tr> </tbody> </table>	Value	Description	0	None	1	Optional	2	Mandatory		
Value	Description															
0	None															
1	Optional															
2	Mandatory															
25126	ValueCheckTypeValue	Y	1	92	unsigned int	Indicator for checking the maximum order/quote value by the exchange.  <table border="1"> <thead> <tr> <th>Value</th> <th>Description</th> </tr> </thead> <tbody> <tr> <td>0</td> <td>Do not check</td> </tr> <tr> <td>1</td> <td>Check</td> </tr> </tbody> </table>	Value	Description	0	Do not check	1	Check				
Value	Description															
0	Do not check															
1	Check															
23002	OrderAttribute- LiquidityProvision	Y	1	93	unsigned int	MiFID field: Indication as to whether an order is submitted to a Trading Venue as part of a market making strategy.  <table border="1"> <thead> <tr> <th>Value</th> <th>Description</th> </tr> </thead> <tbody> <tr> <td>1</td> <td>Liquidity provision</td> </tr> <tr> <td>0</td> <td>No liquidity provision</td> </tr> </tbody> </table>	Value	Description	1	Liquidity provision	0	No liquidity provision				
Value	Description															
1	Liquidity provision															
0	No liquidity provision															
59	TimelnForce	Y	1	94	unsigned int	Execution and trading restriction parameters supported by T7.  <table border="1"> <thead> <tr> <th>Value</th> <th>Description</th> </tr> </thead> <tbody> <tr> <td>0</td> <td>Day (GFD)</td> </tr> <tr> <td>1</td> <td>Good Till Cancelled (GTC) - Standard Orders only</td> </tr> <tr> <td>3</td> <td>Immediate or Cancel (IOC)</td> </tr> <tr> <td>4</td> <td>Fill Or Kill (FOK)</td> </tr> </tbody> </table>	Value	Description	0	Day (GFD)	1	Good Till Cancelled (GTC) - Standard Orders only	3	Immediate or Cancel (IOC)	4	Fill Or Kill (FOK)
Value	Description															
0	Day (GFD)															
1	Good Till Cancelled (GTC) - Standard Orders only															
3	Immediate or Cancel (IOC)															
4	Fill Or Kill (FOK)															
28703	ApplSeqIndicator	Y	1	95	unsigned int	Indicates if the order is a Lean Order or a Standard Order.  <table border="1"> <thead> <tr> <th>Value</th> <th>Description</th> </tr> </thead> <tbody> <tr> <td>0</td> <td>No Recovery Required</td> </tr> <tr> <td>1</td> <td>Recovery Required</td> </tr> </tbody> </table>	Value	Description	0	No Recovery Required	1	Recovery Required				
Value	Description															
0	No Recovery Required															
1	Recovery Required															

Tag	Field Name	Req'd	Len	Ofs	Data Type	Description										
18	ExecInst	Y	1	96	unsigned int	<p>Instructions for order handling.</p> <table border="1"> <thead> <tr> <th>Value</th> <th>Description</th> </tr> </thead> <tbody> <tr> <td>1</td> <td>Persistent Order (FIX value 'H')</td> </tr> <tr> <td>2</td> <td>Non-persistent Order (FIX value 'Q')</td> </tr> <tr> <td>5</td> <td>Persistent and Book or Cancel order (FIX value 'H 6')</td> </tr> <tr> <td>6</td> <td>Non-persistent and Book or Cancel order (FIX value 'Q 6')</td> </tr> </tbody> </table>	Value	Description	1	Persistent Order (FIX value 'H')	2	Non-persistent Order (FIX value 'Q')	5	Persistent and Book or Cancel order (FIX value 'H 6')	6	Non-persistent and Book or Cancel order (FIX value 'Q 6')
Value	Description															
1	Persistent Order (FIX value 'H')															
2	Non-persistent Order (FIX value 'Q')															
5	Persistent and Book or Cancel order (FIX value 'H 6')															
6	Non-persistent and Book or Cancel order (FIX value 'Q 6')															
1815	TradingCapacity	Y	1	97	unsigned int	<p>This field designates if the trader is acting in the capacity of agent, trading for its own account or acting as a market maker.</p> <table border="1"> <thead> <tr> <th>Value</th> <th>Description</th> </tr> </thead> <tbody> <tr> <td>1</td> <td>Customer (Agency)</td> </tr> <tr> <td>5</td> <td>Principal (Proprietary)</td> </tr> <tr> <td>6</td> <td>Market Maker</td> </tr> </tbody> </table>	Value	Description	1	Customer (Agency)	5	Principal (Proprietary)	6	Market Maker		
Value	Description															
1	Customer (Agency)															
5	Principal (Proprietary)															
6	Market Maker															
1724	OrderOrigination	N	1	98	unsigned int	<p>MiFID field: Field to indicate order received from a direct access or sponsored access customer</p> <table border="1"> <thead> <tr> <th>Value</th> <th>Description</th> </tr> </thead> <tbody> <tr> <td>5</td> <td>Order received from a direct access customer</td> </tr> </tbody> </table>	Value	Description	5	Order received from a direct access customer						
Value	Description															
5	Order received from a direct access customer															
21222	PartyIdInvestment-DecisionMaker-Qualifier	N	1	99	unsigned int	<p>MiFID field: Qualifier for field PartyIdInvestmentDecisionMaker. Members/participants will have the possibility to specify an Investment qualifier value to distinguish between natural persons and Algos.</p> <table border="1"> <thead> <tr> <th>Value</th> <th>Description</th> </tr> </thead> <tbody> <tr> <td>22</td> <td>Algo</td> </tr> <tr> <td>24</td> <td>Human/Natural person</td> </tr> </tbody> </table>	Value	Description	22	Algo	24	Human/Natural person				
Value	Description															
22	Algo															
24	Human/Natural person															

Tag	Field Name	Req'd	Len	Ofs	Data Type	Description						
25124	ExecutingTrader- Qualifier	Y	1	100	unsigned int	<p>MiFID field: Qualifier for field ExecutingTrader. It is required to distinguish between natural persons and Algos.</p> <table border="1"> <thead> <tr> <th>Value</th> <th>Description</th> </tr> </thead> <tbody> <tr> <td>22</td> <td>Algo</td> </tr> <tr> <td>24</td> <td>Human/Natural person</td> </tr> </tbody> </table>	Value	Description	22	Algo	24	Human/Natural person
Value	Description											
22	Algo											
24	Human/Natural person											
2404	ComplianceText	N	20	101	Fixed String	<p>This field is used to provide additional regulatory information (according to respective rules &amp; regs, circulars and/or bilateral coordination between participant and Trading Surveillance Office).</p> <p>Valid characters: \x20, \x22-\x7B, \x7D, \x7E</p>						
39070	Pad7	U	7	121	Fixed String	not used						

## 6.13 Replace Order Multi Leg

This message is used to replace a multi leg order (previously submitted using the New Order Multi Leg message). For more details, please refer to the ETI Manual, chapters Modification and Total Order Quantity Modification. This message is sent to the service "Order and Quote Management".

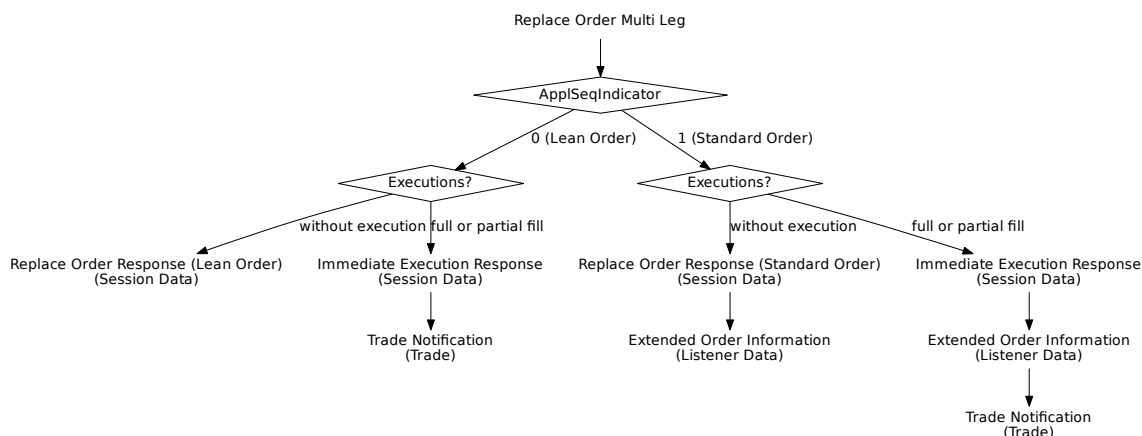

Tag	Field Name	Req'd	Len	Ofs	Data Type	Description
<i>&lt;MessageHeaderIn&gt;</i>						
9	BodyLen	Y	4	0	unsigned int	Number of bytes for the message, including this field.
28500	TemplatID	Y	2	4	unsigned int	Unique identifier for a T7 ETI message layout. Value: 10114 (Multileg-OrderCancelReplace, MsgType = AC)
25028	NetworkMsgID	U	8	6	Fixed String	not used
39020	Pad2	U	2	14	Fixed String	not used
<i>&lt;RequestHeader&gt;</i>						
34	MsgSeqNum	Y	4	16	unsigned int	Message sequence number used by the participant for requests sent to the gateway.
50	SenderSubID	Y	4	20	unsigned int	User ID.
<i>&lt;MessageBody&gt;</i>						
37	OrderID	N	8	24	unsigned int	Exchange Order ID generated by the T7 System; it remains constant over the lifetime of an order.
11	ClOrdID	N	8	32	unsigned int	Client Order ID: Unique participant defined order request identifier; used for client order id chaining.
41	OrigClOrdID	N	8	40	unsigned int	ClOrdID (11) of the last successfully processed task (request) referring to the specific order.
48	SecurityID	Y	8	48	signed int	Instrument identifier.

Tag	Field Name	Req'd	Len	Ofs	Data Type	Description
44	Price	Y	8	56	PriceType	Limit price. Required if OrdType (40) is Limit (2) or Stop Limit (4).
38	OrderQty	Y	8	64	Qty	Total Order Quantity.
20003	PartyIDClientID	N	8	72	unsigned int	MiFID field: Client Identifier field (ESMA Field 3 (Section A)) used to identify the client of an order for agent account of the member or participant of the trading venue. If the Client Identifier field is not provided for agent orders, then they will be rejected. For orders sent with Trading Capacity Proprietary or Market Making, the Client Identifier field may remain empty.
20122	PartyIDInvestment-DecisionMaker	N	8	80	unsigned int	MiFID field: Investment decision within firm (ESMA Field 4 (Section A)) is the code used to identify the person or the algorithm within the member or participant of the Trading Venue who is responsible for the investment decision.
25123	ExecutingTrader	N	8	88	unsigned int	MiFID field: Executing Trader data Field (ESMA Field 5 (Section A)) used to identify the person or algorithm within the member or participant of the trading venue who is responsible for the execution of the transaction resulting from the order.
1300	MarketSegmentID	Y	4	96	signed int	Product identifier.
432	ExpireDate	N	4	100	LocalMktDate	Date of order expiry. Required if TimelnForce (59) = 6.
28744	MatchInstCrossID	N	4	104	unsigned int	Self Match Prevention ID.
20655	TargetPartyIDSession-ID	N	4	108	unsigned int	Session ID.
20096	PartyIDTakeUp-TradingFirm	N	5	112	Fixed String	Take-up Member Short Name. Valid characters: A-Z, 0-9, \x20
20013	PartyIDOrder-OriginationFirm	N	7	117	Fixed String	External Member ID. Valid characters: A-Z, 0-9, \x20
20032	PartyIDBeneficiary	N	9	124	Fixed String	Final Beneficiary Valid characters: A-Z, 0-9, \x20

Tag	Field Name	Req'd	Len	Ofs	Data Type	Description																				
28703	ApplSeqIndicator	Y	1	133	unsigned int	Indicates if the order is a Lean Order or a Standard Order. <table border="1"> <thead> <tr> <th>Value</th> <th>Description</th> </tr> </thead> <tbody> <tr> <td>0</td> <td>No Recovery Required</td> </tr> <tr> <td>1</td> <td>Recovery Required</td> </tr> </tbody> </table>	Value	Description	0	No Recovery Required	1	Recovery Required														
Value	Description																									
0	No Recovery Required																									
1	Recovery Required																									
1227	ProductComplex	Y	1	134	unsigned int	This field qualifies an instrument type on T7. <table border="1"> <thead> <tr> <th>Value</th> <th>Description</th> </tr> </thead> <tbody> <tr> <td>2</td> <td>Standard Option Strategy</td> </tr> <tr> <td>3</td> <td>Non-Standard Option Strategy</td> </tr> <tr> <td>4</td> <td>Volatility Strategy</td> </tr> <tr> <td>5</td> <td>Futures Spread</td> </tr> <tr> <td>6</td> <td>Inter-Product Spread</td> </tr> <tr> <td>7</td> <td>Standard Future Strategy</td> </tr> <tr> <td>8</td> <td>Pack and Bundle</td> </tr> <tr> <td>9</td> <td>Strip</td> </tr> <tr> <td>11</td> <td>Commodity Strip</td> </tr> </tbody> </table>	Value	Description	2	Standard Option Strategy	3	Non-Standard Option Strategy	4	Volatility Strategy	5	Futures Spread	6	Inter-Product Spread	7	Standard Future Strategy	8	Pack and Bundle	9	Strip	11	Commodity Strip
Value	Description																									
2	Standard Option Strategy																									
3	Non-Standard Option Strategy																									
4	Volatility Strategy																									
5	Futures Spread																									
6	Inter-Product Spread																									
7	Standard Future Strategy																									
8	Pack and Bundle																									
9	Strip																									
11	Commodity Strip																									
54	Side	Y	1	135	unsigned int	Side of the order. <table border="1"> <thead> <tr> <th>Value</th> <th>Description</th> </tr> </thead> <tbody> <tr> <td>1</td> <td>Buy</td> </tr> <tr> <td>2</td> <td>Sell</td> </tr> </tbody> </table>	Value	Description	1	Buy	2	Sell														
Value	Description																									
1	Buy																									
2	Sell																									
40	OrdType	Y	1	136	unsigned int	Order type. <table border="1"> <thead> <tr> <th>Value</th> <th>Description</th> </tr> </thead> <tbody> <tr> <td>2</td> <td>Limit</td> </tr> </tbody> </table>	Value	Description	2	Limit																
Value	Description																									
2	Limit																									
28710	PriceValidityCheck-Type	Y	1	137	unsigned int	Indicator how price validity check should be performed by the exchange(see the ETI Manual, chapter Price Reasonability Check). <table border="1"> <thead> <tr> <th>Value</th> <th>Description</th> </tr> </thead> <tbody> <tr> <td>0</td> <td>None</td> </tr> <tr> <td>1</td> <td>Optional</td> </tr> <tr> <td>2</td> <td>Mandatory</td> </tr> </tbody> </table>	Value	Description	0	None	1	Optional	2	Mandatory												
Value	Description																									
0	None																									
1	Optional																									
2	Mandatory																									



Tag	Field Name	Req'd	Len	Ofs	Data Type	Description												
25126	ValueCheckTypeValue	Y	1	138	unsigned int	Indicator for checking the maximum order/quote value by the exchange. <table border="1"> <thead> <tr> <th>Value</th> <th>Description</th> </tr> </thead> <tbody> <tr> <td>0</td> <td>Do not check</td> </tr> <tr> <td>1</td> <td>Check</td> </tr> </tbody> </table>	Value	Description	0	Do not check	1	Check						
Value	Description																	
0	Do not check																	
1	Check																	
23002	OrderAttribute-LiquidityProvision	Y	1	139	unsigned int	MiFID field: Indication as to whether an order is submitted to a Trading Venue as part of a market making strategy. <table border="1"> <thead> <tr> <th>Value</th> <th>Description</th> </tr> </thead> <tbody> <tr> <td>1</td> <td>Liquidity provision</td> </tr> <tr> <td>0</td> <td>No liquidity provision</td> </tr> </tbody> </table>	Value	Description	1	Liquidity provision	0	No liquidity provision						
Value	Description																	
1	Liquidity provision																	
0	No liquidity provision																	
18	ExecInst	Y	1	140	unsigned int	Instructions for order handling. <table border="1"> <thead> <tr> <th>Value</th> <th>Description</th> </tr> </thead> <tbody> <tr> <td>1</td> <td>Persistent Order (FIX value 'H')</td> </tr> <tr> <td>2</td> <td>Non-persistent Order (FIX value 'Q')</td> </tr> </tbody> </table>	Value	Description	1	Persistent Order (FIX value 'H')	2	Non-persistent Order (FIX value 'Q')						
Value	Description																	
1	Persistent Order (FIX value 'H')																	
2	Non-persistent Order (FIX value 'Q')																	
59	TimelnForce	Y	1	141	unsigned int	Execution and trading restriction parameters supported by T7. <table border="1"> <thead> <tr> <th>Value</th> <th>Description</th> </tr> </thead> <tbody> <tr> <td>0</td> <td>Day (GFD)</td> </tr> <tr> <td>1</td> <td>Good Till Cancelled (GTC) - Standard Orders only</td> </tr> <tr> <td>3</td> <td>Immediate or Cancel (IOC)</td> </tr> <tr> <td>4</td> <td>Fill Or Kill (FOK)</td> </tr> <tr> <td>6</td> <td>Good Till Date (GTD) - Standard Orders only</td> </tr> </tbody> </table>	Value	Description	0	Day (GFD)	1	Good Till Cancelled (GTC) - Standard Orders only	3	Immediate or Cancel (IOC)	4	Fill Or Kill (FOK)	6	Good Till Date (GTD) - Standard Orders only
Value	Description																	
0	Day (GFD)																	
1	Good Till Cancelled (GTC) - Standard Orders only																	
3	Immediate or Cancel (IOC)																	
4	Fill Or Kill (FOK)																	
6	Good Till Date (GTD) - Standard Orders only																	
1815	TradingCapacity	Y	1	142	unsigned int	This field designates if the trader is acting in the capacity of agent, trading for its own account or acting as a market maker. <table border="1"> <thead> <tr> <th>Value</th> <th>Description</th> </tr> </thead> <tbody> <tr> <td>1</td> <td>Customer (Agency)</td> </tr> <tr> <td>5</td> <td>Principal (Proprietary)</td> </tr> <tr> <td>6</td> <td>Market Maker</td> </tr> </tbody> </table>	Value	Description	1	Customer (Agency)	5	Principal (Proprietary)	6	Market Maker				
Value	Description																	
1	Customer (Agency)																	
5	Principal (Proprietary)																	
6	Market Maker																	

Tag	Field Name	Req'd	Len	Ofs	Data Type	Description						
28743	OwnershipIndicator	Y	1	143	unsigned int	Indicator to change the ownership of an order <table border="1"> <thead> <tr> <th>Value</th> <th>Description</th> </tr> </thead> <tbody> <tr> <td>0</td> <td>Do not change ownership</td> </tr> <tr> <td>1</td> <td>Change ownership to executing party (User ID)</td> </tr> </tbody> </table>	Value	Description	0	Do not change ownership	1	Change ownership to executing party (User ID)
Value	Description											
0	Do not change ownership											
1	Change ownership to executing party (User ID)											
1724	OrderOrigination	N	1	144	unsigned int	MiFID field: Field to indicate order received from a direct access or sponsored access customer <table border="1"> <thead> <tr> <th>Value</th> <th>Description</th> </tr> </thead> <tbody> <tr> <td>5</td> <td>Order received from a direct access customer</td> </tr> </tbody> </table>	Value	Description	5	Order received from a direct access customer		
Value	Description											
5	Order received from a direct access customer											
21222	PartyIdInvestment-DecisionMaker-Qualifier	N	1	145	unsigned int	MiFID field: Qualifier for field PartyIdInvestmentDecisionMaker. Members/participants will have the possibility to specify an Investment qualifier value to distinguish between natural persons and Algos. <table border="1"> <thead> <tr> <th>Value</th> <th>Description</th> </tr> </thead> <tbody> <tr> <td>22</td> <td>Algo</td> </tr> <tr> <td>24</td> <td>Human/Natural person</td> </tr> </tbody> </table>	Value	Description	22	Algo	24	Human/Natural person
Value	Description											
22	Algo											
24	Human/Natural person											
25124	ExecutingTrader-Qualifier	Y	1	146	unsigned int	MiFID field: Qualifier for field ExecutingTrader. It is required to distinguish between natural persons and Algos. <table border="1"> <thead> <tr> <th>Value</th> <th>Description</th> </tr> </thead> <tbody> <tr> <td>22</td> <td>Algo</td> </tr> <tr> <td>24</td> <td>Human/Natural person</td> </tr> </tbody> </table>	Value	Description	22	Algo	24	Human/Natural person
Value	Description											
22	Algo											
24	Human/Natural person											
20075	PartyIDLocationID	N	2	147	Fixed String	Country code. Will be set to "XX" for non-capital letters. Valid characters: \x01-\x7E						

Tag	Field Name	Req'd	Len	Ofs	Data Type	Description																
1031	CustOrderHandling-Inst	N	1	149	Fixed String	<p>Identifies the source of an order, in accordance with the FIA guidelines for a rate Identifier. The field is for participant use only.</p> <table border="1"> <thead> <tr> <th>Value</th> <th>Description</th> </tr> </thead> <tbody> <tr> <td>W</td> <td>Desk</td> </tr> <tr> <td>Y</td> <td>Electronic</td> </tr> <tr> <td>C</td> <td>Vendor-provided Platform billed by Executing Broker</td> </tr> <tr> <td>G</td> <td>Sponsored Access via Exchange API or FIX provided by Executing Broker</td> </tr> <tr> <td>H</td> <td>Premium Algorithmic Trading Provider billed by Executing Broker</td> </tr> <tr> <td>D</td> <td>Other, including Other-provided Screen</td> </tr> <tr> <td>*</td> <td>More values</td> </tr> </tbody> </table>	Value	Description	W	Desk	Y	Electronic	C	Vendor-provided Platform billed by Executing Broker	G	Sponsored Access via Exchange API or FIX provided by Executing Broker	H	Premium Algorithmic Trading Provider billed by Executing Broker	D	Other, including Other-provided Screen	*	More values
Value	Description																					
W	Desk																					
Y	Electronic																					
C	Vendor-provided Platform billed by Executing Broker																					
G	Sponsored Access via Exchange API or FIX provided by Executing Broker																					
H	Premium Algorithmic Trading Provider billed by Executing Broker																					
D	Other, including Other-provided Screen																					
*	More values																					
2404	ComplianceText	N	20	150	Fixed String	<p>This field is used to provide additional regulatory information (according to respective rules &amp; regs, circulars and/or bilateral coordination between participant and Trading Surveillance Office).</p> <p>Valid characters: \x20, \x22-\x7B, \x7D, \x7E</p>																
20038	PartyIDPosition-Account	N	32	170	Fixed String	<p>'Flexible Account' information.</p> <p>Valid characters: \x20, \x30-\x39, \x41-\x5A</p>																
25007	FreeText1	N	12	202	Fixed String	<p>First free-format text field for trader specific or customer-related comments</p> <p>Valid characters: \x20, \x23-\x25, \x28-\x2A, \x2C-\x3B, \x3F, \x41-\x5F, \x61-\x7B, \x7D, \x7E</p>																
25008	FreeText2	N	12	214	Fixed String	<p>Second free-format text field for trader specific or customer-related comments</p> <p>Valid characters: \x20, \x23-\x25, \x28-\x2A, \x2C-\x3B, \x3F, \x41-\x5F, \x61-\x7B, \x7D, \x7E</p>																

Tag	Field Name	Req'd	Len	Ofs	Data Type	Description						
25009	FreeText3	N	12	226	Fixed String	Third free-format text field for trader-specific or customer-related comments. Valid characters: \x20, \x23-\x25, \x28-\x2A, \x2C-\x3B, \x3F, \x41-\x5F, \x61-\x7B, \x7D, \x7E						
30011	FIXCOrdID	N	20	238	Fixed String	User defined client order ID Valid characters: \x20-\x7E						
25241	PartyEndClient-Identification	N	20	258	Fixed String	End client identifier. Valid characters: A-Z, 0-9, \x20, \x5F						
28555	NoLegOnbooks	Y	1	278	Counter	Number of InstrumentLeg repeating group instances. (only for on-book trades)						
39000	Pad1	U	1	279	Fixed String	not used						
<i>&lt;LegOrdGrp&gt; Cardinality: 0-144, Record counter: NoLegOnbooks</i>												
2680	>LegAccount	N	2	280	Fixed String	Leg-specific account to book trades and keep positions on. Valid characters: 1-9, \x41, \x47, \x4D, \x50						
564	>LegPositionEffect	Y	1	282	char	Leg-specific field used for T7 position management purposes and indicates whether the leg is submitted to open or close a position. <table border="1" data-bbox="991 1346 1409 1473"> <thead> <tr> <th>Value</th> <th>Description</th> </tr> </thead> <tbody> <tr> <td>C</td> <td>Close</td> </tr> <tr> <td>O</td> <td>Open</td> </tr> </tbody> </table>	Value	Description	C	Close	O	Open
Value	Description											
C	Close											
O	Open											
39050	>Pad5	U	5	283	Fixed String	not used						

## 6.14 Replace Order Multi Leg (short layout)

This message is sent to the service "Order and Quote Management".

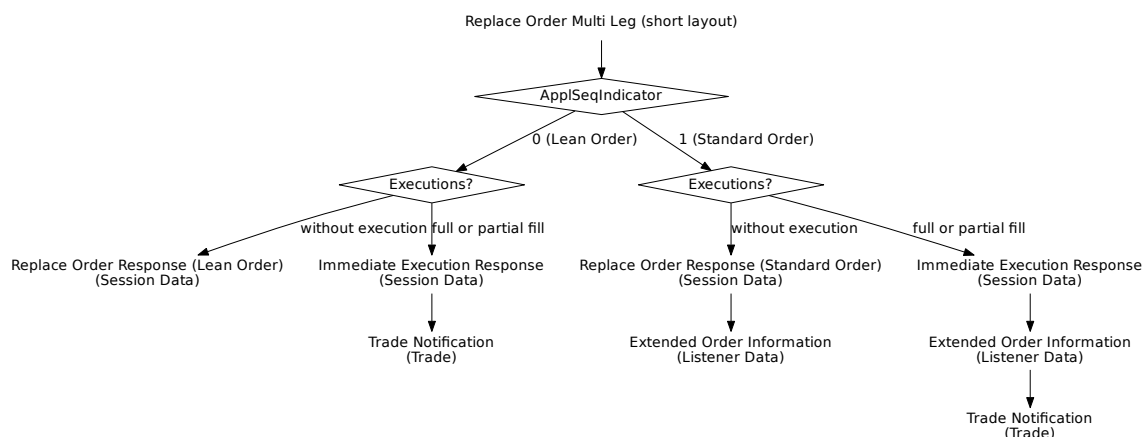

Tag	Field Name	Req'd	Len	Ofs	Data Type	Description
<i>&lt;MessageHeaderIn&gt;</i>						
9	BodyLen	Y	4	0	unsigned int	Number of bytes for the message, including this field.
28500	TemplateID	Y	2	4	unsigned int	Unique identifier for a T7 ETI message layout. Value: 10130 (OrderCancelReplaceRequest, MsgType = G)
25028	NetworkMsgID	U	8	6	Fixed String	not used
39020	Pad2	U	2	14	Fixed String	not used
<i>&lt;RequestHeader&gt;</i>						
34	MsgSeqNum	Y	4	16	unsigned int	Message sequence number used by the participant for requests sent to the gateway.
50	SenderSubID	Y	4	20	unsigned int	User ID.
<i>&lt;MessageBody&gt;</i>						
11	ClOrdID	N	8	24	unsigned int	Client Order ID: Unique participant defined order request identifier; used for client order id chaining.
41	OrigClOrdID	Y	8	32	unsigned int	ClOrdID (11) of the last successfully processed task (request) referring to the specific order.
48	SecurityID	Y	8	40	signed int	Instrument identifier.
44	Price	Y	8	48	PriceType	Limit price. Required if OrdType (40) is Limit (2) or Stop Limit (4).
38	OrderQty	Y	8	56	Qty	Total Order Quantity.

Tag	Field Name	Req'd	Len	Ofs	Data Type	Description						
20003	PartyIDClientID	N	8	64	unsigned int	MiFID field: Client Identifier field (ESMA Field 3 (Section A))used to identify the client of an order for agent account of the member or participant of the trading venue. If the Client Identifier field is not provided for agent orders, then they will be rejected. For orders sent with Trading Capacity Proprietary or Market Making, the Client Identifier field may remain empty.						
20122	PartyIDInvestment-DecisionMaker	N	8	72	unsigned int	MiFID field: Investment decision within firm (ESMA Field 4 (Section A)) is the code used to identify the person or the algorithm within the member or participant of the Trading Venue who is responsible for the investment decision.						
25123	ExecutingTrader	N	8	80	unsigned int	MiFID field: Executing Trader data Field(ESMA Field 5 (Section A))used to identify the person or algorithm within the member or participant of the trading venue who is responsible for the execution of the transaction resulting from the order.						
1300	MarketSegmentID	Y	4	88	signed int	Product identifier.						
28744	MatchInstCrossID	N	4	92	unsigned int	Self Match Prevention ID.						
25033	EnrichmentRuleID	N	2	96	unsigned int	Identifies an enrichment rule						
28703	ApplSeqIndicator	Y	1	98	unsigned int	Indicates if the order is a Lean Order or a Standard Order. <table border="1" data-bbox="991 1576 1409 1704"> <thead> <tr> <th>Value</th> <th>Description</th> </tr> </thead> <tbody> <tr> <td>0</td> <td>No Recovery Required</td> </tr> <tr> <td>1</td> <td>Recovery Required</td> </tr> </tbody> </table>	Value	Description	0	No Recovery Required	1	Recovery Required
Value	Description											
0	No Recovery Required											
1	Recovery Required											

Tag	Field Name	Req'd	Len	Ofs	Data Type	Description																				
1227	ProductComplex	Y	1	99	unsigned int	<p>This field qualifies an instrument type on T7.</p> <table border="1"> <thead> <tr> <th>Value</th> <th>Description</th> </tr> </thead> <tbody> <tr> <td>2</td> <td>Standard Option Strategy</td> </tr> <tr> <td>3</td> <td>Non-Standard Option Strategy</td> </tr> <tr> <td>4</td> <td>Volatility Strategy</td> </tr> <tr> <td>5</td> <td>Futures Spread</td> </tr> <tr> <td>6</td> <td>Inter-Product Spread</td> </tr> <tr> <td>7</td> <td>Standard Future Strategy</td> </tr> <tr> <td>8</td> <td>Pack and Bundle</td> </tr> <tr> <td>9</td> <td>Strip</td> </tr> <tr> <td>11</td> <td>Commodity Strip</td> </tr> </tbody> </table>	Value	Description	2	Standard Option Strategy	3	Non-Standard Option Strategy	4	Volatility Strategy	5	Futures Spread	6	Inter-Product Spread	7	Standard Future Strategy	8	Pack and Bundle	9	Strip	11	Commodity Strip
Value	Description																									
2	Standard Option Strategy																									
3	Non-Standard Option Strategy																									
4	Volatility Strategy																									
5	Futures Spread																									
6	Inter-Product Spread																									
7	Standard Future Strategy																									
8	Pack and Bundle																									
9	Strip																									
11	Commodity Strip																									
54	Side	Y	1	100	unsigned int	<p>Side of the order.</p> <table border="1"> <thead> <tr> <th>Value</th> <th>Description</th> </tr> </thead> <tbody> <tr> <td>1</td> <td>Buy</td> </tr> <tr> <td>2</td> <td>Sell</td> </tr> </tbody> </table>	Value	Description	1	Buy	2	Sell														
Value	Description																									
1	Buy																									
2	Sell																									
28710	PriceValidityCheck-Type	Y	1	101	unsigned int	<p>Indicator how price validity check should be performed by the exchange(see the ETI Manual, chapter Price Reasonability Check).</p> <table border="1"> <thead> <tr> <th>Value</th> <th>Description</th> </tr> </thead> <tbody> <tr> <td>0</td> <td>None</td> </tr> <tr> <td>1</td> <td>Optional</td> </tr> <tr> <td>2</td> <td>Mandatory</td> </tr> </tbody> </table>	Value	Description	0	None	1	Optional	2	Mandatory												
Value	Description																									
0	None																									
1	Optional																									
2	Mandatory																									
25126	ValueCheckTypeValue	Y	1	102	unsigned int	<p>Indicator for checking the maximum order/quote value by the exchange.</p> <table border="1"> <thead> <tr> <th>Value</th> <th>Description</th> </tr> </thead> <tbody> <tr> <td>0</td> <td>Do not check</td> </tr> <tr> <td>1</td> <td>Check</td> </tr> </tbody> </table>	Value	Description	0	Do not check	1	Check														
Value	Description																									
0	Do not check																									
1	Check																									
23002	OrderAttribute-LiquidityProvision	Y	1	103	unsigned int	<p>MiFID field: Indication as to whether an order is submitted to a Trading Venue as part of a market making strategy.</p> <table border="1"> <thead> <tr> <th>Value</th> <th>Description</th> </tr> </thead> <tbody> <tr> <td>1</td> <td>Liquidity provision</td> </tr> <tr> <td>0</td> <td>No liquidity provision</td> </tr> </tbody> </table>	Value	Description	1	Liquidity provision	0	No liquidity provision														
Value	Description																									
1	Liquidity provision																									
0	No liquidity provision																									

Tag	Field Name	Req'd	Len	Ofs	Data Type	Description								
18	Execlnst	Y	1	104	unsigned int	<p>Instructions for order handling.</p> <table border="1"> <thead> <tr> <th>Value</th> <th>Description</th> </tr> </thead> <tbody> <tr> <td>1</td> <td>Persistent Order (FIX value 'H')</td> </tr> <tr> <td>2</td> <td>Non-persistent Order (FIX value 'Q')</td> </tr> </tbody> </table>	Value	Description	1	Persistent Order (FIX value 'H')	2	Non-persistent Order (FIX value 'Q')		
Value	Description													
1	Persistent Order (FIX value 'H')													
2	Non-persistent Order (FIX value 'Q')													
59	TimelnForce	Y	1	105	unsigned int	<p>Execution and trading restriction parameters supported by T7.</p> <table border="1"> <thead> <tr> <th>Value</th> <th>Description</th> </tr> </thead> <tbody> <tr> <td>0</td> <td>Day (GFD)</td> </tr> <tr> <td>1</td> <td>Good Till Cancelled (GTC) - Standard Orders only</td> </tr> <tr> <td>3</td> <td>Immediate or Cancel (IOC)</td> </tr> </tbody> </table>	Value	Description	0	Day (GFD)	1	Good Till Cancelled (GTC) - Standard Orders only	3	Immediate or Cancel (IOC)
Value	Description													
0	Day (GFD)													
1	Good Till Cancelled (GTC) - Standard Orders only													
3	Immediate or Cancel (IOC)													
1815	TradingCapacity	Y	1	106	unsigned int	<p>This field designates if the trader is acting in the capacity of agent, trading for its own account or acting as a market maker.</p> <table border="1"> <thead> <tr> <th>Value</th> <th>Description</th> </tr> </thead> <tbody> <tr> <td>1</td> <td>Customer (Agency)</td> </tr> <tr> <td>5</td> <td>Principal (Proprietary)</td> </tr> <tr> <td>6</td> <td>Market Maker</td> </tr> </tbody> </table>	Value	Description	1	Customer (Agency)	5	Principal (Proprietary)	6	Market Maker
Value	Description													
1	Customer (Agency)													
5	Principal (Proprietary)													
6	Market Maker													
1724	OrderOrigination	N	1	107	unsigned int	<p>MiFID field: Field to indicate order received from a direct access or sponsored access customer</p> <table border="1"> <thead> <tr> <th>Value</th> <th>Description</th> </tr> </thead> <tbody> <tr> <td>5</td> <td>Order received from a direct access customer</td> </tr> </tbody> </table>	Value	Description	5	Order received from a direct access customer				
Value	Description													
5	Order received from a direct access customer													
21222	PartyIdInvestment-DecisionMaker-Qualifier	N	1	108	unsigned int	<p>MiFID field: Qualifier for field PartyIdInvestmentDecisionMaker. Members/participants will have the possibility to specify an Investment qualifier value to distinguish between natural persons and Algos.</p> <table border="1"> <thead> <tr> <th>Value</th> <th>Description</th> </tr> </thead> <tbody> <tr> <td>22</td> <td>Algo</td> </tr> <tr> <td>24</td> <td>Human/Natural person</td> </tr> </tbody> </table>	Value	Description	22	Algo	24	Human/Natural person		
Value	Description													
22	Algo													
24	Human/Natural person													



Tag	Field Name	Req'd	Len	Ofs	Data Type	Description						
25124	ExecutingTrader- Qualifier	Y	1	109	unsigned int	<p>MiFID field: Qualifier for field ExecutingTrader. It is required to distinguish between natural persons and Algos.</p> <table border="1"> <thead> <tr> <th>Value</th> <th>Description</th> </tr> </thead> <tbody> <tr> <td>22</td> <td>Algo</td> </tr> <tr> <td>24</td> <td>Human/Natural person</td> </tr> </tbody> </table>	Value	Description	22	Algo	24	Human/Natural person
Value	Description											
22	Algo											
24	Human/Natural person											
2404	ComplianceText	N	20	110	Fixed String	<p>This field is used to provide additional regulatory information (according to respective rules &amp; regs, circulars and/or bilateral coordination between participant and Trading Surveillance Office).</p> <p>Valid characters: \x20, \x22-\x7B, \x7D, \x7E</p>						
39060	Pad6	U	6	130	Fixed String	not used						

## 6.15 Replace Order Single or Multi Leg

This message is used to replace an existing order in a Single or Multi Leg instrument. For more details, please refer to the ETI Manual, chapters Modification and Total Order Quantity Modification. This message is sent to the service "Order and Quote Management".

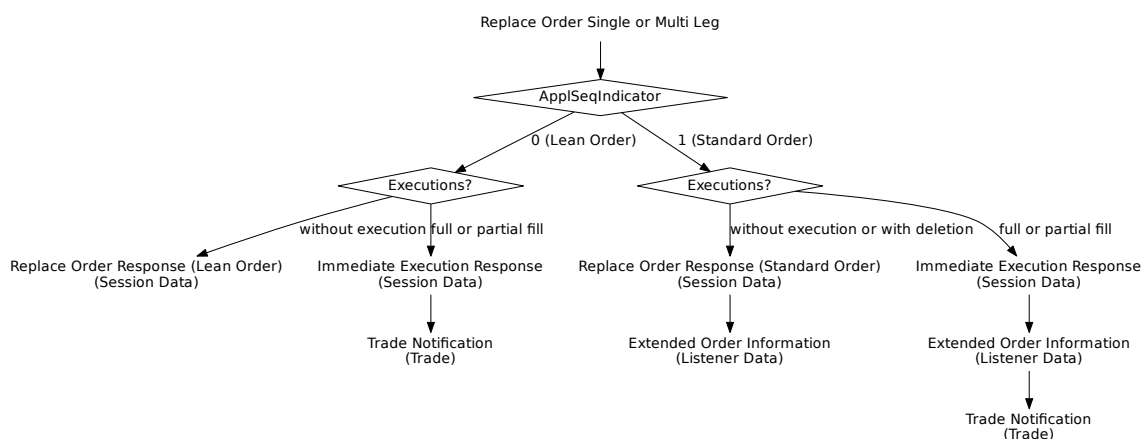

Tag	Field Name	Req'd	Len	Ofs	Data Type	Description
<i>&lt;MessageHeaderIn&gt;</i>						
9	BodyLen	Y	4	0	unsigned int	Number of bytes for the message, including this field.
28500	TemplatID	Y	2	4	unsigned int	Unique identifier for a T7 ETI message layout. Value: 10140 (OrderCancelReplaceRequest, MsgType = G)
25028	NetworkMsgID	U	8	6	Fixed String	not used
39020	Pad2	U	2	14	Fixed String	not used
<i>&lt;RequestHeader&gt;</i>						
34	MsgSeqNum	Y	4	16	unsigned int	Message sequence number used by the participant for requests sent to the gateway.
50	SenderSubID	Y	4	20	unsigned int	User ID.
<i>&lt;MessageBody&gt;</i>						
37	OrderID	N	8	24	unsigned int	Exchange Order ID generated by the T7 System; it remains constant over the lifetime of an order.
11	ClOrdID	N	8	32	unsigned int	Client Order ID: Unique participant defined order request identifier; used for client order id chaining.
41	OrigClOrdID	N	8	40	unsigned int	ClOrdID (11) of the last successfully processed task (request) referring to the specific order.

Tag	Field Name	Req'd	Len	Ofs	Data Type	Description								
99	StopPx	N	8	48	PriceType	Stop price. Required if OrdType (40) is Stop (3) or used as the trigger price for an One-cancels-the-other order.								
20003	PartyIDClientID	N	8	56	unsigned int	MiFID field: Client Identifier field (ESMA Field 3 (Section A))used to identify the client of an order for agent account of the member or participant of the trading venue. If the Client Identifier field is not provided for agent orders, then they will be rejected. For orders sent with Trading Capacity Proprietary or Market Making, the Client Identifier field may remain empty.								
25123	ExecutingTrader	N	8	64	unsigned int	MiFID field: Executing Trader data Field(ESMA Field 5 (Section A))used to identify the person or algorithm within the member or participant of the trading venue who is responsible for the execution of the transaction resulting from the order.								
28744	MatchInstCrossID	N	4	72	unsigned int	Self Match Prevention ID.								
432	ExpireDate	N	4	76	LocalMktDate	Date of order expiry. Required if TimeInForce (59) = 6.								
20655	TargetPartyIDSession-ID	N	4	80	unsigned int	Session ID.								
625	TradingSessionSubID	N	1	84	unsigned int	Marks a certain order to be included in a defined auction. <table border="1" data-bbox="991 1496 1409 1666"> <thead> <tr> <th>Value</th> <th>Description</th> </tr> </thead> <tbody> <tr> <td>2</td> <td>Opening or opening auction</td> </tr> <tr> <td>4</td> <td>Closing or closing auction</td> </tr> <tr> <td>8</td> <td>Any auction</td> </tr> </tbody> </table>	Value	Description	2	Opening or opening auction	4	Closing or closing auction	8	Any auction
Value	Description													
2	Opening or opening auction													
4	Closing or closing auction													
8	Any auction													
28743	OwnershipIndicator	Y	1	85	unsigned int	Indicator to change the ownership of an order <table border="1" data-bbox="991 1783 1409 1953"> <thead> <tr> <th>Value</th> <th>Description</th> </tr> </thead> <tbody> <tr> <td>0</td> <td>Do not change ownership</td> </tr> <tr> <td>1</td> <td>Change ownership to executing party (User ID)</td> </tr> </tbody> </table>	Value	Description	0	Do not change ownership	1	Change ownership to executing party (User ID)		
Value	Description													
0	Do not change ownership													
1	Change ownership to executing party (User ID)													

Tag	Field Name	Req'd	Len	Ofs	Data Type	Description										
28703	ApplSeqIndicator	Y	1	86	unsigned int	Indicates if the order is a Lean Order or a Standard Order. <table border="1"> <thead> <tr> <th>Value</th> <th>Description</th> </tr> </thead> <tbody> <tr> <td>0</td> <td>No Recovery Required</td> </tr> <tr> <td>1</td> <td>Recovery Required</td> </tr> </tbody> </table>	Value	Description	0	No Recovery Required	1	Recovery Required				
Value	Description															
0	No Recovery Required															
1	Recovery Required															
40	OrdType	Y	1	87	unsigned int	Order type. <table border="1"> <thead> <tr> <th>Value</th> <th>Description</th> </tr> </thead> <tbody> <tr> <td>1</td> <td>Market</td> </tr> <tr> <td>2</td> <td>Limit</td> </tr> <tr> <td>3</td> <td>Stop</td> </tr> <tr> <td>4</td> <td>Stop Limit</td> </tr> </tbody> </table>	Value	Description	1	Market	2	Limit	3	Stop	4	Stop Limit
Value	Description															
1	Market															
2	Limit															
3	Stop															
4	Stop Limit															
28710	PriceValidityCheck-Type	Y	1	88	unsigned int	Indicator how price validity check should be performed by the exchange(see the ETI Manual, chapter Price Reasonability Check). <table border="1"> <thead> <tr> <th>Value</th> <th>Description</th> </tr> </thead> <tbody> <tr> <td>0</td> <td>None</td> </tr> <tr> <td>1</td> <td>Optional</td> </tr> <tr> <td>2</td> <td>Mandatory</td> </tr> </tbody> </table>	Value	Description	0	None	1	Optional	2	Mandatory		
Value	Description															
0	None															
1	Optional															
2	Mandatory															
25126	ValueCheckTypeValue	Y	1	89	unsigned int	Indicator for checking the maximum order/quote value by the exchange. <table border="1"> <thead> <tr> <th>Value</th> <th>Description</th> </tr> </thead> <tbody> <tr> <td>0</td> <td>Do not check</td> </tr> <tr> <td>1</td> <td>Check</td> </tr> </tbody> </table>	Value	Description	0	Do not check	1	Check				
Value	Description															
0	Do not check															
1	Check															
1724	OrderOrigination	N	1	90	unsigned int	MiFID field: Field to indicate order received from a direct access or sponsored access customer <table border="1"> <thead> <tr> <th>Value</th> <th>Description</th> </tr> </thead> <tbody> <tr> <td>5</td> <td>Order received from a direct access customer</td> </tr> </tbody> </table>	Value	Description	5	Order received from a direct access customer						
Value	Description															
5	Order received from a direct access customer															
20096	PartyIDTakeUp-TradingFirm	N	5	91	Fixed String	Take-up Member Short Name. Valid characters: A-Z, 0-9, \x20										
20013	PartyIDOrder-OriginationFirm	N	7	96	Fixed String	External Member ID. Valid characters: A-Z, 0-9, \x20										
20032	PartyIDBeneficiary	N	9	103	Fixed String	Final Beneficiary Valid characters: A-Z, 0-9, \x20										

Tag	Field Name	Req'd	Len	Ofs	Data Type	Description						
1	Account	N	2	112	Fixed String	Account mnemonic as agreed between buy and sell sides, e.g. broker and institution or investor/intermediary and fund manager. Only applicable for single leg instruments. Valid characters: 1-9, \x41, \x47, \x49, \x4D, \x50, \x52						
20038	PartyIDPosition- Account	N	32	114	Fixed String	'Flexible Account' information. Valid characters: \x20, \x30-\x39, \x41-\x5A						
77	PositionEffect	N	1	146	char	Indicates whether the resulting position after a trade should be an opening position or closing position. Used for omnibus accounting - where accounts are held on a gross basis instead of being netted together. Mandatory for single leg instruments.  <table border="1"> <thead> <tr> <th>Value</th> <th>Description</th> </tr> </thead> <tbody> <tr> <td>C</td> <td>Close</td> </tr> <tr> <td>O</td> <td>Open</td> </tr> </tbody> </table>	Value	Description	C	Close	O	Open
Value	Description											
C	Close											
O	Open											
20075	PartyIDLocationID	N	2	147	Fixed String	Country code. Will be set to "XX" for non-capital letters. Valid characters: \x01-\x7E						

Tag	Field Name	Req'd	Len	Ofs	Data Type	Description																
1031	CustOrderHandling-Inst	N	1	149	Fixed String	<p>Identifies the source of an order, in accordance with the FIA guidelines for a rate Identifier. The field is for participant use only.</p> <table border="1"> <thead> <tr> <th>Value</th> <th>Description</th> </tr> </thead> <tbody> <tr> <td>W</td> <td>Desk</td> </tr> <tr> <td>Y</td> <td>Electronic</td> </tr> <tr> <td>C</td> <td>Vendor-provided Platform billed by Executing Broker</td> </tr> <tr> <td>G</td> <td>Sponsored Access via Exchange API or FIX provided by Executing Broker</td> </tr> <tr> <td>H</td> <td>Premium Algorithmic Trading Provider billed by Executing Broker</td> </tr> <tr> <td>D</td> <td>Other, including Other-provided Screen</td> </tr> <tr> <td>*</td> <td>More values</td> </tr> </tbody> </table>	Value	Description	W	Desk	Y	Electronic	C	Vendor-provided Platform billed by Executing Broker	G	Sponsored Access via Exchange API or FIX provided by Executing Broker	H	Premium Algorithmic Trading Provider billed by Executing Broker	D	Other, including Other-provided Screen	*	More values
Value	Description																					
W	Desk																					
Y	Electronic																					
C	Vendor-provided Platform billed by Executing Broker																					
G	Sponsored Access via Exchange API or FIX provided by Executing Broker																					
H	Premium Algorithmic Trading Provider billed by Executing Broker																					
D	Other, including Other-provided Screen																					
*	More values																					
2404	ComplianceText	N	20	150	Fixed String	<p>This field is used to provide additional regulatory information (according to respective rules &amp; regs, circulars and/or bilateral coordination between participant and Trading Surveillance Office).</p> <p>Valid characters: \x20, \x22-\x7B, \x7D, \x7E</p>																
25007	FreeText1	N	12	170	Fixed String	<p>First free-format text field for trader specific or customer-related comments</p> <p>Valid characters: \x20, \x23-\x25, \x28-\x2A, \x2C-\x3B, \x3F, \x41-\x5F, \x61-\x7B, \x7D, \x7E</p>																
25008	FreeText2	N	12	182	Fixed String	<p>Second free-format text field for trader specific or customer-related comments</p> <p>Valid characters: \x20, \x23-\x25, \x28-\x2A, \x2C-\x3B, \x3F, \x41-\x5F, \x61-\x7B, \x7D, \x7E</p>																

Tag	Field Name	Req'd	Len	Ofs	Data Type	Description						
25009	FreeText3	N	12	194	Fixed String	Third free-format text field for trader-specific or customer-related comments. Valid characters: \x20, \x23-\x25, \x28-\x2A, \x2C-\x3B, \x3F, \x41-\x5F, \x61-\x7B, \x7D, \x7E						
30011	FIXCOrdID	N	20	206	Fixed String	User defined client order ID Valid characters: \x20-\x7E						
25241	PartyEndClient-Identification	N	20	226	Fixed String	End client identifier. Valid characters: A-Z, 0-9, \x20, \x5F						
25124	ExecutingTrader-Qualifier	N	1	246	unsigned int	MiFID field: Qualifier for field ExecutingTrader. It is required to distinguish between natural persons and Algos. <table border="1"> <thead> <tr> <th>Value</th> <th>Description</th> </tr> </thead> <tbody> <tr> <td>22</td> <td>Algo</td> </tr> <tr> <td>24</td> <td>Human/Natural person</td> </tr> </tbody> </table>	Value	Description	22	Algo	24	Human/Natural person
Value	Description											
22	Algo											
24	Human/Natural person											
21222	PartyIdInvestment-DecisionMaker-Qualifier	N	1	247	unsigned int	MiFID field: Qualifier for field PartyIdInvestmentDecisionMaker. Members/participants will have the possibility to specify an Investment qualifier value to distinguish between natural persons and Algos. <table border="1"> <thead> <tr> <th>Value</th> <th>Description</th> </tr> </thead> <tbody> <tr> <td>22</td> <td>Algo</td> </tr> <tr> <td>24</td> <td>Human/Natural person</td> </tr> </tbody> </table>	Value	Description	22	Algo	24	Human/Natural person
Value	Description											
22	Algo											
24	Human/Natural person											
20122	PartyIdInvestment-DecisionMaker	N	8	248	unsigned int	MiFID field: Investment decision within firm (ESMA Field 4 (Section A)) is the code used to identify the person or the algorithm within the member or participant of the Trading Venue who is responsible for the investment decision.						

Tag	Field Name	Req'd	Len	Ofs	Data Type	Description																								
23002	OrderAttribute-LiquidityProvision	Y	1	256	unsigned int	<p>MiFID field: Indication as to whether an order is submitted to a Trading Venue as part of a market making strategy.</p> <table border="1"> <thead> <tr> <th>Value</th> <th>Description</th> </tr> </thead> <tbody> <tr> <td>1</td> <td>Liquidity provision</td> </tr> <tr> <td>0</td> <td>No liquidity provision</td> </tr> </tbody> </table>	Value	Description	1	Liquidity provision	0	No liquidity provision																		
Value	Description																													
1	Liquidity provision																													
0	No liquidity provision																													
1815	TradingCapacity	Y	1	257	unsigned int	<p>This field designates if the trader is acting in the capacity of agent, trading for its own account or acting as a market maker.</p> <table border="1"> <thead> <tr> <th>Value</th> <th>Description</th> </tr> </thead> <tbody> <tr> <td>1</td> <td>Customer (Agency)</td> </tr> <tr> <td>5</td> <td>Principal (Proprietary)</td> </tr> <tr> <td>6</td> <td>Market Maker</td> </tr> </tbody> </table>	Value	Description	1	Customer (Agency)	5	Principal (Proprietary)	6	Market Maker																
Value	Description																													
1	Customer (Agency)																													
5	Principal (Proprietary)																													
6	Market Maker																													
1227	ProductComplex	Y	1	258	unsigned int	<p>This field qualifies an instrument type on T7.</p> <table border="1"> <thead> <tr> <th>Value</th> <th>Description</th> </tr> </thead> <tbody> <tr> <td>1</td> <td>Simple instrument</td> </tr> <tr> <td>2</td> <td>Standard Option Strategy</td> </tr> <tr> <td>3</td> <td>Non-Standard Option Strategy</td> </tr> <tr> <td>4</td> <td>Volatility Strategy</td> </tr> <tr> <td>5</td> <td>Futures Spread</td> </tr> <tr> <td>6</td> <td>Inter-Product Spread</td> </tr> <tr> <td>7</td> <td>Standard Future Strategy</td> </tr> <tr> <td>8</td> <td>Pack and Bundle</td> </tr> <tr> <td>9</td> <td>Strip</td> </tr> <tr> <td>11</td> <td>Commodity Strip</td> </tr> <tr> <td>12</td> <td>Scaled Simple Instrument</td> </tr> </tbody> </table>	Value	Description	1	Simple instrument	2	Standard Option Strategy	3	Non-Standard Option Strategy	4	Volatility Strategy	5	Futures Spread	6	Inter-Product Spread	7	Standard Future Strategy	8	Pack and Bundle	9	Strip	11	Commodity Strip	12	Scaled Simple Instrument
Value	Description																													
1	Simple instrument																													
2	Standard Option Strategy																													
3	Non-Standard Option Strategy																													
4	Volatility Strategy																													
5	Futures Spread																													
6	Inter-Product Spread																													
7	Standard Future Strategy																													
8	Pack and Bundle																													
9	Strip																													
11	Commodity Strip																													
12	Scaled Simple Instrument																													
28555	NoLegOnbooks	Y	1	259	Counter	<p>Number of InstrumentLeg repeating group instances. (only for on-book trades) Must be zero for single leg instruments.</p>																								
1300	MarketSegmentID	Y	4	260	signed int	Product identifier.																								
48	SecurityID	Y	8	264	signed int	Instrument identifier.																								
38	OrderQty	Y	8	272	Qty	Total Order Quantity.																								
44	Price	N	8	280	PriceType	Limit price. Required if OrdType (40) is Limit (2) or Stop Limit (4).																								



Tag	Field Name	Req'd	Len	Ofs	Data Type	Description												
54	Side	Y	1	288	unsigned int	Side of the order. <table border="1"> <thead> <tr> <th>Value</th> <th>Description</th> </tr> </thead> <tbody> <tr> <td>1</td> <td>Buy</td> </tr> <tr> <td>2</td> <td>Sell</td> </tr> </tbody> </table>	Value	Description	1	Buy	2	Sell						
Value	Description																	
1	Buy																	
2	Sell																	
18	ExecInst	Y	1	289	unsigned int	Instructions for order handling. <table border="1"> <thead> <tr> <th>Value</th> <th>Description</th> </tr> </thead> <tbody> <tr> <td>1</td> <td>Persistent Order (FIX value 'H')</td> </tr> <tr> <td>2</td> <td>Non-persistent Order (FIX value 'Q')</td> </tr> <tr> <td>5</td> <td>Persistent and Book or Cancel order (FIX value 'H 6')</td> </tr> <tr> <td>6</td> <td>Non-persistent and Book or Cancel order (FIX value 'Q 6')</td> </tr> </tbody> </table>	Value	Description	1	Persistent Order (FIX value 'H')	2	Non-persistent Order (FIX value 'Q')	5	Persistent and Book or Cancel order (FIX value 'H 6')	6	Non-persistent and Book or Cancel order (FIX value 'Q 6')		
Value	Description																	
1	Persistent Order (FIX value 'H')																	
2	Non-persistent Order (FIX value 'Q')																	
5	Persistent and Book or Cancel order (FIX value 'H 6')																	
6	Non-persistent and Book or Cancel order (FIX value 'Q 6')																	
59	TimelnForce	Y	1	290	unsigned int	Execution and trading restriction parameters supported by T7. <table border="1"> <thead> <tr> <th>Value</th> <th>Description</th> </tr> </thead> <tbody> <tr> <td>0</td> <td>Day (GFD)</td> </tr> <tr> <td>1</td> <td>Good Till Cancelled (GTC) - Standard Orders only</td> </tr> <tr> <td>3</td> <td>Immediate or Cancel (IOC)</td> </tr> <tr> <td>4</td> <td>Fill Or Kill (FOK)</td> </tr> <tr> <td>6</td> <td>Good Till Date (GTD) - Standard Orders only</td> </tr> </tbody> </table>	Value	Description	0	Day (GFD)	1	Good Till Cancelled (GTC) - Standard Orders only	3	Immediate or Cancel (IOC)	4	Fill Or Kill (FOK)	6	Good Till Date (GTD) - Standard Orders only
Value	Description																	
0	Day (GFD)																	
1	Good Till Cancelled (GTC) - Standard Orders only																	
3	Immediate or Cancel (IOC)																	
4	Fill Or Kill (FOK)																	
6	Good Till Date (GTD) - Standard Orders only																	
39000	Pad1	U	1	291	Fixed String	not used												
30010	ChecksumCorrection	N	2	292	unsigned int													
39023	Pad2_3	U	2	294	Fixed String	not used												
<i>&lt;LegOrdGrp&gt; Cardinality: 0-144, Record counter: NoLegOnbooks</i>																		
2680	>LegAccount	N	2	296	Fixed String	Leg-specific account to book trades and keep positions on. Valid characters: 1-9, \x41, \x47, \x4D, \x50												

Tag	Field Name	Req'd	Len	Ofs	Data Type	Description						
564	>LegPositionEffect	Y	1	298	char	Leg-specific field used for T7 position management purposes and indicates whether the leg is submitted to open or close a position. <table border="1"> <thead> <tr> <th>Value</th> <th>Description</th> </tr> </thead> <tbody> <tr> <td>C</td> <td>Close</td> </tr> <tr> <td>O</td> <td>Open</td> </tr> </tbody> </table>	Value	Description	C	Close	O	Open
Value	Description											
C	Close											
O	Open											
39050	>Pad5	U	5	299	Fixed String	not used						

## 6.16 Replace Order Single or Multi Leg (short layout)

This short order message layout is used by the participant to replace an order in a Single or Multi Leg instrument. Selected order attributes are implicitly set. For more details, please refer to the ETI Manual, chapter Short Order Message Layouts. This message is sent to the service "Order and Quote Management".

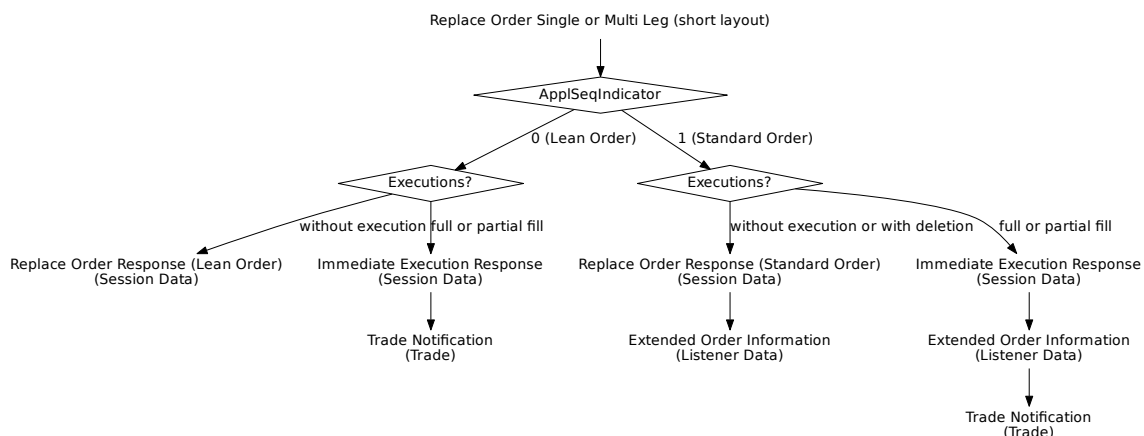

Tag	Field Name	Req'd	Len	Ofs	Data Type	Description
<i>&lt;MessageHeaderIn&gt;</i>						
9	BodyLen	Y	4	0	unsigned int	Number of bytes for the message, including this field.
28500	TemplatID	Y	2	4	unsigned int	Unique identifier for a T7 ETI message layout. Value: 10141 (OrderCancelReplaceRequest, MsgType = G)
25028	NetworkMsgID	U	8	6	Fixed String	not used
39020	Pad2	U	2	14	Fixed String	not used
<i>&lt;RequestHeader&gt;</i>						
34	MsgSeqNum	Y	4	16	unsigned int	Message sequence number used by the participant for requests sent to the gateway.
50	SenderSubID	Y	4	20	unsigned int	User ID.
<i>&lt;MessageBody&gt;</i>						
11	ClOrdID	N	8	24	unsigned int	Client Order ID: Unique participant defined order request identifier; used for client order id chaining.
41	OrigClOrdID	Y	8	32	unsigned int	ClOrdID (11) of the last successfully processed task (request) referring to the specific order.

Tag	Field Name	Req'd	Len	Ofs	Data Type	Description								
20003	PartyIDClientID	N	8	40	unsigned int	MiFID field: Client Identifier field (ESMA Field 3 (Section A))used to identify the client of an order for agent account of the member or participant of the trading venue. If the Client Identifier field is not provided for agent orders, then they will be rejected. For orders sent with Trading Capacity Proprietary or Market Making, the Client Identifier field may remain empty.								
25123	ExecutingTrader	N	8	48	unsigned int	MiFID field: Executing Trader data Field(ESMA Field 5 (Section A))used to identify the person or algorithm within the member or participant of the trading venue who is responsible for the execution of the transaction resulting from the order.								
28744	MatchInstCrossID	N	4	56	unsigned int	Self Match Prevention ID.								
28703	ApplSeqIndicator	Y	1	60	unsigned int	Indicates if the order is a Lean Order or a Standard Order. <table border="1"> <thead> <tr> <th>Value</th> <th>Description</th> </tr> </thead> <tbody> <tr> <td>0</td> <td>No Recovery Required</td> </tr> <tr> <td>1</td> <td>Recovery Required</td> </tr> </tbody> </table>	Value	Description	0	No Recovery Required	1	Recovery Required		
Value	Description													
0	No Recovery Required													
1	Recovery Required													
28710	PriceValidityCheck-Type	Y	1	61	unsigned int	Indicator how price validity check should be performed by the exchange(see the ETI Manual, chapter Price Reasonability Check). <table border="1"> <thead> <tr> <th>Value</th> <th>Description</th> </tr> </thead> <tbody> <tr> <td>0</td> <td>None</td> </tr> <tr> <td>1</td> <td>Optional</td> </tr> <tr> <td>2</td> <td>Mandatory</td> </tr> </tbody> </table>	Value	Description	0	None	1	Optional	2	Mandatory
Value	Description													
0	None													
1	Optional													
2	Mandatory													
25126	ValueCheckTypeValue	Y	1	62	unsigned int	Indicator for checking the maximum order/quote value by the exchange. <table border="1"> <thead> <tr> <th>Value</th> <th>Description</th> </tr> </thead> <tbody> <tr> <td>0</td> <td>Do not check</td> </tr> <tr> <td>1</td> <td>Check</td> </tr> </tbody> </table>	Value	Description	0	Do not check	1	Check		
Value	Description													
0	Do not check													
1	Check													

Tag	Field Name	Req'd	Len	Ofs	Data Type	Description								
1815	TradingCapacity	Y	1	63	unsigned int	<p>This field designates if the trader is acting in the capacity of agent, trading for its own account or acting as a market maker.</p> <table border="1"> <thead> <tr> <th>Value</th> <th>Description</th> </tr> </thead> <tbody> <tr> <td>1</td> <td>Customer (Agency)</td> </tr> <tr> <td>5</td> <td>Principal (Proprietary)</td> </tr> <tr> <td>6</td> <td>Market Maker</td> </tr> </tbody> </table>	Value	Description	1	Customer (Agency)	5	Principal (Proprietary)	6	Market Maker
Value	Description													
1	Customer (Agency)													
5	Principal (Proprietary)													
6	Market Maker													
1724	OrderOrigination	N	1	64	unsigned int	<p>MiFID field: Field to indicate order received from a direct access or sponsored access customer</p> <table border="1"> <thead> <tr> <th>Value</th> <th>Description</th> </tr> </thead> <tbody> <tr> <td>5</td> <td>Order received from a direct access customer</td> </tr> </tbody> </table>	Value	Description	5	Order received from a direct access customer				
Value	Description													
5	Order received from a direct access customer													
25124	ExecutingTrader- Qualifier	Y	1	65	unsigned int	<p>MiFID field: Qualifier for field ExecutingTrader. It is required to distinguish between natural persons and Algos.</p> <table border="1"> <thead> <tr> <th>Value</th> <th>Description</th> </tr> </thead> <tbody> <tr> <td>22</td> <td>Algo</td> </tr> <tr> <td>24</td> <td>Human/Natural person</td> </tr> </tbody> </table>	Value	Description	22	Algo	24	Human/Natural person		
Value	Description													
22	Algo													
24	Human/Natural person													
21222	PartyIdInvestment- DecisionMaker- Qualifier	N	1	66	unsigned int	<p>MiFID field: Qualifier for field PartyIdInvestmentDecisionMaker. Members/participants will have the possibility to specify an Investment qualifier value to distinguish between natural persons and Algos.</p> <table border="1"> <thead> <tr> <th>Value</th> <th>Description</th> </tr> </thead> <tbody> <tr> <td>22</td> <td>Algo</td> </tr> <tr> <td>24</td> <td>Human/Natural person</td> </tr> </tbody> </table>	Value	Description	22	Algo	24	Human/Natural person		
Value	Description													
22	Algo													
24	Human/Natural person													
2404	ComplianceText	N	20	67	Fixed String	<p>This field is used to provide additional regulatory information (according to respective rules &amp; regs, circulars and/or bilateral coordination between participant and Trading Surveillance Office).</p> <p>Valid characters: \x20, \x22-\x7B, \x7D, \x7E</p>								

Tag	Field Name	Req'd	Len	Ofs	Data Type	Description																						
39002	Pad1_2	U	1	87	Fixed String	not used																						
20122	PartyIdInvestment-DecisionMaker	N	8	88	unsigned int	MiFID field: Investment decision within firm (ESMA Field 4 (Section A)) is the code used to identify the person or the algorithm within the member or participant of the Trading Venue who is responsible for the investment decision.																						
25033	EnrichmentRuleID	N	2	96	unsigned int	Identifies an enrichment rule																						
23002	OrderAttribute-LiquidityProvision	Y	1	98	unsigned int	MiFID field: Indication as to whether an order is submitted to a Trading Venue as part of a market making strategy. <table border="1"> <thead> <tr> <th>Value</th> <th>Description</th> </tr> </thead> <tbody> <tr> <td>1</td> <td>Liquidity provision</td> </tr> <tr> <td>0</td> <td>No liquidity provision</td> </tr> </tbody> </table>	Value	Description	1	Liquidity provision	0	No liquidity provision																
Value	Description																											
1	Liquidity provision																											
0	No liquidity provision																											
1227	ProductComplex	Y	1	99	unsigned int	This field qualifies an instrument type on T7. <table border="1"> <thead> <tr> <th>Value</th> <th>Description</th> </tr> </thead> <tbody> <tr> <td>1</td> <td>Simple instrument</td> </tr> <tr> <td>2</td> <td>Standard Option Strategy</td> </tr> <tr> <td>3</td> <td>Non-Standard Option Strategy</td> </tr> <tr> <td>4</td> <td>Volatility Strategy</td> </tr> <tr> <td>5</td> <td>Futures Spread</td> </tr> <tr> <td>6</td> <td>Inter-Product Spread</td> </tr> <tr> <td>7</td> <td>Standard Future Strategy</td> </tr> <tr> <td>8</td> <td>Pack and Bundle</td> </tr> <tr> <td>9</td> <td>Strip</td> </tr> <tr> <td>11</td> <td>Commodity Strip</td> </tr> </tbody> </table>	Value	Description	1	Simple instrument	2	Standard Option Strategy	3	Non-Standard Option Strategy	4	Volatility Strategy	5	Futures Spread	6	Inter-Product Spread	7	Standard Future Strategy	8	Pack and Bundle	9	Strip	11	Commodity Strip
Value	Description																											
1	Simple instrument																											
2	Standard Option Strategy																											
3	Non-Standard Option Strategy																											
4	Volatility Strategy																											
5	Futures Spread																											
6	Inter-Product Spread																											
7	Standard Future Strategy																											
8	Pack and Bundle																											
9	Strip																											
11	Commodity Strip																											
1300	MarketSegmentID	Y	4	100	signed int	Product identifier.																						
48	SecurityID	Y	8	104	signed int	Instrument identifier.																						
38	OrderQty	Y	8	112	Qty	Total Order Quantity.																						
44	Price	N	8	120	PriceType	Limit price. Required if OrdType (40) is Limit (2) or Stop Limit (4).																						
54	Side	Y	1	128	unsigned int	Side of the order. <table border="1"> <thead> <tr> <th>Value</th> <th>Description</th> </tr> </thead> <tbody> <tr> <td>1</td> <td>Buy</td> </tr> <tr> <td>2</td> <td>Sell</td> </tr> </tbody> </table>	Value	Description	1	Buy	2	Sell																
Value	Description																											
1	Buy																											
2	Sell																											

Tag	Field Name	Req'd	Len	Ofs	Data Type	Description										
18	ExecInst	Y	1	129	unsigned int	Instructions for order handling. <table border="1"> <thead> <tr> <th>Value</th> <th>Description</th> </tr> </thead> <tbody> <tr> <td>1</td> <td>Persistent Order (FIX value 'H')</td> </tr> <tr> <td>2</td> <td>Non-persistent Order (FIX value 'Q')</td> </tr> <tr> <td>5</td> <td>Persistent and Book or Cancel order (FIX value 'H 6')</td> </tr> <tr> <td>6</td> <td>Non-persistent and Book or Cancel order (FIX value 'Q 6')</td> </tr> </tbody> </table>	Value	Description	1	Persistent Order (FIX value 'H')	2	Non-persistent Order (FIX value 'Q')	5	Persistent and Book or Cancel order (FIX value 'H 6')	6	Non-persistent and Book or Cancel order (FIX value 'Q 6')
Value	Description															
1	Persistent Order (FIX value 'H')															
2	Non-persistent Order (FIX value 'Q')															
5	Persistent and Book or Cancel order (FIX value 'H 6')															
6	Non-persistent and Book or Cancel order (FIX value 'Q 6')															
59	TimelnForce	Y	1	130	unsigned int	Execution and trading restriction parameters supported by T7. <table border="1"> <thead> <tr> <th>Value</th> <th>Description</th> </tr> </thead> <tbody> <tr> <td>0</td> <td>Day (GFD)</td> </tr> <tr> <td>1</td> <td>Good Till Cancelled (GTC) - Standard Orders only</td> </tr> <tr> <td>3</td> <td>Immediate or Cancel (IOC)</td> </tr> <tr> <td>4</td> <td>Fill Or Kill (FOK)</td> </tr> </tbody> </table>	Value	Description	0	Day (GFD)	1	Good Till Cancelled (GTC) - Standard Orders only	3	Immediate or Cancel (IOC)	4	Fill Or Kill (FOK)
Value	Description															
0	Day (GFD)															
1	Good Till Cancelled (GTC) - Standard Orders only															
3	Immediate or Cancel (IOC)															
4	Fill Or Kill (FOK)															
39001	Pad1_1	U	1	131	Fixed String	not used										
30010	ChecksumCorrection	N	2	132	unsigned int											
39020	Pad2	U	2	134	Fixed String	not used										

## 6.17 Replace Order Response (Lean Order)

This message confirms a Replace Order request for a Lean Order. For more details, please refer to the ETI Manual, chapter Order Status and Execution Reports.

Tag	Field Name	Req'd	Len	Ofs	Data Type	Description						
<i>&lt;MessageHeaderOut&gt;</i>												
9	BodyLen	Y	4	0	unsigned int	Number of bytes for the message, including this field.						
28500	TemplatID	Y	2	4	unsigned int	Unique identifier for a T7 ETI message layout. Value: 10108 (ExecutionReport, MsgType = 8)						
39020	Pad2	U	2	6	Fixed String	not used						
<i>&lt;NRResponseHeaderME&gt;</i>												
5979	RequestTime	Y	8	8	UTCTimestamp	In timestamp; filled always by the gateway						
21002	TrdRegTSTimeIn	Y	8	16	UTCTimestamp	Matching engine in timestamp.						
21003	TrdRegTSTimeOut	Y	8	24	UTCTimestamp	Matching engine out timestamp.						
7765	ResponseIn	Y	8	32	UTCTimestamp	Timestamp the gateway receives a message from the Matching Engine						
52	SendingTime	Y	8	40	UTCTimestamp	Outgoing delta timestamp; filled always by the gateway						
34	MsgSeqNum	Y	4	48	unsigned int	Message sequence number used by the participant for requests sent to the gateway.						
893	LastFragment	Y	1	52	unsigned int	Indicates whether this message is the last fragment (part) of a sequence of messages belonging to one dedicated transaction. <table border="1" data-bbox="991 1473 1409 1603"> <thead> <tr> <th>Value</th> <th>Description</th> </tr> </thead> <tbody> <tr> <td>0</td> <td>Not Last Message</td> </tr> <tr> <td>1</td> <td>Last Message</td> </tr> </tbody> </table>	Value	Description	0	Not Last Message	1	Last Message
Value	Description											
0	Not Last Message											
1	Last Message											
39030	Pad3	U	3	53	Fixed String	not used						
<i>&lt;MessageBody&gt;</i>												
37	OrderID	Y	8	56	unsigned int	Exchange Order ID generated by the T7 System; it remains constant over the lifetime of an order.						
11	ClOrdID	N	8	64	unsigned int	Client Order ID: Unique participant defined order request identifier; used for client order id chaining.						
41	OrigClOrdID	N	8	72	unsigned int	ClOrdID (11) of the last successfully processed task (request) referring to the specific order.						
48	SecurityID	Y	8	80	signed int	Instrument identifier.						



Tag	Field Name	Req'd	Len	Ofs	Data Type	Description														
17	ExecID	Y	8	88	UTCTimestamp	Transaction timestamp.														
151	LeavesQty	Y	8	96	Qty	Remaining quantity of an order.														
14	CumQty	Y	8	104	Qty	Cumulated executed quantity of an order.														
84	CxlQty	Y	8	112	Qty	Total quantity cancelled for this order.														
39	OrdStatus	Y	1	120	char	Conveys the current status of an order. <table border="1"> <thead> <tr> <th>Value</th> <th>Description</th> </tr> </thead> <tbody> <tr> <td>0</td> <td>New</td> </tr> <tr> <td>1</td> <td>Partially filled</td> </tr> <tr> <td>2</td> <td>Filled</td> </tr> <tr> <td>4</td> <td>Cancelled</td> </tr> <tr> <td>9</td> <td>Suspended</td> </tr> </tbody> </table>	Value	Description	0	New	1	Partially filled	2	Filled	4	Cancelled	9	Suspended		
Value	Description																			
0	New																			
1	Partially filled																			
2	Filled																			
4	Cancelled																			
9	Suspended																			
150	ExecType	Y	1	121	char	The reason why this message was generated. <table border="1"> <thead> <tr> <th>Value</th> <th>Description</th> </tr> </thead> <tbody> <tr> <td>4</td> <td>Cancelled</td> </tr> <tr> <td>5</td> <td>Replaced</td> </tr> <tr> <td>L</td> <td>Triggered</td> </tr> </tbody> </table>	Value	Description	4	Cancelled	5	Replaced	L	Triggered						
Value	Description																			
4	Cancelled																			
5	Replaced																			
L	Triggered																			
378	ExecRestatement-Reason	Y	2	122	unsigned int	Code to further qualify the field ExecType (150) of the Execution Report (8) message. <table border="1"> <thead> <tr> <th>Value</th> <th>Description</th> </tr> </thead> <tbody> <tr> <td>102</td> <td>Order modify accepted</td> </tr> <tr> <td>105</td> <td>IOC Order accepted</td> </tr> <tr> <td>181</td> <td>Ownership Changed</td> </tr> <tr> <td>212</td> <td>Book or Cancel Order accepted</td> </tr> <tr> <td>107</td> <td>FOK Order accepted</td> </tr> <tr> <td>114</td> <td>Order has been changed to IOC</td> </tr> </tbody> </table>	Value	Description	102	Order modify accepted	105	IOC Order accepted	181	Ownership Changed	212	Book or Cancel Order accepted	107	FOK Order accepted	114	Order has been changed to IOC
Value	Description																			
102	Order modify accepted																			
105	IOC Order accepted																			
181	Ownership Changed																			
212	Book or Cancel Order accepted																			
107	FOK Order accepted																			
114	Order has been changed to IOC																			
2523	CrossedIndicator	Y	1	124	unsigned int	Indicates SMP involvement. <table border="1"> <thead> <tr> <th>Value</th> <th>Description</th> </tr> </thead> <tbody> <tr> <td>0</td> <td>No crossing (Order not subject to crossing)</td> </tr> <tr> <td>1</td> <td>Cross rejected (Order subject to crossing and match prevented)</td> </tr> </tbody> </table>	Value	Description	0	No crossing (Order not subject to crossing)	1	Cross rejected (Order subject to crossing and match prevented)								
Value	Description																			
0	No crossing (Order not subject to crossing)																			
1	Cross rejected (Order subject to crossing and match prevented)																			

Tag	Field Name	Req'd	Len	Ofs	Data Type	Description																								
1227	ProductComplex	Y	1	125	unsigned int	This field qualifies an instrument type on T7. <table border="1"> <thead> <tr> <th>Value</th> <th>Description</th> </tr> </thead> <tbody> <tr> <td>1</td> <td>Simple instrument</td> </tr> <tr> <td>2</td> <td>Standard Option Strategy</td> </tr> <tr> <td>3</td> <td>Non-Standard Option Strategy</td> </tr> <tr> <td>4</td> <td>Volatility Strategy</td> </tr> <tr> <td>5</td> <td>Futures Spread</td> </tr> <tr> <td>6</td> <td>Inter-Product Spread</td> </tr> <tr> <td>7</td> <td>Standard Future Strategy</td> </tr> <tr> <td>8</td> <td>Pack and Bundle</td> </tr> <tr> <td>9</td> <td>Strip</td> </tr> <tr> <td>11</td> <td>Commodity Strip</td> </tr> <tr> <td>12</td> <td>Scaled Simple Instrument</td> </tr> </tbody> </table>	Value	Description	1	Simple instrument	2	Standard Option Strategy	3	Non-Standard Option Strategy	4	Volatility Strategy	5	Futures Spread	6	Inter-Product Spread	7	Standard Future Strategy	8	Pack and Bundle	9	Strip	11	Commodity Strip	12	Scaled Simple Instrument
Value	Description																													
1	Simple instrument																													
2	Standard Option Strategy																													
3	Non-Standard Option Strategy																													
4	Volatility Strategy																													
5	Futures Spread																													
6	Inter-Product Spread																													
7	Standard Future Strategy																													
8	Pack and Bundle																													
9	Strip																													
11	Commodity Strip																													
12	Scaled Simple Instrument																													
1823	Triggered	Y	1	126	unsigned int	Indicates if an order has been previously triggered. <table border="1"> <thead> <tr> <th>Value</th> <th>Description</th> </tr> </thead> <tbody> <tr> <td>0</td> <td>Not Triggered</td> </tr> <tr> <td>1</td> <td>Triggered Stop</td> </tr> <tr> <td>2</td> <td>Triggered OCO</td> </tr> </tbody> </table>	Value	Description	0	Not Triggered	1	Triggered Stop	2	Triggered OCO																
Value	Description																													
0	Not Triggered																													
1	Triggered Stop																													
2	Triggered OCO																													
25159	TransactionDelay-Indicator	Y	1	127	unsigned int	Indicator for a delayed transaction <table border="1"> <thead> <tr> <th>Value</th> <th>Description</th> </tr> </thead> <tbody> <tr> <td>0</td> <td>Transaction not delayed</td> </tr> <tr> <td>1</td> <td>Transaction delayed</td> </tr> </tbody> </table>	Value	Description	0	Transaction not delayed	1	Transaction delayed																		
Value	Description																													
0	Transaction not delayed																													
1	Transaction delayed																													
28790	NoOrderEvents	Y	1	128	Counter	Number of order events																								
39070	Pad7	U	7	129	Fixed String	not used																								
<i>&lt;OrderEventGrp&gt; Cardinality: 0-100, Record counter: NoOrderEvents</i>																														
1799	>OrderEventPx	Y	8	136	PriceType	Price level for the order event.																								
1800	>OrderEventQty	Y	8	144	Qty	Quantity for the order event.																								
30060	>OrderEventMatchID	Y	4	152	unsigned int	Unique identifier for each price level (match step) of an order event.																								
1798	>OrderEventReason	Y	1	156	unsigned int	Action that caused the event to occur. <table border="1"> <thead> <tr> <th>Value</th> <th>Description</th> </tr> </thead> <tbody> <tr> <td>100</td> <td>SMP event</td> </tr> </tbody> </table>	Value	Description	100	SMP event																				
Value	Description																													
100	SMP event																													
39030	>Pad3	U	3	157	Fixed String	not used																								

## 6.18 Replace Order Response (Standard Order)

This message confirms a Replace Order request for a Standard Order. For more details, please refer to the ETI Manual, chapter Order Status and Execution Reports.

Tag	Field Name	Req'd	Len	Ofs	Data Type	Description						
<i>&lt;MessageHeaderOut&gt;</i>												
9	BodyLen	Y	4	0	unsigned int	Number of bytes for the message, including this field.						
28500	TemplatID	Y	2	4	unsigned int	Unique identifier for a T7 ETI message layout. Value: 10107 (ExecutionReport, MsgType = 8)						
39020	Pad2	U	2	6	Fixed String	not used						
<i>&lt;ResponseHeaderME&gt;</i>												
5979	RequestTime	Y	8	8	UTCTimestamp	In timestamp; filled always by the gateway						
21002	TrdRegTSTimeIn	Y	8	16	UTCTimestamp	Matching engine in timestamp.						
21003	TrdRegTSTimeOut	Y	8	24	UTCTimestamp	Matching engine out timestamp.						
7765	ResponseIn	Y	8	32	UTCTimestamp	Timestamp the gateway receives a message from the Matching Engine						
52	SendingTime	Y	8	40	UTCTimestamp	Outgoing delta timestamp; filled always by the gateway						
34	MsgSeqNum	Y	4	48	unsigned int	Message sequence number used by the participant for requests sent to the gateway.						
5948	PartitionID	Y	2	52	unsigned int	Grouping of T7 products. Belongs to the scope of Service Availability and Retransmit requests.						
1180	ApplID	Y	1	54	unsigned int	Identifier for an ETI data stream. <table border="1" data-bbox="991 1473 1409 1563"> <thead> <tr> <th>Value</th> <th>Description</th> </tr> </thead> <tbody> <tr> <td>4</td> <td>Session Data</td> </tr> </tbody> </table>	Value	Description	4	Session Data		
Value	Description											
4	Session Data											
28704	ApplMsgID	N	16	55	data	Not set if the submitting session is not the owner of the replaced order.						
893	LastFragment	Y	1	71	unsigned int	Indicates whether this message is the last fragment (part) of a sequence of messages belonging to one dedicated transaction. <table border="1" data-bbox="991 1839 1409 1966"> <thead> <tr> <th>Value</th> <th>Description</th> </tr> </thead> <tbody> <tr> <td>0</td> <td>Not Last Message</td> </tr> <tr> <td>1</td> <td>Last Message</td> </tr> </tbody> </table>	Value	Description	0	Not Last Message	1	Last Message
Value	Description											
0	Not Last Message											
1	Last Message											
<i>&lt;MessageBody&gt;</i>												

Tag	Field Name	Req'd	Len	Ofs	Data Type	Description												
37	OrderID	Y	8	72	unsigned int	Exchange Order ID generated by the T7 System; it remains constant over the lifetime of an order.												
11	ClOrdID	N	8	80	unsigned int	Client Order ID: Unique participant defined order request identifier; used for client order id chaining.												
41	OrigClOrdID	N	8	88	unsigned int	ClOrdID (11) of the last successfully processed task (request) referring to the specific order.												
48	SecurityID	Y	8	96	signed int	Instrument identifier.												
17	ExecID	Y	8	104	UTCTimestamp	Transaction timestamp.												
151	LeavesQty	Y	8	112	Qty	Remaining quantity of an order.												
14	CumQty	Y	8	120	Qty	Cumulated executed quantity of an order.												
84	CxlQty	Y	8	128	Qty	Total quantity cancelled for this order.												
21008	TrdRegTSTime-Priority	Y	8	136	UTCTimestamp	Priority timestamp.												
39	OrdStatus	Y	1	144	char	Conveys the current status of an order. <table border="1"> <thead> <tr> <th>Value</th> <th>Description</th> </tr> </thead> <tbody> <tr> <td>0</td> <td>New</td> </tr> <tr> <td>1</td> <td>Partially filled</td> </tr> <tr> <td>2</td> <td>Filled</td> </tr> <tr> <td>4</td> <td>Cancelled</td> </tr> <tr> <td>9</td> <td>Suspended</td> </tr> </tbody> </table>	Value	Description	0	New	1	Partially filled	2	Filled	4	Cancelled	9	Suspended
Value	Description																	
0	New																	
1	Partially filled																	
2	Filled																	
4	Cancelled																	
9	Suspended																	
150	ExecType	Y	1	145	char	The reason why this message was generated. <table border="1"> <thead> <tr> <th>Value</th> <th>Description</th> </tr> </thead> <tbody> <tr> <td>4</td> <td>Cancelled</td> </tr> <tr> <td>5</td> <td>Replaced</td> </tr> <tr> <td>L</td> <td>Triggered</td> </tr> </tbody> </table>	Value	Description	4	Cancelled	5	Replaced	L	Triggered				
Value	Description																	
4	Cancelled																	
5	Replaced																	
L	Triggered																	

Tag	Field Name	Req'd	Len	Ofs	Data Type	Description																								
378	ExecRestatement-Reason	Y	2	146	unsigned int	Code to further qualify the field Exec-Type (150) of the Execution Report (8) message. <table border="1"> <thead> <tr> <th>Value</th> <th>Description</th> </tr> </thead> <tbody> <tr> <td>102</td> <td>Order modify accepted</td> </tr> <tr> <td>105</td> <td>IOC Order accepted</td> </tr> <tr> <td>181</td> <td>Ownership Changed</td> </tr> <tr> <td>212</td> <td>Book or Cancel Order accepted</td> </tr> <tr> <td>107</td> <td>FOK Order accepted</td> </tr> <tr> <td>114</td> <td>Order has been changed to IOC</td> </tr> </tbody> </table>	Value	Description	102	Order modify accepted	105	IOC Order accepted	181	Ownership Changed	212	Book or Cancel Order accepted	107	FOK Order accepted	114	Order has been changed to IOC										
Value	Description																													
102	Order modify accepted																													
105	IOC Order accepted																													
181	Ownership Changed																													
212	Book or Cancel Order accepted																													
107	FOK Order accepted																													
114	Order has been changed to IOC																													
2523	CrossedIndicator	Y	1	148	unsigned int	Indicates SMP involvement. <table border="1"> <thead> <tr> <th>Value</th> <th>Description</th> </tr> </thead> <tbody> <tr> <td>0</td> <td>No crossing (Order not subject to crossing)</td> </tr> <tr> <td>1</td> <td>Cross rejected (Order subject to crossing and match prevented)</td> </tr> </tbody> </table>	Value	Description	0	No crossing (Order not subject to crossing)	1	Cross rejected (Order subject to crossing and match prevented)																		
Value	Description																													
0	No crossing (Order not subject to crossing)																													
1	Cross rejected (Order subject to crossing and match prevented)																													
1227	ProductComplex	Y	1	149	unsigned int	This field qualifies an instrument type on T7. <table border="1"> <thead> <tr> <th>Value</th> <th>Description</th> </tr> </thead> <tbody> <tr> <td>1</td> <td>Simple instrument</td> </tr> <tr> <td>2</td> <td>Standard Option Strategy</td> </tr> <tr> <td>3</td> <td>Non-Standard Option Strategy</td> </tr> <tr> <td>4</td> <td>Volatility Strategy</td> </tr> <tr> <td>5</td> <td>Futures Spread</td> </tr> <tr> <td>6</td> <td>Inter-Product Spread</td> </tr> <tr> <td>7</td> <td>Standard Future Strategy</td> </tr> <tr> <td>8</td> <td>Pack and Bundle</td> </tr> <tr> <td>9</td> <td>Strip</td> </tr> <tr> <td>11</td> <td>Commodity Strip</td> </tr> <tr> <td>12</td> <td>Scaled Simple Instrument</td> </tr> </tbody> </table>	Value	Description	1	Simple instrument	2	Standard Option Strategy	3	Non-Standard Option Strategy	4	Volatility Strategy	5	Futures Spread	6	Inter-Product Spread	7	Standard Future Strategy	8	Pack and Bundle	9	Strip	11	Commodity Strip	12	Scaled Simple Instrument
Value	Description																													
1	Simple instrument																													
2	Standard Option Strategy																													
3	Non-Standard Option Strategy																													
4	Volatility Strategy																													
5	Futures Spread																													
6	Inter-Product Spread																													
7	Standard Future Strategy																													
8	Pack and Bundle																													
9	Strip																													
11	Commodity Strip																													
12	Scaled Simple Instrument																													

Tag	Field Name	Req'd	Len	Ofs	Data Type	Description								
1823	Triggered	Y	1	150	unsigned int	Indicates if an order has been previously triggered. <table border="1"> <thead> <tr> <th>Value</th> <th>Description</th> </tr> </thead> <tbody> <tr> <td>0</td> <td>Not Triggered</td> </tr> <tr> <td>1</td> <td>Triggered Stop</td> </tr> <tr> <td>2</td> <td>Triggered OCO</td> </tr> </tbody> </table>	Value	Description	0	Not Triggered	1	Triggered Stop	2	Triggered OCO
Value	Description													
0	Not Triggered													
1	Triggered Stop													
2	Triggered OCO													
25159	TransactionDelay-Indicator	Y	1	151	unsigned int	Indicator for a delayed transaction <table border="1"> <thead> <tr> <th>Value</th> <th>Description</th> </tr> </thead> <tbody> <tr> <td>0</td> <td>Transaction not delayed</td> </tr> <tr> <td>1</td> <td>Transaction delayed</td> </tr> </tbody> </table>	Value	Description	0	Transaction not delayed	1	Transaction delayed		
Value	Description													
0	Transaction not delayed													
1	Transaction delayed													
28790	NoOrderEvents	Y	1	152	Counter	Number of order events								
39070	Pad7	U	7	153	Fixed String	not used								
<i>&lt;OrderEventGrp&gt; Cardinality: 0-100, Record counter: NoOrderEvents</i>														
1799	>OrderEventPx	Y	8	160	PriceType	Price level for the order event.								
1800	>OrderEventQty	Y	8	168	Qty	Quantity for the order event.								
30060	>OrderEventMatchID	Y	4	176	unsigned int	Unique identifier for each price level (match step) of an order event.								
1798	>OrderEventReason	Y	1	180	unsigned int	Action that caused the event to occur. <table border="1"> <thead> <tr> <th>Value</th> <th>Description</th> </tr> </thead> <tbody> <tr> <td>100</td> <td>SMP event</td> </tr> </tbody> </table>	Value	Description	100	SMP event				
Value	Description													
100	SMP event													
39030	>Pad3	U	3	181	Fixed String	not used								

## 6.19 Cancel Order Single

This message is used to cancel a single order. For more details, please refer to the ETI Manual, chapter Cancellation. This message is sent to the service “Order and Quote Management”.

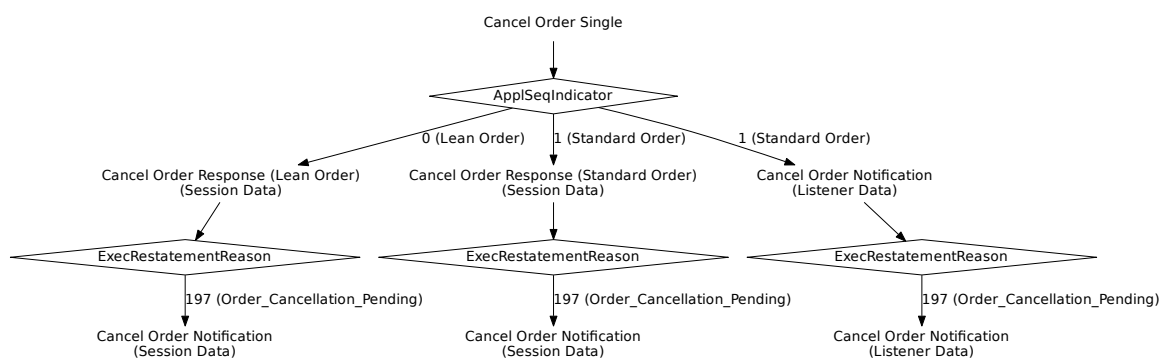

Tag	Field Name	Req'd	Len	Ofs	Data Type	Description
<i>&lt;MessageHeaderIn&gt;</i>						
9	BodyLen	Y	4	0	unsigned int	Number of bytes for the message, including this field.
28500	TemplatID	Y	2	4	unsigned int	Unique identifier for a T7 ETI message layout. Value: 10109 (OrderCancelRequest, MsgType = F)
25028	NetworkMsgID	U	8	6	Fixed String	not used
39020	Pad2	U	2	14	Fixed String	not used
<i>&lt;RequestHeader&gt;</i>						
34	MsgSeqNum	Y	4	16	unsigned int	Message sequence number used by the participant for requests sent to the gateway.
50	SenderSubID	Y	4	20	unsigned int	User ID.
<i>&lt;MessageBody&gt;</i>						
37	OrderID	N	8	24	unsigned int	Exchange Order ID generated by the T7 System; it remains constant over the lifetime of an order.
11	ClOrdID	N	8	32	unsigned int	Client Order ID: Unique participant defined order request identifier; used for client order id chaining.
41	OrigClOrdID	N	8	40	unsigned int	ClOrdID (11) of the last successfully processed task (request) referring to the specific order.
48	SecurityID	Y	8	48	signed int	Instrument identifier.

Tag	Field Name	Req'd	Len	Ofs	Data Type	Description						
20122	PartyIdInvestment-DecisionMaker	N	8	56	unsigned int	MiFID field: Investment decision within firm (ESMA Field 4 (Section A)) is the code used to identify the person or the algorithm within the member or participant of the Trading Venue who is responsible for the investment decision.						
25123	ExecutingTrader	N	8	64	unsigned int	MiFID field: Executing Trader data Field(ESMA Field 5 (Section A))used to identify the person or algorithm within the member or participant of the trading venue who is responsible for the execution of the transaction resulting from the order.						
1300	MarketSegmentID	Y	4	72	signed int	Product identifier.						
20655	TargetPartyIDSession-ID	N	4	76	unsigned int	Session ID that entered the order.						
1724	OrderOrigination	N	1	80	unsigned int	MiFID field: Field to indicate order received from a direct access or sponsored access customer <table border="1"> <thead> <tr> <th>Value</th> <th>Description</th> </tr> </thead> <tbody> <tr> <td>5</td> <td>Order received from a direct access customer</td> </tr> </tbody> </table>	Value	Description	5	Order received from a direct access customer		
Value	Description											
5	Order received from a direct access customer											
21222	PartyIdInvestment-DecisionMaker-Qualifier	N	1	81	unsigned int	MiFID field: Qualifier for field PartyIdInvestmentDecisionMaker. Members/participants will have the possibility to specify an Investment qualifier value to distinguish between natural persons and Algos. <table border="1"> <thead> <tr> <th>Value</th> <th>Description</th> </tr> </thead> <tbody> <tr> <td>22</td> <td>Algo</td> </tr> <tr> <td>24</td> <td>Human/Natural person</td> </tr> </tbody> </table>	Value	Description	22	Algo	24	Human/Natural person
Value	Description											
22	Algo											
24	Human/Natural person											
25124	ExecutingTrader-Qualifier	N	1	82	unsigned int	MiFID field: Qualifier for field ExecutingTrader. It is required to distinguish between natural persons and Algos. <table border="1"> <thead> <tr> <th>Value</th> <th>Description</th> </tr> </thead> <tbody> <tr> <td>22</td> <td>Algo</td> </tr> <tr> <td>24</td> <td>Human/Natural person</td> </tr> </tbody> </table>	Value	Description	22	Algo	24	Human/Natural person
Value	Description											
22	Algo											
24	Human/Natural person											



Tag	Field Name	Req'd	Len	Ofs	Data Type	Description
30011	FIXCOrdID	N	20	83	Fixed String	User defined client order ID Valid characters: \x20-\x7E
2404	ComplianceText	N	20	103	Fixed String	This field is used to provide additional regulatory information (according to respective rules & regs, circulars and/or bilateral coordination between participant and Trading Surveillance Office). Valid characters: \x20, \x22-\x7B, \x7D, \x7E
39050	Pad5	U	5	123	Fixed String	not used

## 6.20 Cancel Order Multi Leg

This message is used to cancel a multi leg order. For more details, please refer to the ETI Manual, chapter Cancellation. This message is sent to the service "Order and Quote Management".

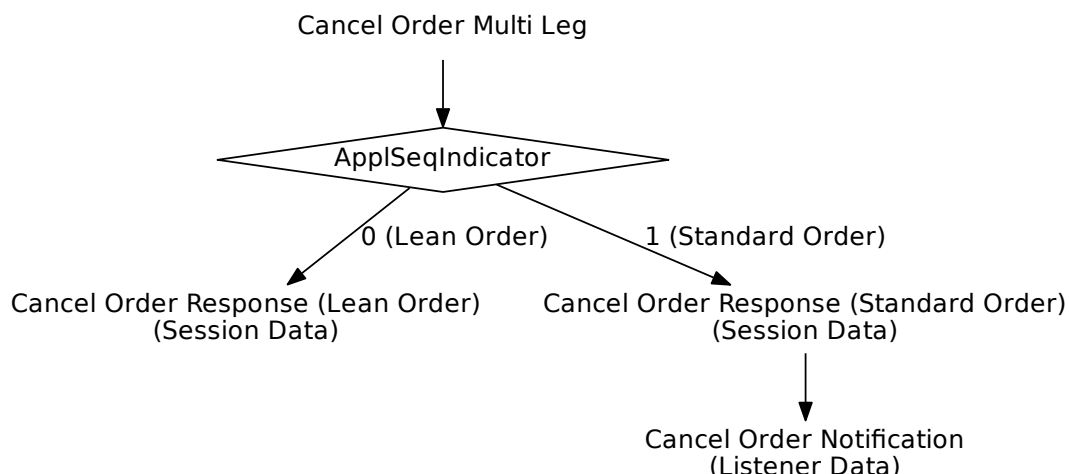

Tag	Field Name	Req'd	Len	Ofs	Data Type	Description
<i>&lt;MessageHeaderIn&gt;</i>						
9	BodyLen	Y	4	0	unsigned int	Number of bytes for the message, including this field.
28500	TemplatID	Y	2	4	unsigned int	Unique identifier for a T7 ETI message layout. Value: 10123 (Order-CancelRequest, MsgType = F)
25028	NetworkMsgID	U	8	6	Fixed String	not used
39020	Pad2	U	2	14	Fixed String	not used
<i>&lt;RequestHeader&gt;</i>						
34	MsgSeqNum	Y	4	16	unsigned int	Message sequence number used by the participant for requests sent to the gateway.
50	SenderSubID	Y	4	20	unsigned int	User ID.
<i>&lt;MessageBody&gt;</i>						
37	OrderID	N	8	24	unsigned int	Exchange Order ID generated by the T7 System; it remains constant over the lifetime of an order.
11	ClOrdID	N	8	32	unsigned int	Client Order ID: Unique participant defined order request identifier; used for client order id chaining.

Tag	Field Name	Req'd	Len	Ofs	Data Type	Description						
41	OrigCOrdID	N	8	40	unsigned int	COrdID (11) of the last successfully processed task (request) referring to the specific order.						
48	SecurityID	Y	8	48	signed int	Instrument identifier.						
20122	PartyIdInvestment-DecisionMaker	N	8	56	unsigned int	MiFID field: Investment decision within firm (ESMA Field 4 (Section A)) is the code used to identify the person or the algorithm within the member or participant of the Trading Venue who is responsible for the investment decision.						
25123	ExecutingTrader	N	8	64	unsigned int	MiFID field: Executing Trader data Field(ESMA Field 5 (Section A))used to identify the person or algorithm within the member or participant of the trading venue who is responsible for the execution of the transaction resulting from the order.						
1300	MarketSegmentID	Y	4	72	signed int	Product identifier.						
20655	TargetPartyIDSession-ID	N	4	76	unsigned int	Session ID.						
1724	OrderOrigination	N	1	80	unsigned int	MiFID field: Field to indicate order received from a direct access or sponsored access customer <table border="1" data-bbox="991 1339 1409 1462"> <thead> <tr> <th>Value</th> <th>Description</th> </tr> </thead> <tbody> <tr> <td>5</td> <td>Order received from a direct access customer</td> </tr> </tbody> </table>	Value	Description	5	Order received from a direct access customer		
Value	Description											
5	Order received from a direct access customer											
21222	PartyIdInvestment-DecisionMaker-Qualifier	N	1	81	unsigned int	MiFID field: Qualifier for field PartyIdInvestmentDecisionMaker. Members/participants will have the possibility to specify an Investment qualifier value to distinguish between natural persons and Algos. <table border="1" data-bbox="991 1742 1409 1865"> <thead> <tr> <th>Value</th> <th>Description</th> </tr> </thead> <tbody> <tr> <td>22</td> <td>Algo</td> </tr> <tr> <td>24</td> <td>Human/Natural person</td> </tr> </tbody> </table>	Value	Description	22	Algo	24	Human/Natural person
Value	Description											
22	Algo											
24	Human/Natural person											

Tag	Field Name	Req'd	Len	Ofs	Data Type	Description						
25124	ExecutingTrader- Qualifier	Y	1	82	unsigned int	<p>MiFID field: Qualifier for field ExecutingTrader. It is required to distinguish between natural persons and Algos.</p> <table border="1"> <thead> <tr> <th>Value</th> <th>Description</th> </tr> </thead> <tbody> <tr> <td>22</td> <td>Algo</td> </tr> <tr> <td>24</td> <td>Human/Natural person</td> </tr> </tbody> </table>	Value	Description	22	Algo	24	Human/Natural person
Value	Description											
22	Algo											
24	Human/Natural person											
30011	FIXCOrdID	N	20	83	Fixed String	<p>User defined client order ID            Valid characters: \x20-\x7E</p>						
2404	ComplianceText	N	20	103	Fixed String	<p>This field is used to provide additional regulatory information (according to respective rules &amp; regs, circulars and/or bilateral coordination between participant and Trading Surveillance Office).</p> <p>Valid characters: \x20, \x22-\x7B, \x7D, \x7E</p>						
39050	Pad5	U	5	123	Fixed String	not used						

## 6.21 Cancel Order Single or Multi Leg

This message is used to cancel a single or complex order. For more details, please refer to the ETI Manual, chapter Cancellation. This message is sent to the service "Order and Quote Management".

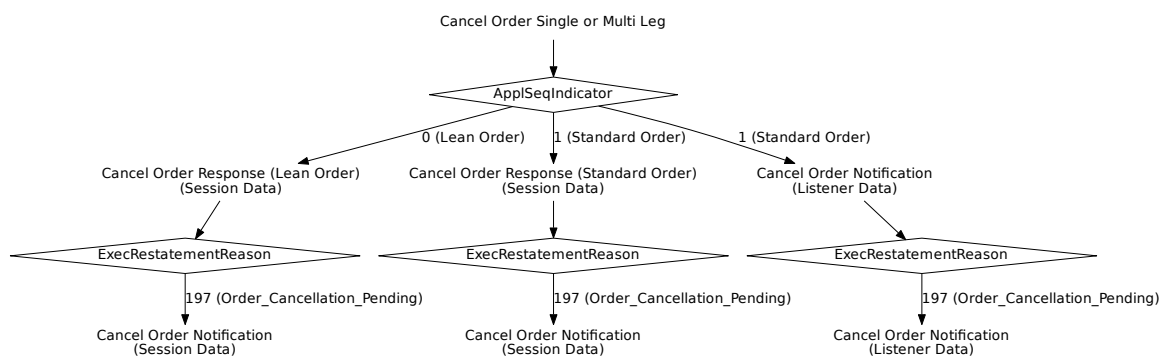

Tag	Field Name	Req'd	Len	Ofs	Data Type	Description
<i>&lt;MessageHeaderIn&gt;</i>						
9	BodyLen	Y	4	0	unsigned int	Number of bytes for the message, including this field.
28500	TemplatID	Y	2	4	unsigned int	Unique identifier for a T7 ETI message layout. Value: 10142 (Order-CancelRequest, MsgType = F)
25028	NetworkMsgID	U	8	6	Fixed String	not used
39020	Pad2	U	2	14	Fixed String	not used
<i>&lt;RequestHeader&gt;</i>						
34	MsgSeqNum	Y	4	16	unsigned int	Message sequence number used by the participant for requests sent to the gateway.
50	SenderSubID	Y	4	20	unsigned int	User ID.
<i>&lt;MessageBody&gt;</i>						
37	OrderID	N	8	24	unsigned int	Exchange Order ID generated by the T7 System; it remains constant over the lifetime of an order.
11	CIOrdID	N	8	32	unsigned int	Client Order ID: Unique participant defined order request identifier; used for client order id chaining.
41	OrigCIOrdID	N	8	40	unsigned int	CIOrdID (11) of the last successfully processed task (request) referring to the specific order.
48	SecurityID	Y	8	48	signed int	Instrument identifier.

Tag	Field Name	Req'd	Len	Ofs	Data Type	Description						
20122	PartyIdInvestment-DecisionMaker	N	8	56	unsigned int	MiFID field: Investment decision within firm (ESMA Field 4 (Section A)) is the code used to identify the person or the algorithm within the member or participant of the Trading Venue who is responsible for the investment decision.						
25123	ExecutingTrader	N	8	64	unsigned int	MiFID field: Executing Trader data Field(ESMA Field 5 (Section A))used to identify the person or algorithm within the member or participant of the trading venue who is responsible for the execution of the transaction resulting from the order.						
1300	MarketSegmentID	Y	4	72	signed int	Product identifier.						
20655	TargetPartyIDSession-ID	N	4	76	unsigned int	Session ID.						
1724	OrderOrigination	N	1	80	unsigned int	MiFID field: Field to indicate order received from a direct access or sponsored access customer <table border="1"> <thead> <tr> <th>Value</th> <th>Description</th> </tr> </thead> <tbody> <tr> <td>5</td> <td>Order received from a direct access customer</td> </tr> </tbody> </table>	Value	Description	5	Order received from a direct access customer		
Value	Description											
5	Order received from a direct access customer											
21222	PartyIdInvestment-DecisionMaker-Qualifier	N	1	81	unsigned int	MiFID field: Qualifier for field PartyIdInvestmentDecisionMaker. Members/participants will have the possibility to specify an Investment qualifier value to distinguish between natural persons and Algos. <table border="1"> <thead> <tr> <th>Value</th> <th>Description</th> </tr> </thead> <tbody> <tr> <td>22</td> <td>Algo</td> </tr> <tr> <td>24</td> <td>Human/Natural person</td> </tr> </tbody> </table>	Value	Description	22	Algo	24	Human/Natural person
Value	Description											
22	Algo											
24	Human/Natural person											
25124	ExecutingTrader-Qualifier	Y	1	82	unsigned int	MiFID field: Qualifier for field ExecutingTrader. It is required to distinguish between natural persons and Algos. <table border="1"> <thead> <tr> <th>Value</th> <th>Description</th> </tr> </thead> <tbody> <tr> <td>22</td> <td>Algo</td> </tr> <tr> <td>24</td> <td>Human/Natural person</td> </tr> </tbody> </table>	Value	Description	22	Algo	24	Human/Natural person
Value	Description											
22	Algo											
24	Human/Natural person											

Tag	Field Name	Req'd	Len	Ofs	Data Type	Description
30011	FIXCOrdID	N	20	83	Fixed String	User defined client order ID Valid characters: \x20-\x7E
2404	ComplianceText	N	20	103	Fixed String	This field is used to provide additional regulatory information (according to respective rules & regs, circulars and/or bilateral coordination between participant and Trading Surveillance Office). Valid characters: \x20, \x22-\x7B, \x7D, \x7E
39050	Pad5	U	5	123	Fixed String	not used

## 6.22 Cancel Order Response (Standard Order)

This message confirms the cancellation of a Standard Order. For more details, please refer to the ETI Manual, chapter Order Status and Execution Reports.

Tag	Field Name	Req'd	Len	Ofs	Data Type	Description				
<i>&lt;MessageHeaderOut&gt;</i>										
9	BodyLen	Y	4	0	unsigned int	Number of bytes for the message, including this field.				
28500	TemplatID	Y	2	4	unsigned int	Unique identifier for a T7 ETI message layout. Value: 10110 (ExecutionReport, MsgType = 8)				
39020	Pad2	U	2	6	Fixed String	not used				
<i>&lt;ResponseHeaderME&gt;</i>										
5979	RequestTime	Y	8	8	UTCTimestamp	In timestamp; filled always by the gateway				
21002	TrdRegTSTimeIn	Y	8	16	UTCTimestamp	Matching engine in timestamp.				
21003	TrdRegTSTimeOut	Y	8	24	UTCTimestamp	Matching engine out timestamp.				
7765	ResponseIn	Y	8	32	UTCTimestamp	Timestamp the gateway receives a message from the Matching Engine				
52	SendingTime	Y	8	40	UTCTimestamp	Outgoing delta timestamp; filled always by the gateway				
34	MsgSeqNum	Y	4	48	unsigned int	Message sequence number used by the participant for requests sent to the gateway.				
5948	PartitionID	Y	2	52	unsigned int	Grouping of T7 products. Belongs to the scope of Service Availability and Retransmit requests.				
1180	ApplID	Y	1	54	unsigned int	Identifier for an ETI data stream. <table border="1" data-bbox="991 1473 1409 1563"> <thead> <tr> <th>Value</th> <th>Description</th> </tr> </thead> <tbody> <tr> <td>4</td> <td>Session Data</td> </tr> </tbody> </table>	Value	Description	4	Session Data
Value	Description									
4	Session Data									
28704	ApplMsgID	N	16	55	data	Not set if the submitting session is not the owner of the cancelled order.				
893	LastFragment	Y	1	71	unsigned int	Indicates whether this message is the last fragment (part) of a sequence of messages belonging to one dedicated transaction. <table border="1" data-bbox="991 1839 1409 1928"> <thead> <tr> <th>Value</th> <th>Description</th> </tr> </thead> <tbody> <tr> <td>1</td> <td>Last Message</td> </tr> </tbody> </table>	Value	Description	1	Last Message
Value	Description									
1	Last Message									
<i>&lt;MessageBody&gt;</i>										
37	OrderID	Y	8	72	unsigned int	Exchange Order ID generated by the T7 System; it remains constant over the lifetime of an order.				



Tag	Field Name	Req'd	Len	Ofs	Data Type	Description								
11	ClOrdID	N	8	80	unsigned int	Client Order ID: Unique participant defined order request identifier; used for client order id chaining.								
41	OrigClOrdID	N	8	88	unsigned int	ClOrdID (11) of the last successfully processed task (request) referring to the specific order.								
48	SecurityID	Y	8	96	signed int	Instrument identifier.								
17	ExecID	Y	8	104	UTCTimestamp	Transaction timestamp.								
14	CumQty	Y	8	112	Qty	Cumulated executed quantity of an order.								
84	CxlQty	Y	8	120	Qty	Total quantity cancelled for this order.								
39	OrdStatus	Y	1	128	char	Conveys the current status of an order. <table border="1"> <thead> <tr> <th>Value</th> <th>Description</th> </tr> </thead> <tbody> <tr> <td>4</td> <td>Cancelled</td> </tr> <tr> <td>6</td> <td>Pending Cancel (i.e. result of Order Cancel Request)</td> </tr> <tr> <td>9</td> <td>Suspended</td> </tr> </tbody> </table>	Value	Description	4	Cancelled	6	Pending Cancel (i.e. result of Order Cancel Request)	9	Suspended
Value	Description													
4	Cancelled													
6	Pending Cancel (i.e. result of Order Cancel Request)													
9	Suspended													
150	ExecType	Y	1	129	char	The reason why this message was generated. <table border="1"> <thead> <tr> <th>Value</th> <th>Description</th> </tr> </thead> <tbody> <tr> <td>4</td> <td>Cancelled</td> </tr> <tr> <td>6</td> <td>Pending Cancel (e.g. result of Order Cancel Request)</td> </tr> </tbody> </table>	Value	Description	4	Cancelled	6	Pending Cancel (e.g. result of Order Cancel Request)		
Value	Description													
4	Cancelled													
6	Pending Cancel (e.g. result of Order Cancel Request)													
378	ExecRestatement-Reason	Y	2	130	unsigned int	Code to further qualify the field ExecType (150) of the Execution Report (8) message. <table border="1"> <thead> <tr> <th>Value</th> <th>Description</th> </tr> </thead> <tbody> <tr> <td>103</td> <td>Order delete accepted</td> </tr> <tr> <td>197</td> <td>Pending order deletion</td> </tr> <tr> <td>199</td> <td>Pending order cancellation processed (end of FREEZE state)</td> </tr> </tbody> </table>	Value	Description	103	Order delete accepted	197	Pending order deletion	199	Pending order cancellation processed (end of FREEZE state)
Value	Description													
103	Order delete accepted													
197	Pending order deletion													
199	Pending order cancellation processed (end of FREEZE state)													

Tag	Field Name	Req'd	Len	Ofs	Data Type	Description																								
1227	ProductComplex	Y	1	132	unsigned int	This field qualifies an instrument type on T7. <table border="1"> <thead> <tr> <th>Value</th> <th>Description</th> </tr> </thead> <tbody> <tr> <td>1</td> <td>Simple instrument</td> </tr> <tr> <td>2</td> <td>Standard Option Strategy</td> </tr> <tr> <td>3</td> <td>Non-Standard Option Strategy</td> </tr> <tr> <td>4</td> <td>Volatility Strategy</td> </tr> <tr> <td>5</td> <td>Futures Spread</td> </tr> <tr> <td>6</td> <td>Inter-Product Spread</td> </tr> <tr> <td>7</td> <td>Standard Future Strategy</td> </tr> <tr> <td>8</td> <td>Pack and Bundle</td> </tr> <tr> <td>9</td> <td>Strip</td> </tr> <tr> <td>11</td> <td>Commodity Strip</td> </tr> <tr> <td>12</td> <td>Scaled Simple Instrument</td> </tr> </tbody> </table>	Value	Description	1	Simple instrument	2	Standard Option Strategy	3	Non-Standard Option Strategy	4	Volatility Strategy	5	Futures Spread	6	Inter-Product Spread	7	Standard Future Strategy	8	Pack and Bundle	9	Strip	11	Commodity Strip	12	Scaled Simple Instrument
Value	Description																													
1	Simple instrument																													
2	Standard Option Strategy																													
3	Non-Standard Option Strategy																													
4	Volatility Strategy																													
5	Futures Spread																													
6	Inter-Product Spread																													
7	Standard Future Strategy																													
8	Pack and Bundle																													
9	Strip																													
11	Commodity Strip																													
12	Scaled Simple Instrument																													
25159	TransactionDelay-Indicator	Y	1	133	unsigned int	Indicator for a delayed transaction <table border="1"> <thead> <tr> <th>Value</th> <th>Description</th> </tr> </thead> <tbody> <tr> <td>0</td> <td>Transaction not delayed</td> </tr> <tr> <td>1</td> <td>Transaction delayed</td> </tr> </tbody> </table>	Value	Description	0	Transaction not delayed	1	Transaction delayed																		
Value	Description																													
0	Transaction not delayed																													
1	Transaction delayed																													
39020	Pad2	U	2	134	Fixed String	not used																								

## 6.23 Cancel Order Response (Lean Order)

This message confirms the cancellation of a Lean Order. For more details, please refer to the ETI Manual, chapter Order Status and Execution Reports.

Tag	Field Name	Req'd	Len	Ofs	Data Type	Description				
<i>&lt;MessageHeaderOut&gt;</i>										
9	BodyLen	Y	4	0	unsigned int	Number of bytes for the message, including this field.				
28500	TemplatID	Y	2	4	unsigned int	Unique identifier for a T7 ETI message layout. Value: 10111 (ExecutionReport, MsgType = 8)				
39020	Pad2	U	2	6	Fixed String	not used				
<i>&lt;NRResponseHeaderME&gt;</i>										
5979	RequestTime	Y	8	8	UTCTimestamp	In timestamp; filled always by the gateway				
21002	TrdRegTSTimeIn	Y	8	16	UTCTimestamp	Matching engine in timestamp.				
21003	TrdRegTSTimeOut	Y	8	24	UTCTimestamp	Matching engine out timestamp.				
7765	ResponseIn	Y	8	32	UTCTimestamp	Timestamp the gateway receives a message from the Matching Engine				
52	SendingTime	Y	8	40	UTCTimestamp	Outgoing delta timestamp; filled always by the gateway				
34	MsgSeqNum	Y	4	48	unsigned int	Message sequence number used by the participant for requests sent to the gateway.				
893	LastFragment	Y	1	52	unsigned int	Indicates whether this message is the last fragment (part) of a sequence of messages belonging to one dedicated transaction. <table border="1" data-bbox="991 1473 1409 1563"> <thead> <tr> <th>Value</th> <th>Description</th> </tr> </thead> <tbody> <tr> <td>1</td> <td>Last Message</td> </tr> </tbody> </table>	Value	Description	1	Last Message
Value	Description									
1	Last Message									
39030	Pad3	U	3	53	Fixed String	not used				
<i>&lt;MessageBody&gt;</i>										
37	OrderID	Y	8	56	unsigned int	Exchange Order ID generated by the T7 System; it remains constant over the lifetime of an order.				
11	ClOrdID	N	8	64	unsigned int	Client Order ID: Unique participant defined order request identifier; used for client order id chaining.				
41	OrigClOrdID	N	8	72	unsigned int	ClOrdID (11) of the last successfully processed task (request) referring to the specific order.				
48	SecurityID	Y	8	80	signed int	Instrument identifier.				
17	ExecID	Y	8	88	UTCTimestamp	Transaction timestamp.				

Tag	Field Name	Req'd	Len	Ofs	Data Type	Description																								
14	CumQty	Y	8	96	Qty	Cumulated executed quantity of an order.																								
84	CxlQty	Y	8	104	Qty	Total quantity cancelled for this order.																								
39	OrdStatus	Y	1	112	char	<p>Conveys the current status of an order.</p> <table border="1"> <thead> <tr> <th>Value</th> <th>Description</th> </tr> </thead> <tbody> <tr> <td>4</td> <td>Cancelled</td> </tr> <tr> <td>6</td> <td>Pending Cancel (i.e. result of Order Cancel Request)</td> </tr> <tr> <td>9</td> <td>Suspended</td> </tr> </tbody> </table>	Value	Description	4	Cancelled	6	Pending Cancel (i.e. result of Order Cancel Request)	9	Suspended																
Value	Description																													
4	Cancelled																													
6	Pending Cancel (i.e. result of Order Cancel Request)																													
9	Suspended																													
150	ExecType	Y	1	113	char	<p>The reason why this message was generated.</p> <table border="1"> <thead> <tr> <th>Value</th> <th>Description</th> </tr> </thead> <tbody> <tr> <td>4</td> <td>Cancelled</td> </tr> <tr> <td>6</td> <td>Pending Cancel (e.g. result of Order Cancel Request)</td> </tr> </tbody> </table>	Value	Description	4	Cancelled	6	Pending Cancel (e.g. result of Order Cancel Request)																		
Value	Description																													
4	Cancelled																													
6	Pending Cancel (e.g. result of Order Cancel Request)																													
378	ExecRestatement-Reason	Y	2	114	unsigned int	<p>Code to further qualify the field ExecType (150) of the Execution Report (8) message.</p> <table border="1"> <thead> <tr> <th>Value</th> <th>Description</th> </tr> </thead> <tbody> <tr> <td>103</td> <td>Order delete accepted</td> </tr> <tr> <td>197</td> <td>Pending order deletion</td> </tr> </tbody> </table>	Value	Description	103	Order delete accepted	197	Pending order deletion																		
Value	Description																													
103	Order delete accepted																													
197	Pending order deletion																													
1227	ProductComplex	Y	1	116	unsigned int	<p>This field qualifies an instrument type on T7.</p> <table border="1"> <thead> <tr> <th>Value</th> <th>Description</th> </tr> </thead> <tbody> <tr> <td>1</td> <td>Simple instrument</td> </tr> <tr> <td>2</td> <td>Standard Option Strategy</td> </tr> <tr> <td>3</td> <td>Non-Standard Option Strategy</td> </tr> <tr> <td>4</td> <td>Volatility Strategy</td> </tr> <tr> <td>5</td> <td>Futures Spread</td> </tr> <tr> <td>6</td> <td>Inter-Product Spread</td> </tr> <tr> <td>7</td> <td>Standard Future Strategy</td> </tr> <tr> <td>8</td> <td>Pack and Bundle</td> </tr> <tr> <td>9</td> <td>Strip</td> </tr> <tr> <td>11</td> <td>Commodity Strip</td> </tr> <tr> <td>12</td> <td>Scaled Simple Instrument</td> </tr> </tbody> </table>	Value	Description	1	Simple instrument	2	Standard Option Strategy	3	Non-Standard Option Strategy	4	Volatility Strategy	5	Futures Spread	6	Inter-Product Spread	7	Standard Future Strategy	8	Pack and Bundle	9	Strip	11	Commodity Strip	12	Scaled Simple Instrument
Value	Description																													
1	Simple instrument																													
2	Standard Option Strategy																													
3	Non-Standard Option Strategy																													
4	Volatility Strategy																													
5	Futures Spread																													
6	Inter-Product Spread																													
7	Standard Future Strategy																													
8	Pack and Bundle																													
9	Strip																													
11	Commodity Strip																													
12	Scaled Simple Instrument																													

Tag	Field Name	Req'd	Len	Ofs	Data Type	Description						
25159	TransactionDelay-Indicator	Y	1	117	unsigned int	Indicator for a delayed transaction <table border="1"> <thead> <tr> <th>Value</th> <th>Description</th> </tr> </thead> <tbody> <tr> <td>0</td> <td>Transaction not delayed</td> </tr> <tr> <td>1</td> <td>Transaction delayed</td> </tr> </tbody> </table>	Value	Description	0	Transaction not delayed	1	Transaction delayed
Value	Description											
0	Transaction not delayed											
1	Transaction delayed											
39020	Pad2	U	2	118	Fixed String	not used						

## 6.24 Cancel Order Notification

This message informs about an unsolicited cancellation of a single order. For more details, please refer to the ETI Manual, chapter Order Status and Execution Reports.

Tag	Field Name	Req'd	Len	Ofs	Data Type	Description						
<i>&lt;MessageHeaderOut&gt;</i>												
9	BodyLen	Y	4	0	unsigned int	Number of bytes for the message, including this field.						
28500	TemplatID	Y	2	4	unsigned int	Unique identifier for a T7 ETI message layout. Value: 10112 (ExecutionReport, MsgType = 8)						
39020	Pad2	U	2	6	Fixed String	not used						
<i>&lt;RBCHheaderME&gt;</i>												
21003	TrdRegTSTimeOut	N	8	8	UTCTimestamp	Matching engine out timestamp.						
25043	NotificationIn	N	8	16	UTCTimestamp	Timestamp the gateway receives a notification message from the Matching Engine						
52	SendingTime	Y	8	24	UTCTimestamp	Outgoing timestamp; filled always by the gateway						
28727	ApplSubID	N	4	32	unsigned int	Unique ID assigned by the T7 system during broadcast subscription in order to link broadcasts to the related subscription.						
5948	PartitionID	Y	2	36	unsigned int	Grouping of T7 products. Belongs to the scope of Service Availability and Retransmit requests.						
28704	ApplMsgID	N	16	38	data	Application message identifier assigned to an order or quote event.						
1180	ApplID	N	1	54	unsigned int	Identifier for an ETI data stream. <table border="1" data-bbox="991 1518 1412 1646"> <thead> <tr> <th>Value</th> <th>Description</th> </tr> </thead> <tbody> <tr> <td>4</td> <td>Session Data</td> </tr> <tr> <td>5</td> <td>Listener Data</td> </tr> </tbody> </table>	Value	Description	4	Session Data	5	Listener Data
Value	Description											
4	Session Data											
5	Listener Data											
1352	ApplResendFlag	Y	1	55	unsigned int	Indicates a retransmission message. <table border="1" data-bbox="991 1727 1412 1854"> <thead> <tr> <th>Value</th> <th>Description</th> </tr> </thead> <tbody> <tr> <td>0</td> <td>False</td> </tr> <tr> <td>1</td> <td>True</td> </tr> </tbody> </table>	Value	Description	0	False	1	True
Value	Description											
0	False											
1	True											

Tag	Field Name	Req'd	Len	Ofs	Data Type	Description														
893	LastFragment	Y	1	56	unsigned int	Indicates whether this message is the last fragment (part) of a sequence of messages belonging to one dedicated transaction. <table border="1"> <thead> <tr> <th>Value</th> <th>Description</th> </tr> </thead> <tbody> <tr> <td>1</td> <td>Last Message</td> </tr> </tbody> </table>	Value	Description	1	Last Message										
Value	Description																			
1	Last Message																			
39070	Pad7	U	7	57	Fixed String	not used														
<i>&lt;MessageBody&gt;</i>																				
37	OrderID	Y	8	64	unsigned int	Exchange Order ID generated by the T7 System; it remains constant over the lifetime of an order.														
11	CIOrdID	N	8	72	unsigned int	Client Order ID: Unique participant defined order request identifier; used for client order id chaining.														
41	OrigCIOrdID	N	8	80	unsigned int	CIOrdID (11) of the last successfully processed task (request) referring to the specific order.														
48	SecurityID	Y	8	88	signed int	Instrument identifier.														
17	ExecID	Y	8	96	UTCTimestamp	Transaction timestamp.														
14	CumQty	Y	8	104	Qty	Cumulated executed quantity of an order.														
84	CxlQty	Y	8	112	Qty	Total quantity cancelled for this order.														
1300	MarketSegmentID	Y	4	120	signed int	Product identifier.														
20036	PartyIDEntering- Trader	N	4	124	unsigned int	Entering User ID.														
20055	PartyIDSessionID	N	4	128	unsigned int	Session ID.														
378	ExecRestatement- Reason	Y	2	132	unsigned int	Code to further qualify the field Exec-Type (150) of the Execution Report (8) message. <table border="1"> <thead> <tr> <th>Value</th> <th>Description</th> </tr> </thead> <tbody> <tr> <td>103</td> <td>Order delete accepted</td> </tr> <tr> <td>122</td> <td>Instrument State Change</td> </tr> <tr> <td>197</td> <td>Pending order deletion</td> </tr> <tr> <td>199</td> <td>Pending order cancellation processed (end of FREEZE state)</td> </tr> <tr> <td>261</td> <td>Panic Cancel</td> </tr> <tr> <td>302</td> <td>Market Order uncrossing</td> </tr> </tbody> </table>	Value	Description	103	Order delete accepted	122	Instrument State Change	197	Pending order deletion	199	Pending order cancellation processed (end of FREEZE state)	261	Panic Cancel	302	Market Order uncrossing
Value	Description																			
103	Order delete accepted																			
122	Instrument State Change																			
197	Pending order deletion																			
199	Pending order cancellation processed (end of FREEZE state)																			
261	Panic Cancel																			
302	Market Order uncrossing																			

Tag	Field Name	Req'd	Len	Ofs	Data Type	Description																								
20007	PartyIDEnteringFirm	N	1	134	unsigned int	Entering Entity ID. <table border="1"> <thead> <tr> <th>Value</th> <th>Description</th> </tr> </thead> <tbody> <tr> <td>1</td> <td>Participant</td> </tr> <tr> <td>2</td> <td>Market Supervision</td> </tr> </tbody> </table>	Value	Description	1	Participant	2	Market Supervision																		
Value	Description																													
1	Participant																													
2	Market Supervision																													
39	OrdStatus	Y	1	135	char	Conveys the current status of an order. <table border="1"> <thead> <tr> <th>Value</th> <th>Description</th> </tr> </thead> <tbody> <tr> <td>4</td> <td>Cancelled</td> </tr> <tr> <td>6</td> <td>Pending Cancel (i.e. result of Order Cancel Request)</td> </tr> <tr> <td>9</td> <td>Suspended</td> </tr> </tbody> </table>	Value	Description	4	Cancelled	6	Pending Cancel (i.e. result of Order Cancel Request)	9	Suspended																
Value	Description																													
4	Cancelled																													
6	Pending Cancel (i.e. result of Order Cancel Request)																													
9	Suspended																													
150	ExecType	Y	1	136	char	The reason why this message was generated. <table border="1"> <thead> <tr> <th>Value</th> <th>Description</th> </tr> </thead> <tbody> <tr> <td>4</td> <td>Cancelled</td> </tr> <tr> <td>6</td> <td>Pending Cancel (e.g. result of Order Cancel Request)</td> </tr> </tbody> </table>	Value	Description	4	Cancelled	6	Pending Cancel (e.g. result of Order Cancel Request)																		
Value	Description																													
4	Cancelled																													
6	Pending Cancel (e.g. result of Order Cancel Request)																													
1227	ProductComplex	Y	1	137	unsigned int	This field qualifies an instrument type on T7. <table border="1"> <thead> <tr> <th>Value</th> <th>Description</th> </tr> </thead> <tbody> <tr> <td>1</td> <td>Simple instrument</td> </tr> <tr> <td>2</td> <td>Standard Option Strategy</td> </tr> <tr> <td>3</td> <td>Non-Standard Option Strategy</td> </tr> <tr> <td>4</td> <td>Volatility Strategy</td> </tr> <tr> <td>5</td> <td>Futures Spread</td> </tr> <tr> <td>6</td> <td>Inter-Product Spread</td> </tr> <tr> <td>7</td> <td>Standard Future Strategy</td> </tr> <tr> <td>8</td> <td>Pack and Bundle</td> </tr> <tr> <td>9</td> <td>Strip</td> </tr> <tr> <td>11</td> <td>Commodity Strip</td> </tr> <tr> <td>12</td> <td>Scaled Simple Instrument</td> </tr> </tbody> </table>	Value	Description	1	Simple instrument	2	Standard Option Strategy	3	Non-Standard Option Strategy	4	Volatility Strategy	5	Futures Spread	6	Inter-Product Spread	7	Standard Future Strategy	8	Pack and Bundle	9	Strip	11	Commodity Strip	12	Scaled Simple Instrument
Value	Description																													
1	Simple instrument																													
2	Standard Option Strategy																													
3	Non-Standard Option Strategy																													
4	Volatility Strategy																													
5	Futures Spread																													
6	Inter-Product Spread																													
7	Standard Future Strategy																													
8	Pack and Bundle																													
9	Strip																													
11	Commodity Strip																													
12	Scaled Simple Instrument																													
54	Side	Y	1	138	unsigned int	Side of the order. <table border="1"> <thead> <tr> <th>Value</th> <th>Description</th> </tr> </thead> <tbody> <tr> <td>1</td> <td>Buy</td> </tr> <tr> <td>2</td> <td>Sell</td> </tr> </tbody> </table>	Value	Description	1	Buy	2	Sell																		
Value	Description																													
1	Buy																													
2	Sell																													



Tag	Field Name	Req'd	Len	Ofs	Data Type	Description
30011	FIXCOrdID	N	20	139	Fixed String	User defined client order ID Valid characters: \x20-\x7E
39000	Pad1	U	1	159	Fixed String	not used

## 6.25 Order Mass Cancellation Request

This message is used for mass cancellation of orders. For more details, please refer to the ETI Manual, chapter Order Mass Cancellation. This message is sent to the service "Order and Quote Management".

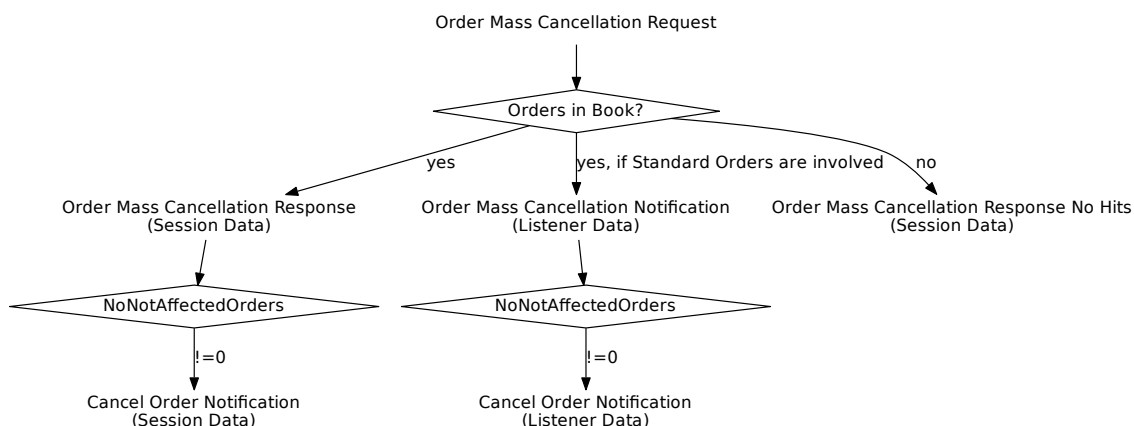

Tag	Field Name	Req'd	Len	Ofs	Data Type	Description
<i>&lt;MessageHeaderIn&gt;</i>						
9	BodyLen	Y	4	0	unsigned int	Number of bytes for the message, including this field.
28500	TemplatID	Y	2	4	unsigned int	Unique identifier for a T7 ETI message layout. Value: 10120 (OrderMassActionRequest, MsgType = CA)
25028	NetworkMsgID	U	8	6	Fixed String	not used
39020	Pad2	U	2	14	Fixed String	not used
<i>&lt;RequestHeader&gt;</i>						
34	MsgSeqNum	Y	4	16	unsigned int	Message sequence number used by the participant for requests sent to the gateway.
50	SenderSubID	Y	4	20	unsigned int	User ID.
<i>&lt;MessageBody&gt;</i>						
48	SecurityID	N	8	24	signed int	Instrument identifier.
44	Price	N	8	32	PriceType	Price boundary for deletion.
20122	PartyIDInvestment-DecisionMaker	N	8	40	unsigned int	MiFID field: Investment decision within firm (ESMA Field 4 (Section A)) is the code used to identify the person or the algorithm within the member or participant of the Trading Venue who is responsible for the investment decision.

Tag	Field Name	Req'd	Len	Ofs	Data Type	Description						
25123	ExecutingTrader	N	8	48	unsigned int	MiFID field: Executing Trader data Field(ESMA Field 5 (Section A))used to identify the person or algorithm within the member or participant of the trading venue who is responsible for the execution of the transaction resulting from the order.						
1300	MarketSegmentID	Y	4	56	signed int	Product identifier.						
20655	TargetPartyIDSession-ID	N	4	60	unsigned int	Session ID.						
20612	TargetParty-IDExecutingTrader	N	4	64	unsigned int	Owning User ID.						
54	Side	N	1	68	unsigned int	Side of the order. <table border="1"> <thead> <tr> <th>Value</th> <th>Description</th> </tr> </thead> <tbody> <tr> <td>1</td> <td>Buy</td> </tr> <tr> <td>2</td> <td>Sell</td> </tr> </tbody> </table>	Value	Description	1	Buy	2	Sell
Value	Description											
1	Buy											
2	Sell											
1724	OrderOrigination	N	1	69	unsigned int	MiFID field: Field to indicate order received from a direct access or sponsored access customer <table border="1"> <thead> <tr> <th>Value</th> <th>Description</th> </tr> </thead> <tbody> <tr> <td>5</td> <td>Order received from a direct access customer</td> </tr> </tbody> </table>	Value	Description	5	Order received from a direct access customer		
Value	Description											
5	Order received from a direct access customer											
21222	PartyIdInvestment-DecisionMaker-Qualifier	N	1	70	unsigned int	MiFID field: Qualifier for field PartyIdInvestmentDecisionMaker. Members/participants will have the possibility to specify an Investment qualifier value to distinguish between natural persons and Algos. <table border="1"> <thead> <tr> <th>Value</th> <th>Description</th> </tr> </thead> <tbody> <tr> <td>22</td> <td>Algo</td> </tr> <tr> <td>24</td> <td>Human/Natural person</td> </tr> </tbody> </table>	Value	Description	22	Algo	24	Human/Natural person
Value	Description											
22	Algo											
24	Human/Natural person											
25124	ExecutingTrader-Qualifier	Y	1	71	unsigned int	MiFID field: Qualifier for field ExecutingTrader. It is required to distinguish between natural persons and Algos. <table border="1"> <thead> <tr> <th>Value</th> <th>Description</th> </tr> </thead> <tbody> <tr> <td>22</td> <td>Algo</td> </tr> <tr> <td>24</td> <td>Human/Natural person</td> </tr> </tbody> </table>	Value	Description	22	Algo	24	Human/Natural person
Value	Description											
22	Algo											
24	Human/Natural person											

## 6.26 Order Mass Cancellation Response

This message confirms the Mass Cancellation request for orders. For more details, please refer to the ETI Manual, chapter Mass Cancellation Notification and Mass Cancellation Events.

Tag	Field Name	Req'd	Len	Ofs	Data Type	Description						
<i>&lt;MessageHeaderOut&gt;</i>												
9	BodyLen	Y	4	0	unsigned int	Number of bytes for the message, including this field.						
28500	TemplatID	Y	2	4	unsigned int	Unique identifier for a T7 ETI message layout. Value: 10121 (Order-MassActionReport, MsgType = BZ)						
39020	Pad2	U	2	6	Fixed String	not used						
<i>&lt;ResponseHeaderME&gt;</i>												
5979	RequestTime	Y	8	8	UTCTimestamp	In timestamp; filled always by the gateway						
21002	TrdRegTSTimeIn	Y	8	16	UTCTimestamp	Matching engine in timestamp.						
21003	TrdRegTSTimeOut	Y	8	24	UTCTimestamp	Matching engine out timestamp.						
7765	ResponseIn	Y	8	32	UTCTimestamp	Timestamp the gateway receives a message from the Matching Engine						
52	SendingTime	Y	8	40	UTCTimestamp	Outgoing delta timestamp; filled always by the gateway						
34	MsgSeqNum	Y	4	48	unsigned int	Message sequence number used by the participant for requests sent to the gateway.						
5948	PartitionID	Y	2	52	unsigned int	Grouping of T7 products. Belongs to the scope of Service Availability and Retransmit requests.						
1180	ApplID	Y	1	54	unsigned int	Identifier for an ETI data stream. <table border="1" data-bbox="991 1473 1409 1563"> <thead> <tr> <th>Value</th> <th>Description</th> </tr> </thead> <tbody> <tr> <td>4</td> <td>Session Data</td> </tr> </tbody> </table>	Value	Description	4	Session Data		
Value	Description											
4	Session Data											
28704	ApplMsgID	Y	16	55	data	Application message identifier assigned to an order or quote event.						
893	LastFragment	Y	1	71	unsigned int	Indicates whether this message is the last fragment (part) of a sequence of messages belonging to one dedicated transaction. <table border="1" data-bbox="991 1839 1409 1966"> <thead> <tr> <th>Value</th> <th>Description</th> </tr> </thead> <tbody> <tr> <td>0</td> <td>Not Last Message</td> </tr> <tr> <td>1</td> <td>Last Message</td> </tr> </tbody> </table>	Value	Description	0	Not Last Message	1	Last Message
Value	Description											
0	Not Last Message											
1	Last Message											
<i>&lt;MessageBody&gt;</i>												
1369	MassActionReportID	Y	8	72	UTCTimestamp	Transaction timestamp.						

Tag	Field Name	Req'd	Len	Ofs	Data Type	Description
1370	NoNotAffectedOrders	Y	2	80	Counter	Number of NotAffectedOrders repeating group instances.
28782	NoAffectedOrder-Requests	Y	2	82	Counter	Number of affected order transactions
39040	Pad4	U	4	84	Fixed String	not used
<i>&lt;NotAffectedOrdersGrp&gt; Cardinality: 0-500, Record counter: NoNotAffectedOrders</i>						
1371	>NotAffectedOrderID	Y	8	88	unsigned int	Exchange Order ID of an order whose cancellation is pending.
1372	>NotAffOrigCOrdID	N	8	96	unsigned int	Original Client Order ID of an order whose cancellation is pending.
<i>&lt;AffectedOrderRequestsGrp&gt; Cardinality: 0-500, Record counter: NoAffectedOrderRequests</i>						
28783	>AffectedOrder-RequestID	Y	4	0	unsigned int	ETI message sequence number affected by the transaction
39040	>Pad4	U	4	4	Fixed String	not used

## 6.27 Order Mass Cancellation Response No Hits

This message confirms the Mass Cancellation request for orders if the order book of the session was not affected.

Tag	Field Name	Req'd	Len	Ofs	Data Type	Description				
<i>&lt;MessageHeaderOut&gt;</i>										
9	BodyLen	Y	4	0	unsigned int	Number of bytes for the message, including this field.				
28500	TemplateID	Y	2	4	unsigned int	Unique identifier for a T7 ETI message layout. Value: 10124 (Order-MassActionReport, MsgType = BZ)				
39020	Pad2	U	2	6	Fixed String	not used				
<i>&lt;NRResponseHeaderME&gt;</i>										
5979	RequestTime	Y	8	8	UTCTimestamp	In timestamp; filled always by the gateway				
21002	TrdRegTSTimeIn	Y	8	16	UTCTimestamp	Matching engine in timestamp.				
21003	TrdRegTSTimeOut	Y	8	24	UTCTimestamp	Matching engine out timestamp.				
7765	ResponseIn	Y	8	32	UTCTimestamp	Timestamp the gateway receives a message from the Matching Engine				
52	SendingTime	Y	8	40	UTCTimestamp	Outgoing delta timestamp; filled always by the gateway				
34	MsgSeqNum	Y	4	48	unsigned int	Message sequence number used by the participant for requests sent to the gateway.				
893	LastFragment	Y	1	52	unsigned int	Indicates whether this message is the last fragment (part) of a sequence of messages belonging to one dedicated transaction. <table border="1" data-bbox="991 1469 1409 1559"> <thead> <tr> <th>Value</th> <th>Description</th> </tr> </thead> <tbody> <tr> <td>1</td> <td>Last Message</td> </tr> </tbody> </table>	Value	Description	1	Last Message
Value	Description									
1	Last Message									
39030	Pad3	U	3	53	Fixed String	not used				
<i>&lt;MessageBody&gt;</i>										
1369	MassActionReportID	Y	8	56	UTCTimestamp	Transaction timestamp.				

## 6.28 Order Mass Cancellation Notification

This message informs about an unsolicited mass cancellation event of orders. For more details, please refer to the ETI Manual, chapter Mass Cancellation Notification and Mass Cancellation Events.

Tag	Field Name	Req'd	Len	Ofs	Data Type	Description						
<i>&lt;MessageHeaderOut&gt;</i>												
9	BodyLen	Y	4	0	unsigned int	Number of bytes for the message, including this field.						
28500	TemplatID	Y	2	4	unsigned int	Unique identifier for a T7 ETI message layout. Value: 10122 (OrderMassActionReport, MsgType = BZ)						
39020	Pad2	U	2	6	Fixed String	not used						
<i>&lt;RBCHheaderME&gt;</i>												
21003	TrdRegTSTimeOut	N	8	8	UTCTimestamp	Matching engine out timestamp.						
25043	NotificationIn	N	8	16	UTCTimestamp	Timestamp the gateway receives a notification message from the Matching Engine						
52	SendingTime	Y	8	24	UTCTimestamp	Outgoing timestamp; filled always by the gateway						
28727	ApplSubID	N	4	32	unsigned int	Only set for Listener Data.						
5948	PartitionID	Y	2	36	unsigned int	Grouping of T7 products. Belongs to the scope of Service Availability and Retransmit requests.						
28704	ApplMsgID	Y	16	38	data	Application message identifier assigned to an order or quote event.						
1180	ApplIID	Y	1	54	unsigned int	Identifier for an ETI data stream. <table border="1"> <thead> <tr> <th>Value</th> <th>Description</th> </tr> </thead> <tbody> <tr> <td>4</td> <td>Session Data</td> </tr> <tr> <td>5</td> <td>Listener Data</td> </tr> </tbody> </table>	Value	Description	4	Session Data	5	Listener Data
Value	Description											
4	Session Data											
5	Listener Data											
1352	ApplResendFlag	Y	1	55	unsigned int	Indicates a retransmission message. <table border="1"> <thead> <tr> <th>Value</th> <th>Description</th> </tr> </thead> <tbody> <tr> <td>0</td> <td>False</td> </tr> <tr> <td>1</td> <td>True</td> </tr> </tbody> </table>	Value	Description	0	False	1	True
Value	Description											
0	False											
1	True											
893	LastFragment	Y	1	56	unsigned int	Indicates whether this message is the last fragment (part) of a sequence of messages belonging to one dedicated transaction. <table border="1"> <thead> <tr> <th>Value</th> <th>Description</th> </tr> </thead> <tbody> <tr> <td>0</td> <td>Not Last Message</td> </tr> <tr> <td>1</td> <td>Last Message</td> </tr> </tbody> </table>	Value	Description	0	Not Last Message	1	Last Message
Value	Description											
0	Not Last Message											
1	Last Message											

Tag	Field Name	Req'd	Len	Ofs	Data Type	Description																						
39070	Pad7	U	7	57	Fixed String	not used																						
<MessageBody>																												
1369	MassActionReportID	Y	8	64	UTCTimestamp	Transaction timestamp.																						
48	SecurityID	N	8	72	signed int	Only set for mass cancellations on instrument (SecurityID) level.																						
44	Price	N	8	80	PriceType	Price boundary for deletion.																						
1300	MarketSegmentID	Y	4	88	signed int	Product identifier.																						
20655	TargetPartyIDSessionID	Y	4	92	unsigned int	Session ID.																						
20612	TargetPartyIDExecutingTrader	N	4	96	unsigned int	Owning User ID.																						
20036	PartyIDEnteringTrader	N	4	100	unsigned int	Entering User ID.																						
1370	NoNotAffectedOrders	Y	2	104	Counter	Number of NotAffectedOrders repeating group instances.																						
28782	NoAffectedOrderRequests	Y	2	106	Counter	Number of affected order transactions																						
20007	PartyIDEnteringFirm	N	1	108	unsigned int	Entering Entity ID. <table border="1"> <thead> <tr> <th>Value</th> <th>Description</th> </tr> </thead> <tbody> <tr> <td>1</td> <td>Participant</td> </tr> <tr> <td>2</td> <td>Market Supervision</td> </tr> </tbody> </table>	Value	Description	1	Participant	2	Market Supervision																
Value	Description																											
1	Participant																											
2	Market Supervision																											
28721	MassActionReason	Y	1	109	unsigned int	Reason for mass cancellation. <table border="1"> <thead> <tr> <th>Value</th> <th>Description</th> </tr> </thead> <tbody> <tr> <td>0</td> <td>No special reason</td> </tr> <tr> <td>1</td> <td>Trading was stopped</td> </tr> <tr> <td>2</td> <td>Emergency</td> </tr> <tr> <td>3</td> <td>Market Maker Protection</td> </tr> <tr> <td>6</td> <td>Session loss or logout</td> </tr> <tr> <td>7</td> <td>Duplicate Session Login</td> </tr> <tr> <td>8</td> <td>Clearing Risk Control</td> </tr> <tr> <td>100</td> <td>Internal connection loss</td> </tr> <tr> <td>107</td> <td>Instrument Suspended</td> </tr> <tr> <td>117</td> <td>Member has been disabled</td> </tr> </tbody> </table>	Value	Description	0	No special reason	1	Trading was stopped	2	Emergency	3	Market Maker Protection	6	Session loss or logout	7	Duplicate Session Login	8	Clearing Risk Control	100	Internal connection loss	107	Instrument Suspended	117	Member has been disabled
Value	Description																											
0	No special reason																											
1	Trading was stopped																											
2	Emergency																											
3	Market Maker Protection																											
6	Session loss or logout																											
7	Duplicate Session Login																											
8	Clearing Risk Control																											
100	Internal connection loss																											
107	Instrument Suspended																											
117	Member has been disabled																											



Tag	Field Name	Req'd	Len	Ofs	Data Type	Description						
18	ExecInst	Y	1	110	unsigned int	Instructions for order handling. <table border="1"> <thead> <tr> <th>Value</th> <th>Description</th> </tr> </thead> <tbody> <tr> <td>3</td> <td>Persistent and non-persistent orders affected (FIX value 'H Q')</td> </tr> <tr> <td>2</td> <td>Non-persistent Order (FIX value 'Q')</td> </tr> </tbody> </table>	Value	Description	3	Persistent and non-persistent orders affected (FIX value 'H Q')	2	Non-persistent Order (FIX value 'Q')
Value	Description											
3	Persistent and non-persistent orders affected (FIX value 'H Q')											
2	Non-persistent Order (FIX value 'Q')											
54	Side	N	1	111	unsigned int	Side of the order. <table border="1"> <thead> <tr> <th>Value</th> <th>Description</th> </tr> </thead> <tbody> <tr> <td>1</td> <td>Buy</td> </tr> <tr> <td>2</td> <td>Sell</td> </tr> </tbody> </table>	Value	Description	1	Buy	2	Sell
Value	Description											
1	Buy											
2	Sell											
<i>&lt;NotAffectedOrdersGrp&gt; Cardinality: 0-500, Record counter: NoNotAffectedOrders</i>												
1371	>NotAffectedOrderID	Y	8	112	unsigned int	Exchange Order ID of an order whose cancellation is pending.						
1372	>NotAffOrigCOrdID	N	8	120	unsigned int	Original Client Order ID of an order whose cancellation is pending.						
<i>&lt;AffectedOrderRequestsGrp&gt; Cardinality: 0-500, Record counter: NoAffectedOrderRequests</i>												
28783	>AffectedOrder-RequestID	Y	4	0	unsigned int	ETI message sequence number affected by the transaction						
39040	>Pad4	U	4	4	Fixed String	not used						

## 6.29 Extended Order Information

This message format is used for order book restatement, retransmission of order events, the Listener Broadcast and for unsolicited order events within the session data. For more details, please refer to the ETI Manual, chapter Order Status and Execution Reports.

Tag	Field Name	Req'd	Len	Ofs	Data Type	Description						
<i>&lt;MessageHeaderOut&gt;</i>												
9	BodyLen	Y	4	0	unsigned int	Number of bytes for the message, including this field.						
28500	TemplateID	Y	2	4	unsigned int	Unique identifier for a T7 ETI message layout. Value: 10117 (ExecutionReport, MsgType = 8)						
39020	Pad2	U	2	6	Fixed String	not used						
<i>&lt;RBCHeaderME&gt;</i>												
21003	TrdRegTSTimeOut	N	8	8	UTCTimestamp	Matching engine out timestamp.						
25043	NotificationIn	N	8	16	UTCTimestamp	Timestamp the gateway receives a notification message from the Matching Engine						
52	SendingTime	Y	8	24	UTCTimestamp	Outgoing timestamp; filled always by the gateway						
28727	ApplSubID	N	4	32	unsigned int	Only set for Listener Data.						
5948	PartitionID	Y	2	36	unsigned int	Grouping of T7 products. Belongs to the scope of Service Availability and Retransmit requests.						
28704	ApplMsgID	N	16	38	data	Application message identifier assigned to an order or quote event.						
1180	ApplID	Y	1	54	unsigned int	Identifier for an ETI data stream. <table border="1" data-bbox="991 1435 1412 1563"> <thead> <tr> <th>Value</th> <th>Description</th> </tr> </thead> <tbody> <tr> <td>4</td> <td>Session Data</td> </tr> <tr> <td>5</td> <td>Listener Data</td> </tr> </tbody> </table>	Value	Description	4	Session Data	5	Listener Data
Value	Description											
4	Session Data											
5	Listener Data											
1352	ApplResendFlag	Y	1	55	unsigned int	Indicates a retransmission message. <table border="1" data-bbox="991 1646 1412 1774"> <thead> <tr> <th>Value</th> <th>Description</th> </tr> </thead> <tbody> <tr> <td>0</td> <td>False</td> </tr> <tr> <td>1</td> <td>True</td> </tr> </tbody> </table>	Value	Description	0	False	1	True
Value	Description											
0	False											
1	True											

Tag	Field Name	Req'd	Len	Ofs	Data Type	Description						
893	LastFragment	Y	1	56	unsigned int	Indicates whether this message is the last fragment (part) of a sequence of messages belonging to one dedicated transaction. <table border="1"> <thead> <tr> <th>Value</th> <th>Description</th> </tr> </thead> <tbody> <tr> <td>0</td> <td>Not Last Message</td> </tr> <tr> <td>1</td> <td>Last Message</td> </tr> </tbody> </table>	Value	Description	0	Not Last Message	1	Last Message
Value	Description											
0	Not Last Message											
1	Last Message											
39070	Pad7	U	7	57	Fixed String	not used						
<MessageBody>												
37	OrderID	Y	8	64	unsigned int	Exchange Order ID generated by the T7 System; it remains constant over the lifetime of an order.						
11	ClOrdID	N	8	72	unsigned int	Client Order ID: Unique participant defined order request identifier; used for client order id chaining.						
41	OrigClOrdID	N	8	80	unsigned int	ClOrdID (11) of the last successfully processed task (request) referring to the specific order.						
48	SecurityID	Y	8	88	signed int	Instrument identifier.						
17	ExecID	Y	8	96	UTCTimestamp	Transaction timestamp.						
21009	TrdRegTSEntryTime	Y	8	104	UTCTimestamp	The entry timestamp is the time of the creation of the order.						
21008	TrdRegTSPriority	Y	8	112	UTCTimestamp	Priority timestamp.						
44	Price	N	8	120	PriceType	Limit price. Required if OrdType (40) is Limit (2) or Stop Limit (4).						
151	LeavesQty	Y	8	128	Qty	Remaining quantity of an order.						
14	CumQty	Y	8	136	Qty	Cumulated executed quantity of an order.						
84	CxlQty	Y	8	144	Qty	Total quantity cancelled for this order.						
38	OrderQty	Y	8	152	Qty	Total Order Quantity.						
99	StopPx	N	8	160	PriceType	Stop price. Required if OrdType (40) is Stop (3) or used as the trigger price for an One-cancels-the-other order.						
1300	MarketSegmentID	Y	4	168	signed int	Product identifier.						
2424	MassOrderReportID	N	4	172	unsigned int	Mass order response identifier generated by the exchange						
432	ExpireDate	N	4	176	LocalMktDate	Date of order expiry. Required if TimeInForce (59) = 6.						
28744	MatchInstCrossID	N	4	180	unsigned int	Self Match Prevention ID.						
20059	PartyIDExecutingUnit	N	4	184	unsigned int	Business Unit ID.						
20055	PartyIDSessionID	N	4	188	unsigned int	Session ID.						

Tag	Field Name	Req'd	Len	Ofs	Data Type	Description																								
20012	PartyIDExecuting- Trader	N	4	192	unsigned int	Owning User ID.																								
20036	PartyIDEntering- Trader	N	4	196	unsigned int	Entering User ID.																								
30555	NoLegExecs	Y	2	200	Counter	Number of InstrmntLegExec repeating group instances.																								
378	ExecRestatement- Reason	Y	2	202	unsigned int	Code to further qualify the field ExecType (150) of the Execution Report (8) message.  Valid values are listed after this table.																								
20007	PartyIDEnteringFirm	N	1	204	unsigned int	Entering Entity ID.  <table border="1"> <thead> <tr> <th>Value</th> <th>Description</th> </tr> </thead> <tbody> <tr> <td>1</td> <td>Participant</td> </tr> <tr> <td>2</td> <td>Market Supervision</td> </tr> </tbody> </table>	Value	Description	1	Participant	2	Market Supervision																		
Value	Description																													
1	Participant																													
2	Market Supervision																													
1227	ProductComplex	Y	1	205	unsigned int	This field qualifies an instrument type on T7.  <table border="1"> <thead> <tr> <th>Value</th> <th>Description</th> </tr> </thead> <tbody> <tr> <td>1</td> <td>Simple instrument</td> </tr> <tr> <td>2</td> <td>Standard Option Strategy</td> </tr> <tr> <td>3</td> <td>Non-Standard Option Strategy</td> </tr> <tr> <td>4</td> <td>Volatility Strategy</td> </tr> <tr> <td>5</td> <td>Futures Spread</td> </tr> <tr> <td>6</td> <td>Inter-Product Spread</td> </tr> <tr> <td>7</td> <td>Standard Future Strategy</td> </tr> <tr> <td>8</td> <td>Pack and Bundle</td> </tr> <tr> <td>9</td> <td>Strip</td> </tr> <tr> <td>11</td> <td>Commodity Strip</td> </tr> <tr> <td>12</td> <td>Scaled Simple Instrument</td> </tr> </tbody> </table>	Value	Description	1	Simple instrument	2	Standard Option Strategy	3	Non-Standard Option Strategy	4	Volatility Strategy	5	Futures Spread	6	Inter-Product Spread	7	Standard Future Strategy	8	Pack and Bundle	9	Strip	11	Commodity Strip	12	Scaled Simple Instrument
Value	Description																													
1	Simple instrument																													
2	Standard Option Strategy																													
3	Non-Standard Option Strategy																													
4	Volatility Strategy																													
5	Futures Spread																													
6	Inter-Product Spread																													
7	Standard Future Strategy																													
8	Pack and Bundle																													
9	Strip																													
11	Commodity Strip																													
12	Scaled Simple Instrument																													
39	OrdStatus	Y	1	206	char	Conveys the current status of an order.  <table border="1"> <thead> <tr> <th>Value</th> <th>Description</th> </tr> </thead> <tbody> <tr> <td>0</td> <td>New</td> </tr> <tr> <td>1</td> <td>Partially filled</td> </tr> <tr> <td>2</td> <td>Filled</td> </tr> <tr> <td>4</td> <td>Cancelled</td> </tr> <tr> <td>9</td> <td>Suspended</td> </tr> </tbody> </table>	Value	Description	0	New	1	Partially filled	2	Filled	4	Cancelled	9	Suspended												
Value	Description																													
0	New																													
1	Partially filled																													
2	Filled																													
4	Cancelled																													
9	Suspended																													

Tag	Field Name	Req'd	Len	Ofs	Data Type	Description																
150	ExecType	Y	1	207	char	<p>The reason why this message was generated.</p> <table border="1"> <thead> <tr> <th>Value</th> <th>Description</th> </tr> </thead> <tbody> <tr> <td>0</td> <td>New</td> </tr> <tr> <td>4</td> <td>Cancelled</td> </tr> <tr> <td>5</td> <td>Replaced</td> </tr> <tr> <td>9</td> <td>Suspended</td> </tr> <tr> <td>D</td> <td>Restated</td> </tr> <tr> <td>L</td> <td>Triggered</td> </tr> <tr> <td>F</td> <td>Trade</td> </tr> </tbody> </table>	Value	Description	0	New	4	Cancelled	5	Replaced	9	Suspended	D	Restated	L	Triggered	F	Trade
Value	Description																					
0	New																					
4	Cancelled																					
5	Replaced																					
9	Suspended																					
D	Restated																					
L	Triggered																					
F	Trade																					
54	Side	Y	1	208	unsigned int	<p>Side of the order.</p> <table border="1"> <thead> <tr> <th>Value</th> <th>Description</th> </tr> </thead> <tbody> <tr> <td>1</td> <td>Buy</td> </tr> <tr> <td>2</td> <td>Sell</td> </tr> </tbody> </table>	Value	Description	1	Buy	2	Sell										
Value	Description																					
1	Buy																					
2	Sell																					
40	OrdType	Y	1	209	unsigned int	<p>Order type.</p> <table border="1"> <thead> <tr> <th>Value</th> <th>Description</th> </tr> </thead> <tbody> <tr> <td>1</td> <td>Market</td> </tr> <tr> <td>2</td> <td>Limit</td> </tr> <tr> <td>3</td> <td>Stop</td> </tr> <tr> <td>4</td> <td>Stop Limit</td> </tr> </tbody> </table>	Value	Description	1	Market	2	Limit	3	Stop	4	Stop Limit						
Value	Description																					
1	Market																					
2	Limit																					
3	Stop																					
4	Stop Limit																					
1815	TradingCapacity	Y	1	210	unsigned int	<p>This field designates if the trader is acting in the capacity of agent, trading for its own account or acting as a market maker.</p> <table border="1"> <thead> <tr> <th>Value</th> <th>Description</th> </tr> </thead> <tbody> <tr> <td>1</td> <td>Customer (Agency)</td> </tr> <tr> <td>5</td> <td>Principal (Proprietary)</td> </tr> <tr> <td>6</td> <td>Market Maker</td> </tr> </tbody> </table>	Value	Description	1	Customer (Agency)	5	Principal (Proprietary)	6	Market Maker								
Value	Description																					
1	Customer (Agency)																					
5	Principal (Proprietary)																					
6	Market Maker																					

Tag	Field Name	Req'd	Len	Ofs	Data Type	Description												
59	TimelnForce	N	1	211	unsigned int	<p>Execution and trading restriction parameters supported by T7.</p> <table border="1"> <thead> <tr> <th>Value</th> <th>Description</th> </tr> </thead> <tbody> <tr> <td>0</td> <td>Day (GFD)</td> </tr> <tr> <td>1</td> <td>Good Till Cancelled (GTC) - Standard Orders only</td> </tr> <tr> <td>3</td> <td>Immediate or Cancel (IOC)</td> </tr> <tr> <td>4</td> <td>Fill Or Kill (FOK)</td> </tr> <tr> <td>6</td> <td>Good Till Date (GTD) - Standard Orders only</td> </tr> </tbody> </table>	Value	Description	0	Day (GFD)	1	Good Till Cancelled (GTC) - Standard Orders only	3	Immediate or Cancel (IOC)	4	Fill Or Kill (FOK)	6	Good Till Date (GTD) - Standard Orders only
Value	Description																	
0	Day (GFD)																	
1	Good Till Cancelled (GTC) - Standard Orders only																	
3	Immediate or Cancel (IOC)																	
4	Fill Or Kill (FOK)																	
6	Good Till Date (GTD) - Standard Orders only																	
18	Execlnst	N	1	212	unsigned int	<p>Instructions for order handling.</p> <table border="1"> <thead> <tr> <th>Value</th> <th>Description</th> </tr> </thead> <tbody> <tr> <td>1</td> <td>Persistent Order (FIX value 'H')</td> </tr> <tr> <td>2</td> <td>Non-persistent Order (FIX value 'Q')</td> </tr> <tr> <td>5</td> <td>Persistent and Book or Cancel order (FIX value 'H 6')</td> </tr> <tr> <td>6</td> <td>Non-persistent and Book or Cancel order (FIX value 'Q 6')</td> </tr> </tbody> </table>	Value	Description	1	Persistent Order (FIX value 'H')	2	Non-persistent Order (FIX value 'Q')	5	Persistent and Book or Cancel order (FIX value 'H 6')	6	Non-persistent and Book or Cancel order (FIX value 'Q 6')		
Value	Description																	
1	Persistent Order (FIX value 'H')																	
2	Non-persistent Order (FIX value 'Q')																	
5	Persistent and Book or Cancel order (FIX value 'H 6')																	
6	Non-persistent and Book or Cancel order (FIX value 'Q 6')																	
625	TradingSessionSubID	N	1	213	unsigned int	<p>Marks a certain order to be included in a defined auction.</p> <table border="1"> <thead> <tr> <th>Value</th> <th>Description</th> </tr> </thead> <tbody> <tr> <td>2</td> <td>Opening or opening auction</td> </tr> <tr> <td>4</td> <td>Closing or closing auction</td> </tr> <tr> <td>8</td> <td>Any auction</td> </tr> </tbody> </table>	Value	Description	2	Opening or opening auction	4	Closing or closing auction	8	Any auction				
Value	Description																	
2	Opening or opening auction																	
4	Closing or closing auction																	
8	Any auction																	
28703	ApplSeqIndicator	N	1	214	unsigned int	<p>Indicates if the order is a Lean Order or a Standard Order.</p> <table border="1"> <thead> <tr> <th>Value</th> <th>Description</th> </tr> </thead> <tbody> <tr> <td>0</td> <td>No Recovery Required</td> </tr> <tr> <td>1</td> <td>Recovery Required</td> </tr> </tbody> </table>	Value	Description	0	No Recovery Required	1	Recovery Required						
Value	Description																	
0	No Recovery Required																	
1	Recovery Required																	
1	Account	N	2	215	Fixed String	<p>Accounts to book trades and keep positions on.</p> <p>Valid characters: 1-9, \x41, \x47, \x49, \x4D, \x50, \x52</p>												

Tag	Field Name	Req'd	Len	Ofs	Data Type	Description																
20038	PartyIDPosition-Account	N	32	217	Fixed String	'Flexible Account' information. Valid characters: \x20, \x30-\x39, \x41-\x5A																
77	PositionEffect	N	1	249	char	Field is used for T7 position management purposes and indicates whether the order is submitted to open or close a position. <table border="1"> <thead> <tr> <th>Value</th> <th>Description</th> </tr> </thead> <tbody> <tr> <td>C</td> <td>Close</td> </tr> <tr> <td>O</td> <td>Open</td> </tr> </tbody> </table>	Value	Description	C	Close	O	Open										
Value	Description																					
C	Close																					
O	Open																					
20096	PartyIDTakeUp-TradingFirm	N	5	250	Fixed String	Take-up Member Short Name. Valid characters: A-Z, 0-9, \x20																
20013	PartyIDOrder-OriginationFirm	N	7	255	Fixed String	External Member ID. Valid characters: A-Z, 0-9, \x20																
20032	PartyIDBeneficiary	N	9	262	Fixed String	Final Beneficiary Valid characters: A-Z, 0-9, \x20																
20075	PartyIDLocationID	N	2	271	Fixed String	Country code. Will be set to "XX" for non-capital letters. Valid characters: \x01-\x7E																
1031	CustOrderHandling-Inst	N	1	273	Fixed String	Identifies the source of an order, in accordance with the FIA guidelines for a rate Identifier. The field is for participant use only. <table border="1"> <thead> <tr> <th>Value</th> <th>Description</th> </tr> </thead> <tbody> <tr> <td>W</td> <td>Desk</td> </tr> <tr> <td>Y</td> <td>Electronic</td> </tr> <tr> <td>C</td> <td>Vendor-provided Platform billed by Executing Broker</td> </tr> <tr> <td>G</td> <td>Sponsored Access via Exchange API or FIX provided by Executing Broker</td> </tr> <tr> <td>H</td> <td>Premium Algorithmic Trading Provider billed by Executing Broker</td> </tr> <tr> <td>D</td> <td>Other, including Other-provided Screen</td> </tr> <tr> <td>*</td> <td>More values</td> </tr> </tbody> </table>	Value	Description	W	Desk	Y	Electronic	C	Vendor-provided Platform billed by Executing Broker	G	Sponsored Access via Exchange API or FIX provided by Executing Broker	H	Premium Algorithmic Trading Provider billed by Executing Broker	D	Other, including Other-provided Screen	*	More values
Value	Description																					
W	Desk																					
Y	Electronic																					
C	Vendor-provided Platform billed by Executing Broker																					
G	Sponsored Access via Exchange API or FIX provided by Executing Broker																					
H	Premium Algorithmic Trading Provider billed by Executing Broker																					
D	Other, including Other-provided Screen																					
*	More values																					

Tag	Field Name	Req'd	Len	Ofs	Data Type	Description								
2404	ComplianceText	N	20	274	Fixed String	This field is used to provide additional regulatory information (according to respective rules & regs, circulars and/or bilateral coordination between participant and Trading Surveillance Office). Valid characters: \x20, \x22-\x7B, \x7D, \x7E								
25007	FreeText1	N	12	294	Fixed String	First free-format text field for trader specific or customer-related comments Valid characters: \x20, \x23-\x25, \x28-\x2A, \x2C-\x3B, \x3F, \x41-\x5F, \x61-\x7B, \x7D, \x7E								
25008	FreeText2	N	12	306	Fixed String	Second free-format text field for trader specific or customer-related comments Valid characters: \x20, \x23-\x25, \x28-\x2A, \x2C-\x3B, \x3F, \x41-\x5F, \x61-\x7B, \x7D, \x7E								
25009	FreeText3	N	12	318	Fixed String	Third free-format text field for trader-specific or customer-related comments. Valid characters: \x20, \x23-\x25, \x28-\x2A, \x2C-\x3B, \x3F, \x41-\x5F, \x61-\x7B, \x7D, \x7E								
30011	FIXCOrdID	N	20	330	Fixed String	User defined client order ID Valid characters: \x20-\x7E								
1362	NoFills	Y	1	350	Counter	Specifies the number of partial fills included in this Execution Report.								
28555	NoLegOnbooks	Y	1	351	Counter	Number of InstrumentLeg repeating group instances. (only for on-book trades)								
28790	NoOrderEvents	Y	1	352	Counter	Number of order events								
1823	Triggered	Y	1	353	unsigned int	Indicates if an order has been previously triggered. <table border="1"> <thead> <tr> <th>Value</th> <th>Description</th> </tr> </thead> <tbody> <tr> <td>0</td> <td>Not Triggered</td> </tr> <tr> <td>1</td> <td>Triggered Stop</td> </tr> <tr> <td>2</td> <td>Triggered OCO</td> </tr> </tbody> </table>	Value	Description	0	Not Triggered	1	Triggered Stop	2	Triggered OCO
Value	Description													
0	Not Triggered													
1	Triggered Stop													
2	Triggered OCO													



Tag	Field Name	Req'd	Len	Ofs	Data Type	Description						
2523	CrossedIndicator	Y	1	354	unsigned int	Indicates SMP involvement. <table border="1"> <thead> <tr> <th>Value</th> <th>Description</th> </tr> </thead> <tbody> <tr> <td>0</td> <td>No crossing (Order not subject to crossing)</td> </tr> <tr> <td>1</td> <td>Cross rejected (Order subject to crossing and match prevented)</td> </tr> </tbody> </table>	Value	Description	0	No crossing (Order not subject to crossing)	1	Cross rejected (Order subject to crossing and match prevented)
Value	Description											
0	No crossing (Order not subject to crossing)											
1	Cross rejected (Order subject to crossing and match prevented)											
39050	Pad5	U	5	355	Fixed String	not used						
<i>&lt;LegOrdGrp&gt; Cardinality: 0-144, Record counter: NoLegOnbooks</i>												
2680	>LegAccount	N	2	360	Fixed String	Leg-specific account to book trades and keep positions on. Valid characters: 1-9, \x41, \x47, \x4D, \x50						
564	>LegPositionEffect	Y	1	362	char	Leg-specific field used for T7 position management purposes and indicates whether the leg is submitted to open or close a position. <table border="1"> <thead> <tr> <th>Value</th> <th>Description</th> </tr> </thead> <tbody> <tr> <td>C</td> <td>Close</td> </tr> <tr> <td>O</td> <td>Open</td> </tr> </tbody> </table>	Value	Description	C	Close	O	Open
Value	Description											
C	Close											
O	Open											
39050	>Pad5	U	5	363	Fixed String	not used						
<i>&lt;FillsGrp&gt; Cardinality: 0-100, Record counter: NoFills</i>												
1364	>FillPx	Y	8	0	PriceType	Price of Fill.						
1365	>FillQty	N	8	8	Qty	Quantity of Fill.						
28708	>FillMatchID	Y	4	16	unsigned int	Unique identifier for each price level (match step) of a match event; it is used for public trade reporting.						
1363	>FillExecID	Y	4	20	signed int	Private identifier of an order match step event, which can be reconciled with the field SideTradeID (1506) in the Trade Notification.						

Tag	Field Name	Req'd	Len	Ofs	Data Type	Description														
1443	>FillLiquidityInd	N	1	24	unsigned int	Indicates whether the order added or removed liquidity. Required only for execution reports generated for fills. <table border="1"> <thead> <tr> <th>Value</th> <th>Description</th> </tr> </thead> <tbody> <tr> <td>1</td> <td>Added Liquidity</td> </tr> <tr> <td>2</td> <td>Removed Liquidity</td> </tr> <tr> <td>4</td> <td>Auction</td> </tr> <tr> <td>5</td> <td>Triggered Stop Order</td> </tr> <tr> <td>6</td> <td>Triggered OCO Order</td> </tr> <tr> <td>7</td> <td>Triggered Market Order</td> </tr> </tbody> </table>	Value	Description	1	Added Liquidity	2	Removed Liquidity	4	Auction	5	Triggered Stop Order	6	Triggered OCO Order	7	Triggered Market Order
Value	Description																			
1	Added Liquidity																			
2	Removed Liquidity																			
4	Auction																			
5	Triggered Stop Order																			
6	Triggered OCO Order																			
7	Triggered Market Order																			
39070	>Pad7	U	7	25	Fixed String	not used														
<i>&lt;InstrmntLegExecGrp&gt; Cardinality: 0-600, Record counter: NoLegExecs</i>																				
602	>LegSecurityID	Y	8	0	signed int	Instrument identifier of the leg security.														
637	>LegLastPx	Y	8	8	PriceType	Price of this leg fill.														
1418	>LegLastQty	Y	8	16	Qty	Quantity executed in this leg fill.														
1893	>LegExecID	Y	4	24	signed int	Private identifier of a leg match step, which can be reconciled with the field SideTradeID (1506) in the Trade Notification.														
624	>LegSide	N	1	28	unsigned int	The side of the individual leg of a strategy as defined in its signature. LegSide should always be mandatory, except for Scaled Simple Instrument, LegSide should be empty. <table border="1"> <thead> <tr> <th>Value</th> <th>Description</th> </tr> </thead> <tbody> <tr> <td>1</td> <td>Buy</td> </tr> <tr> <td>2</td> <td>Sell</td> </tr> </tbody> </table>	Value	Description	1	Buy	2	Sell								
Value	Description																			
1	Buy																			
2	Sell																			
2421	>FillRefID	Y	1	29	unsigned int	Reference to the corresponding Fills-Grp repeating group instance.														
39020	>Pad2	U	2	30	Fixed String	not used														
<i>&lt;OrderEventGrp&gt; Cardinality: 0-100, Record counter: NoOrderEvents</i>																				
1799	>OrderEventPx	Y	8	0	PriceType	Price level for the order event.														
1800	>OrderEventQty	Y	8	8	Qty	Quantity for the order event.														
30060	>OrderEventMatchID	Y	4	16	unsigned int	Unique identifier for each price level (match step) of an order event.														

Tag	Field Name	Req'd	Len	Ofs	Data Type	Description				
1798	>OrderEventReason	Y	1	20	unsigned int	Action that caused the event to occur. <table border="1" data-bbox="991 459 1407 544"> <thead> <tr> <th>Value</th> <th>Description</th> </tr> </thead> <tbody> <tr> <td>100</td> <td>SMP event</td> </tr> </tbody> </table>	Value	Description	100	SMP event
Value	Description									
100	SMP event									
39030	>Pad3	U	3	21	Fixed String	not used				

Valid Values of ExecRestatementReason (datatype ExecRestatementReason)

Valid Value	Description
1	Order book restatement
101	Order add accepted
102	Order modify accepted
103	Order delete accepted
105	IOC Order accepted
107	FOK Order accepted
122	Instrument State Change
108	Book Order executed
135	Market Order triggered and executed
149	Closing Auction Order has been activated
150	Closing Auction Order has been inactivated
151	Opening Auction Order has been activated
152	Opening Auction Order has been inactivated
153	Any Auction Order has been activated
154	Any Auction Order has been inactivated
164	One-cancels-the-other Order has been triggered
172	Stop Order has been triggered
212	Book or Cancel Order accepted
197	Pending order deletion
199	Pending order cancellation processed (end of FREEZE state)
181	Ownership Changed
114	Order has been changed to IOC
117	Member has been disabled
340	CLIP execution after improvement period
343	CLIP Request deleted by arrangement time out
344	CLIP Request deleted by arrangement validation
346	Cross order added
347	Cross order cancelled

## 6.30 Mass Order

This message is sent to the service "Order and Quote Management".

Tag	Field Name	Req'd	Len	Ofs	Data Type	Description
<i>&lt;MessageHeaderIn&gt;</i>						
9	BodyLen	Y	4	0	unsigned int	Number of bytes for the message, including this field.
28500	TemplateID	Y	2	4	unsigned int	Unique identifier for a T7 ETI message layout. Value: 10115 (Mass-Order, MsgType = DJ)
25028	NetworkMsgID	U	8	6	Fixed String	not used
39020	Pad2	U	2	14	Fixed String	not used
<i>&lt;RequestHeader&gt;</i>						
34	MsgSeqNum	Y	4	16	unsigned int	Message sequence number used by the participant for requests sent to the gateway.
50	SenderSubID	Y	4	20	unsigned int	User ID.
<i>&lt;MessageBody&gt;</i>						
2423	MassOrderRequestID	N	8	24	unsigned int	Customer defined mass order identifier
20003	PartyIDClientID	N	8	32	unsigned int	MiFID field: Client Identifier field (ESMA Field 3 (Section A)) used to identify the client of an order for agent account of the member or participant of the trading venue. If the Client Identifier field is not provided for agent orders, then they will be rejected. For orders sent with Trading Capacity Proprietary or Market Making, the Client Identifier field may remain empty.
20122	PartyIDInvestment-DecisionMaker	N	8	40	unsigned int	MiFID field: Investment decision within firm (ESMA Field 4 (Section A)) is the code used to identify the person or the algorithm within the member or participant of the Trading Venue who is responsible for the investment decision.
25123	ExecutingTrader	N	8	48	unsigned int	MiFID field: Executing Trader data Field (ESMA Field 5 (Section A)) used to identify the person or algorithm within the member or participant of the trading venue who is responsible for the execution of the transaction resulting from the order.

Tag	Field Name	Req'd	Len	Ofs	Data Type	Description								
20096	PartyIDTakeUp- TradingFirm	N	5	56	Fixed String	Take-up Member Short Name. Valid characters: A-Z, 0-9, \x20								
20013	PartyIDOrder- OriginationFirm	N	7	61	Fixed String	External Member ID. Valid characters: A-Z, 0-9, \x20								
20032	PartyIDBeneficiary	N	9	68	Fixed String	Final Beneficiary Valid characters: A-Z, 0-9, \x20								
28710	PriceValidityCheck- Type	Y	1	77	unsigned int	Indicator how price validity check should be performed by the exchange(see the ETI Manual, chapter Price Reasonability Check). <table border="1"> <thead> <tr> <th>Value</th> <th>Description</th> </tr> </thead> <tbody> <tr> <td>0</td> <td>None</td> </tr> <tr> <td>1</td> <td>Optional</td> </tr> <tr> <td>2</td> <td>Mandatory</td> </tr> </tbody> </table>	Value	Description	0	None	1	Optional	2	Mandatory
Value	Description													
0	None													
1	Optional													
2	Mandatory													
25126	ValueCheckTypeValue	Y	1	78	unsigned int	Indicator for checking the maximum order/quote value by the exchange. <table border="1"> <thead> <tr> <th>Value</th> <th>Description</th> </tr> </thead> <tbody> <tr> <td>0</td> <td>Do not check</td> </tr> <tr> <td>1</td> <td>Check</td> </tr> </tbody> </table>	Value	Description	0	Do not check	1	Check		
Value	Description													
0	Do not check													
1	Check													
23002	OrderAttribute- LiquidityProvision	Y	1	79	unsigned int	MiFID field: Indication as to whether an order is submitted to a Trading Venue as part of a market making strategy. <table border="1"> <thead> <tr> <th>Value</th> <th>Description</th> </tr> </thead> <tbody> <tr> <td>1</td> <td>Liquidity provision</td> </tr> <tr> <td>0</td> <td>No liquidity provision</td> </tr> </tbody> </table>	Value	Description	1	Liquidity provision	0	No liquidity provision		
Value	Description													
1	Liquidity provision													
0	No liquidity provision													
23003	OrderAttributeRisk- Reduction	N	1	80	unsigned int	MiFID field: Indication as to whether the transaction reduces risk in an objectively measurable way in accordance with Article 57 of Directive 2014/EU. The field is only applicable for commodity derivative transactions. <table border="1"> <thead> <tr> <th>Value</th> <th>Description</th> </tr> </thead> <tbody> <tr> <td>1</td> <td>Risk reduction</td> </tr> <tr> <td>0</td> <td>No risk reduction</td> </tr> </tbody> </table>	Value	Description	1	Risk reduction	0	No risk reduction		
Value	Description													
1	Risk reduction													
0	No risk reduction													

Tag	Field Name	Req'd	Len	Ofs	Data Type	Description								
625	TradingSessionSubID	N	1	81	unsigned int	<p>Marks a certain order to be included in a defined auction.</p> <table border="1"> <thead> <tr> <th>Value</th> <th>Description</th> </tr> </thead> <tbody> <tr> <td>2</td> <td>Opening or opening auction</td> </tr> <tr> <td>4</td> <td>Closing or closing auction</td> </tr> <tr> <td>8</td> <td>Any auction</td> </tr> </tbody> </table>	Value	Description	2	Opening or opening auction	4	Closing or closing auction	8	Any auction
Value	Description													
2	Opening or opening auction													
4	Closing or closing auction													
8	Any auction													
1815	TradingCapacity	Y	1	82	unsigned int	<p>This field designates if the trader is acting in the capacity of agent, trading for its own account or acting as a market maker.</p> <table border="1"> <thead> <tr> <th>Value</th> <th>Description</th> </tr> </thead> <tbody> <tr> <td>1</td> <td>Customer (Agency)</td> </tr> <tr> <td>5</td> <td>Principal (Proprietary)</td> </tr> <tr> <td>6</td> <td>Market Maker</td> </tr> </tbody> </table>	Value	Description	1	Customer (Agency)	5	Principal (Proprietary)	6	Market Maker
Value	Description													
1	Customer (Agency)													
5	Principal (Proprietary)													
6	Market Maker													
1724	OrderOrigination	N	1	83	unsigned int	<p>MiFID field: Field to indicate order received from a direct access or sponsored access customer</p> <table border="1"> <thead> <tr> <th>Value</th> <th>Description</th> </tr> </thead> <tbody> <tr> <td>5</td> <td>Order received from a direct access customer</td> </tr> </tbody> </table>	Value	Description	5	Order received from a direct access customer				
Value	Description													
5	Order received from a direct access customer													
21222	PartyIdInvestment-DecisionMaker-Qualifier	N	1	84	unsigned int	<p>MiFID field: Qualifier for field PartyIdInvestmentDecisionMaker. Members/participants will have the possibility to specify an Investment qualifier value to distinguish between natural persons and Algos.</p> <table border="1"> <thead> <tr> <th>Value</th> <th>Description</th> </tr> </thead> <tbody> <tr> <td>22</td> <td>Algo</td> </tr> <tr> <td>24</td> <td>Human/Natural person</td> </tr> </tbody> </table>	Value	Description	22	Algo	24	Human/Natural person		
Value	Description													
22	Algo													
24	Human/Natural person													
25124	ExecutingTrader-Qualifier	Y	1	85	unsigned int	<p>MiFID field: Qualifier for field ExecutingTrader. It is required to distinguish between natural persons and Algos.</p> <table border="1"> <thead> <tr> <th>Value</th> <th>Description</th> </tr> </thead> <tbody> <tr> <td>22</td> <td>Algo</td> </tr> <tr> <td>24</td> <td>Human/Natural person</td> </tr> </tbody> </table>	Value	Description	22	Algo	24	Human/Natural person		
Value	Description													
22	Algo													
24	Human/Natural person													

Tag	Field Name	Req'd	Len	Ofs	Data Type	Description																
1	Account	N	2	86	Fixed String	Accounts to book trades and keep positions on. Valid characters: 1-9, \x41, \x47, \x49, \x4D, \x50, \x52																
20038	PartyIDPosition-Account	N	32	88	Fixed String	'Flexible Account' information. Valid characters: \x20, \x30-\x39, \x41-\x5A																
77	PositionEffect	Y	1	120	char	Field is used for T7 position management purposes and indicates whether the order is submitted to open or close a position. <table border="1"> <thead> <tr> <th>Value</th> <th>Description</th> </tr> </thead> <tbody> <tr> <td>C</td> <td>Close</td> </tr> <tr> <td>O</td> <td>Open</td> </tr> </tbody> </table>	Value	Description	C	Close	O	Open										
Value	Description																					
C	Close																					
O	Open																					
20075	PartyIDLocationID	N	2	121	Fixed String	Country code. Will be set to "XX" for non-capital letters. Valid characters: \x01-\x7E																
1031	CustOrderHandling-Inst	N	1	123	Fixed String	Identifies the source of an order, in accordance with the FIA guidelines for a rate Identifier. The field is for participant use only. <table border="1"> <thead> <tr> <th>Value</th> <th>Description</th> </tr> </thead> <tbody> <tr> <td>W</td> <td>Desk</td> </tr> <tr> <td>Y</td> <td>Electronic</td> </tr> <tr> <td>C</td> <td>Vendor-provided Platform billed by Executing Broker</td> </tr> <tr> <td>G</td> <td>Sponsored Access via Exchange API or FIX provided by Executing Broker</td> </tr> <tr> <td>H</td> <td>Premium Algorithmic Trading Provider billed by Executing Broker</td> </tr> <tr> <td>D</td> <td>Other, including Other-provided Screen</td> </tr> <tr> <td>*</td> <td>More values</td> </tr> </tbody> </table>	Value	Description	W	Desk	Y	Electronic	C	Vendor-provided Platform billed by Executing Broker	G	Sponsored Access via Exchange API or FIX provided by Executing Broker	H	Premium Algorithmic Trading Provider billed by Executing Broker	D	Other, including Other-provided Screen	*	More values
Value	Description																					
W	Desk																					
Y	Electronic																					
C	Vendor-provided Platform billed by Executing Broker																					
G	Sponsored Access via Exchange API or FIX provided by Executing Broker																					
H	Premium Algorithmic Trading Provider billed by Executing Broker																					
D	Other, including Other-provided Screen																					
*	More values																					

Tag	Field Name	Req'd	Len	Ofs	Data Type	Description						
2404	ComplianceText	N	20	124	Fixed String	This field is used to provide additional regulatory information (according to respective rules & regs, circulars and/or bilateral coordination between participant and Trading Surveillance Office). Valid characters: \x20, \x22-\x7B, \x7D, \x7E						
25007	FreeText1	N	12	144	Fixed String	First free-format text field for trader specific or customer-related comments Valid characters: \x20, \x23-\x25, \x28-\x2A, \x2C-\x3B, \x3F, \x41-\x5F, \x61-\x7B, \x7D, \x7E						
25008	FreeText2	N	12	156	Fixed String	Second free-format text field for trader specific or customer-related comments Valid characters: \x20, \x23-\x25, \x28-\x2A, \x2C-\x3B, \x3F, \x41-\x5F, \x61-\x7B, \x7D, \x7E						
25009	FreeText3	N	12	168	Fixed String	Third free-format text field for trader-specific or customer-related comments. Valid characters: \x20, \x23-\x25, \x28-\x2A, \x2C-\x3B, \x3F, \x41-\x5F, \x61-\x7B, \x7D, \x7E						
25241	PartyEndClient-Identification	N	20	180	Fixed String	End client identifier. Valid characters: A-Z, 0-9, \x20, \x5F						
2428	NoOrderEntries	Y	1	200	Counter	Number of order entries						
39070	Pad7	U	7	201	Fixed String	not used						
<i>&lt;OrderEntryGrp&gt; Cardinality: 2-12, Record counter: NoOrderEntries</i>												
44	>Price	Y	8	208	PriceType	Limit price. Required if OrdType (40) is Limit (2) or Stop Limit (4).						
38	>OrderQty	Y	8	216	Qty	Total Order Quantity.						
1300	>MarketSegmentID	Y	4	224	signed int	Product identifier.						
39040	>Pad4	U	4	228	Fixed String	not used						
48	>SecurityID	Y	8	232	signed int	Instrument identifier.						
54	>Side	Y	1	240	unsigned int	Side of the order. <table border="1" data-bbox="991 1939 1409 2069"> <thead> <tr> <th>Value</th> <th>Description</th> </tr> </thead> <tbody> <tr> <td>1</td> <td>Buy</td> </tr> <tr> <td>2</td> <td>Sell</td> </tr> </tbody> </table>	Value	Description	1	Buy	2	Sell
Value	Description											
1	Buy											
2	Sell											



Tag	Field Name	Req'd	Len	Ofs	Data Type	Description																										
1227	>ProductComplex	Y	1	241	unsigned int	This field qualifies an instrument type on T7. <table border="1"> <thead> <tr> <th>Value</th> <th>Description</th> </tr> </thead> <tbody> <tr> <td>1</td> <td>Simple instrument</td> </tr> <tr> <td>2</td> <td>Standard Option Strategy</td> </tr> <tr> <td>3</td> <td>Non-Standard Option Strategy</td> </tr> <tr> <td>4</td> <td>Volatility Strategy</td> </tr> <tr> <td>5</td> <td>Futures Spread</td> </tr> <tr> <td>6</td> <td>Inter-Product Spread</td> </tr> <tr> <td>7</td> <td>Standard Future Strategy</td> </tr> <tr> <td>8</td> <td>Pack and Bundle</td> </tr> <tr> <td>9</td> <td>Strip</td> </tr> <tr> <td>10</td> <td>Flexible Simple Instrument</td> </tr> <tr> <td>11</td> <td>Commodity Strip</td> </tr> <tr> <td>12</td> <td>Scaled Simple Instrument</td> </tr> </tbody> </table>	Value	Description	1	Simple instrument	2	Standard Option Strategy	3	Non-Standard Option Strategy	4	Volatility Strategy	5	Futures Spread	6	Inter-Product Spread	7	Standard Future Strategy	8	Pack and Bundle	9	Strip	10	Flexible Simple Instrument	11	Commodity Strip	12	Scaled Simple Instrument
Value	Description																															
1	Simple instrument																															
2	Standard Option Strategy																															
3	Non-Standard Option Strategy																															
4	Volatility Strategy																															
5	Futures Spread																															
6	Inter-Product Spread																															
7	Standard Future Strategy																															
8	Pack and Bundle																															
9	Strip																															
10	Flexible Simple Instrument																															
11	Commodity Strip																															
12	Scaled Simple Instrument																															
39060	>Pad6	U	6	242	Fixed String	not used																										

## 6.31 Mass Order Ack

Tag	Field Name	Req'd	Len	Ofs	Data Type	Description				
<i>&lt;MessageHeaderOut&gt;</i>										
9	BodyLen	Y	4	0	unsigned int	Number of bytes for the message, including this field.				
28500	TemplateID	Y	2	4	unsigned int	Unique identifier for a T7 ETI message layout. Value: 10116 (Mass-OrderAck, MsgType = DK)				
39020	Pad2	U	2	6	Fixed String	not used				
<i>&lt;NRResponseHeaderME&gt;</i>										
5979	RequestTime	Y	8	8	UTCTimestamp	In timestamp; filled always by the gateway				
21002	TrdRegTSTimeIn	Y	8	16	UTCTimestamp	Matching engine in timestamp.				
21003	TrdRegTSTimeOut	Y	8	24	UTCTimestamp	Matching engine out timestamp.				
7765	ResponseIn	Y	8	32	UTCTimestamp	Timestamp the gateway receives a message from the Matching Engine				
52	SendingTime	Y	8	40	UTCTimestamp	Outgoing delta timestamp; filled always by the gateway				
34	MsgSeqNum	Y	4	48	unsigned int	Message sequence number used by the participant for requests sent to the gateway.				
893	LastFragment	Y	1	52	unsigned int	Indicates whether this message is the last fragment (part) of a sequence of messages belonging to one dedicated transaction. <table border="1" data-bbox="991 1384 1409 1473"> <thead> <tr> <th>Value</th> <th>Description</th> </tr> </thead> <tbody> <tr> <td>1</td> <td>Last Message</td> </tr> </tbody> </table>	Value	Description	1	Last Message
Value	Description									
1	Last Message									
39030	Pad3	U	3	53	Fixed String	not used				
<i>&lt;MessageBody&gt;</i>										
2423	MassOrderRequestID	N	8	56	unsigned int	Customer defined mass order identifier				
2424	MassOrderReportID	Y	4	64	unsigned int	Mass order response identifier generated by the exchange				
39040	Pad4	U	4	68	Fixed String	not used				

## 7 Quote Handling

### 7.1 Mass Quote

Quotes are entered using the Mass Quote message. For more details, please refer to the ETI Manual, chapter Maintaining Quotes. This message is sent to the service "Order and Quote Management".

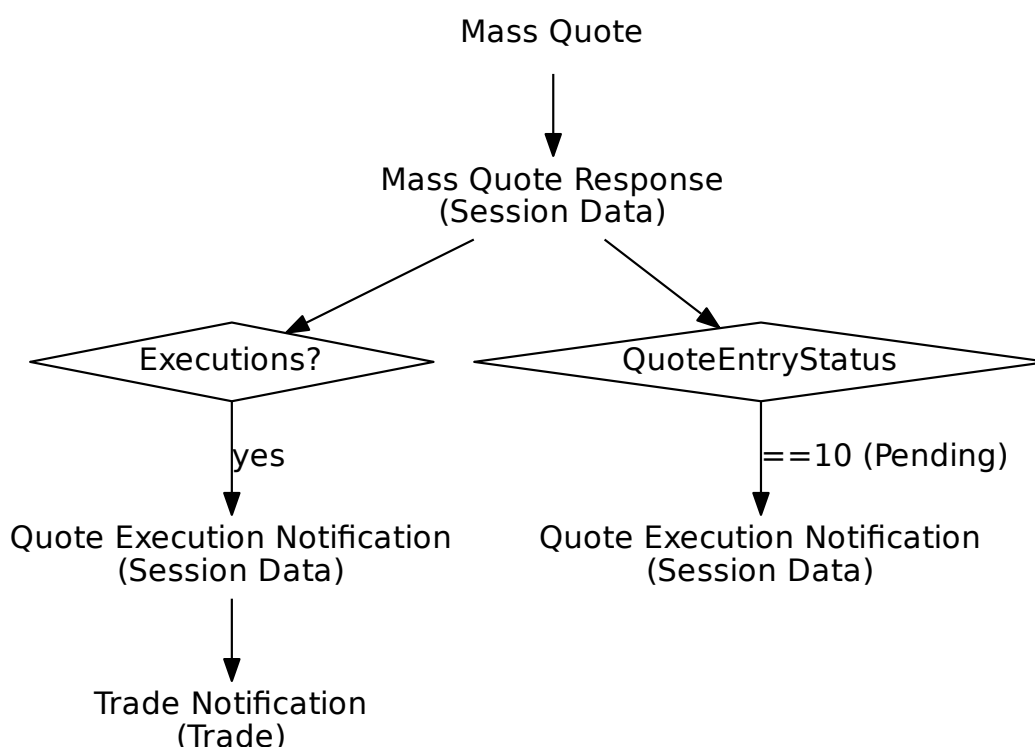

Tag	Field Name	Req'd	Len	Ofs	Data Type	Description
<i>&lt;MessageHeaderIn&gt;</i>						
9	BodyLen	Y	4	0	unsigned int	Number of bytes for the message, including this field.
28500	TemplateID	Y	2	4	unsigned int	Unique identifier for a T7 ETI message layout. Value: 10405 (MassQuote, MsgType = i)
25028	NetworkMsgID	U	8	6	Fixed String	not used
39020	Pad2	U	2	14	Fixed String	not used
<i>&lt;RequestHeader&gt;</i>						
34	MsgSeqNum	Y	4	16	unsigned int	Message sequence number used by the participant for requests sent to the gateway.

Tag	Field Name	Req'd	Len	Ofs	Data Type	Description								
50	SenderSubID	Y	4	20	unsigned int	User ID.								
<MessageBody>														
117	QuoteID	Y	8	24	unsigned int	Customer defined mass quote identifier.								
20122	PartyIDInvestment-DecisionMaker	N	8	32	unsigned int	MiFID field: Investment decision within firm (ESMA Field 4 (Section A)) is the code used to identify the person or the algorithm within the member or participant of the Trading Venue who is responsible for the investment decision.								
25123	ExecutingTrader	N	8	40	unsigned int	MiFID field: Executing Trader data Field(ESMA Field 5 (Section A))used to identify the person or algorithm within the member or participant of the trading venue who is responsible for the execution of the transaction resulting from the order.								
1300	MarketSegmentID	Y	4	48	signed int	Product identifier.								
28744	MatchInstCrossID	N	4	52	unsigned int	Self Match Prevention ID.								
25033	EnrichmentRuleID	N	2	56	unsigned int	Identifies an enrichment rule								
28710	PriceValidityCheck-Type	Y	1	58	unsigned int	Indicator how price validity check should be performed by the exchange(see the ETI Manual, chapter Price Reasonability Check). <table border="1"> <thead> <tr> <th>Value</th> <th>Description</th> </tr> </thead> <tbody> <tr> <td>0</td> <td>None</td> </tr> <tr> <td>1</td> <td>Optional</td> </tr> <tr> <td>2</td> <td>Mandatory</td> </tr> </tbody> </table>	Value	Description	0	None	1	Optional	2	Mandatory
Value	Description													
0	None													
1	Optional													
2	Mandatory													
25126	ValueCheckTypeValue	Y	1	59	unsigned int	Indicator for checking the maximum order/quote value by the exchange. <table border="1"> <thead> <tr> <th>Value</th> <th>Description</th> </tr> </thead> <tbody> <tr> <td>0</td> <td>Do not check</td> </tr> <tr> <td>1</td> <td>Check</td> </tr> </tbody> </table>	Value	Description	0	Do not check	1	Check		
Value	Description													
0	Do not check													
1	Check													
28723	QuoteSizeType	Y	1	60	unsigned int	Identifies the quoting model. <table border="1"> <thead> <tr> <th>Value</th> <th>Description</th> </tr> </thead> <tbody> <tr> <td>1</td> <td>Total Size (Quote Modification)</td> </tr> <tr> <td>2</td> <td>Open Size(Quote Entry)</td> </tr> </tbody> </table>	Value	Description	1	Total Size (Quote Modification)	2	Open Size(Quote Entry)		
Value	Description													
1	Total Size (Quote Modification)													
2	Open Size(Quote Entry)													

Tag	Field Name	Req'd	Len	Ofs	Data Type	Description								
537	QuoteType	Y	1	61	unsigned int	Quote Type <table border="1"> <thead> <tr> <th>Value</th> <th>Description</th> </tr> </thead> <tbody> <tr> <td>0</td> <td>Indicative (for Continuous Auction Issuer trading model and Eurex/Xetra EnLight only)</td> </tr> <tr> <td>1</td> <td>Tradeable</td> </tr> <tr> <td>100</td> <td>Tradeable(BOC)</td> </tr> </tbody> </table>	Value	Description	0	Indicative (for Continuous Auction Issuer trading model and Eurex/Xetra EnLight only)	1	Tradeable	100	Tradeable(BOC)
Value	Description													
0	Indicative (for Continuous Auction Issuer trading model and Eurex/Xetra EnLight only)													
1	Tradeable													
100	Tradeable(BOC)													
23002	OrderAttribute-LiquidityProvision	Y	1	62	unsigned int	MiFID field: Indication as to whether an order is submitted to a Trading Venue as part of a market making strategy. <table border="1"> <thead> <tr> <th>Value</th> <th>Description</th> </tr> </thead> <tbody> <tr> <td>1</td> <td>Liquidity provision</td> </tr> <tr> <td>0</td> <td>No liquidity provision</td> </tr> </tbody> </table>	Value	Description	1	Liquidity provision	0	No liquidity provision		
Value	Description													
1	Liquidity provision													
0	No liquidity provision													
295	NoQuoteEntries	Y	1	63	Counter	The number of quote entries for a Mass Quote.								
21222	PartyIdInvestment-DecisionMaker-Qualifier	N	1	64	unsigned int	MiFID field: Qualifier for field PartyIdInvestmentDecisionMaker. Members/participants will have the possibility to specify an Investment qualifier value to distinguish between natural persons and Algos. <table border="1"> <thead> <tr> <th>Value</th> <th>Description</th> </tr> </thead> <tbody> <tr> <td>22</td> <td>Algo</td> </tr> <tr> <td>24</td> <td>Human/Natural person</td> </tr> </tbody> </table>	Value	Description	22	Algo	24	Human/Natural person		
Value	Description													
22	Algo													
24	Human/Natural person													
25124	ExecutingTrader-Qualifier	Y	1	65	unsigned int	MiFID field: Qualifier for field ExecutingTrader. It is required to distinguish between natural persons and Algos. <table border="1"> <thead> <tr> <th>Value</th> <th>Description</th> </tr> </thead> <tbody> <tr> <td>22</td> <td>Algo</td> </tr> <tr> <td>24</td> <td>Human/Natural person</td> </tr> </tbody> </table>	Value	Description	22	Algo	24	Human/Natural person		
Value	Description													
22	Algo													
24	Human/Natural person													
39060	Pad6	U	6	66	Fixed String	not used								
<i>&lt;QuoteEntryGrp&gt; Cardinality: 0-100, Record counter: NoQuoteEntries</i>														
48	>SecurityID	Y	8	72	signed int	Instrument identifier.								
132	>BidPx	N	8	80	PriceType	Bid price/rate.								
134	>BidSize	N	8	88	Qty	Quantity of bid.								

Tag	Field Name	Req'd	Len	Ofs	Data Type	Description
133	>OfferPx	N	8	96	PriceType	Offer price/rate.
135	>OfferSize	N	8	104	Qty	Quantity of offer.

## 7.2 Mass Quote Response

This message is the acknowledgement for a Mass Quote request. For more details, please refer to the ETI Manual, chapter Maintaining Quotes. For a list of scenarios for the valid values of QuoteEntryStatus, please refer to the ETI Manual, chapter Quote Entry Status.

Tag	Field Name	Req'd	Len	Ofs	Data Type	Description				
<i>&lt;MessageHeaderOut&gt;</i>										
9	BodyLen	Y	4	0	unsigned int	Number of bytes for the message, including this field.				
28500	TemplatelD	Y	2	4	unsigned int	Unique identifier for a T7 ETI message layout. Value: 10406 (MassQuoteAcknowledgement, MsgType = b)				
39020	Pad2	U	2	6	Fixed String	not used				
<i>&lt;NRResponseHeaderME&gt;</i>										
5979	RequestTime	Y	8	8	UTCTimestamp	In timestamp; filled always by the gateway				
21002	TrdRegTSTimeIn	Y	8	16	UTCTimestamp	Matching engine in timestamp.				
21003	TrdRegTSTimeOut	Y	8	24	UTCTimestamp	Matching engine out timestamp.				
7765	ResponseIn	Y	8	32	UTCTimestamp	Timestamp the gateway receives a message from the Matching Engine				
52	SendingTime	Y	8	40	UTCTimestamp	Outgoing delta timestamp; filled always by the gateway				
34	MsgSeqNum	Y	4	48	unsigned int	Message sequence number used by the participant for requests sent to the gateway.				
893	LastFragment	Y	1	52	unsigned int	Indicates whether this message is the last fragment (part) of a sequence of messages belonging to one dedicated transaction. <table border="1" data-bbox="991 1554 1409 1641"> <thead> <tr> <th>Value</th> <th>Description</th> </tr> </thead> <tbody> <tr> <td>1</td> <td>Last Message</td> </tr> </tbody> </table>	Value	Description	1	Last Message
Value	Description									
1	Last Message									
39030	Pad3	U	3	53	Fixed String	not used				
<i>&lt;MessageBody&gt;</i>										
117	QuoteID	Y	8	56	unsigned int	Customer defined mass quote identifier.				
693	QuoteResponseID	Y	8	64	UTCTimestamp	Mass quote response identifier generated by the exchange.				
1300	MarketSegmentID	Y	4	72	signed int	Product identifier.				
28789	NoQuoteSideEntries	Y	1	76	Counter	Number of quote sides				
39030	Pad3	U	3	77	Fixed String	not used				
<i>&lt;QuoteEntryAckGrp&gt; Cardinality: 0-200, Record counter: NoQuoteSideEntries</i>										
48	>SecurityID	Y	8	80	signed int	Instrument identifier.				

Tag	Field Name	Req'd	Len	Ofs	Data Type	Description										
28788	>CxlSize	N	8	88	Qty	Cancelled quantity										
368	>QuoteEntryRejectReason	N	4	96	unsigned int	Reason code indicating why the quote entry has been rejected.  Valid values are listed after this table.										
1167	>QuoteEntryStatus	Y	1	100	unsigned int	Identifies the status of an individual quote.  <table border="1"> <thead> <tr> <th>Value</th> <th>Description</th> </tr> </thead> <tbody> <tr> <td>0</td> <td>Accepted with warning</td> </tr> <tr> <td>5</td> <td>Rejected</td> </tr> <tr> <td>6</td> <td>Removed from Market</td> </tr> <tr> <td>10</td> <td>Pending</td> </tr> </tbody> </table>	Value	Description	0	Accepted with warning	5	Rejected	6	Removed from Market	10	Pending
Value	Description															
0	Accepted with warning															
5	Rejected															
6	Removed from Market															
10	Pending															
54	>Side	Y	1	101	unsigned int	Side of the order.  <table border="1"> <thead> <tr> <th>Value</th> <th>Description</th> </tr> </thead> <tbody> <tr> <td>1</td> <td>Buy</td> </tr> <tr> <td>2</td> <td>Sell</td> </tr> </tbody> </table>	Value	Description	1	Buy	2	Sell				
Value	Description															
1	Buy															
2	Sell															
39020	>Pad2	U	2	102	Fixed String	not used										

Valid Values of QuoteEntryRejectReason (datatype QuoteEntryRejectReason)

Valid Value	Description
1	Unknown security
6	Duplicate quote
8	Invalid price
16	Reference price not available
100	Single sided quotes not allowed
103	Invalid usage of quoting model
106	Invalid size
107	Invalid underlying price
108	Bid price not reasonable
109	Ask price not reasonable
110	Bid price exceeds extended price range
111	Ask price exceeds extended price range
115	Instrument state freeze
116	Deletion already pending
119	Entitlement not assigned for underlying
124	Instrument is currently not tradeable on book
125	Quantity exceeds trader specific limit
126	Value exceeds trader specific limit



127	Invalid quote spread
128	Book-or-Cancel quote type
131	Instrument state does not allow processing
134	Invalid quote type
143	Trading indication running for trader
144	On-Book trading disabled for instrument type
147	Liquidity provider protection bid side cancelled
148	Liquidity provider protection ask side cancelled
155	Quote entry outside quoting period not allowed
156	Match price resulting from entry of the matching quote is not a valid price step
161	Quantity exceeds transaction size limit
163	Too many orders and quotes in order book
166	Contract cannot be traded due to insufficient eligibility
167	the VF underlying price timed out, rejection of quote
168	the BU is suspended due to an ARP level 3 soft breach
169	incoming quote pair rejected due to no clearing product assignment
*	More values

### 7.3 Quote Execution Notification

This message informs about quote match events. For more details, please refer to the ETI Manual, chapter Maintaining Quotes.

Tag	Field Name	Req'd	Len	Ofs	Data Type	Description						
<i>&lt;MessageHeaderOut&gt;</i>												
9	BodyLen	Y	4	0	unsigned int	Number of bytes for the message, including this field.						
28500	TemplatID	Y	2	4	unsigned int	Unique identifier for a T7 ETI message layout. Value: 10407 (Quote-ExecutionReport, MsgType = U8)						
39020	Pad2	U	2	6	Fixed String	not used						
<i>&lt;RBCHheaderME&gt;</i>												
21003	TrdRegTSTimeOut	N	8	8	UTCTimestamp	Matching engine out timestamp.						
25043	NotificationIn	N	8	16	UTCTimestamp	Timestamp the gateway receives a notification message from the Matching Engine						
52	SendingTime	Y	8	24	UTCTimestamp	Outgoing timestamp; filled always by the gateway						
28727	ApplSubID	U	4	32	unsigned int	not used						
5948	PartitionID	Y	2	36	unsigned int	Grouping of T7 products. Belongs to the scope of Service Availability and Retransmit requests.						
28704	ApplMsgID	N	16	38	data	Application message identifier assigned to an order or quote event.						
1180	ApplIID	Y	1	54	unsigned int	Identifier for an ETI data stream. <table border="1"> <thead> <tr> <th>Value</th> <th>Description</th> </tr> </thead> <tbody> <tr> <td>4</td> <td>Session Data</td> </tr> </tbody> </table>	Value	Description	4	Session Data		
Value	Description											
4	Session Data											
1352	ApplResendFlag	Y	1	55	unsigned int	Indicates a retransmission message. <table border="1"> <thead> <tr> <th>Value</th> <th>Description</th> </tr> </thead> <tbody> <tr> <td>0</td> <td>False</td> </tr> <tr> <td>1</td> <td>True</td> </tr> </tbody> </table>	Value	Description	0	False	1	True
Value	Description											
0	False											
1	True											
893	LastFragment	Y	1	56	unsigned int	Indicates whether this message is the last fragment (part) of a sequence of messages belonging to one dedicated transaction. <table border="1"> <thead> <tr> <th>Value</th> <th>Description</th> </tr> </thead> <tbody> <tr> <td>0</td> <td>Not Last Message</td> </tr> <tr> <td>1</td> <td>Last Message</td> </tr> </tbody> </table>	Value	Description	0	Not Last Message	1	Last Message
Value	Description											
0	Not Last Message											
1	Last Message											
39070	Pad7	U	7	57	Fixed String	not used						

Tag	Field Name	Req'd	Len	Ofs	Data Type	Description												
<i>&lt;MessageBody&gt;</i>																		
17	ExecID	Y	8	64	UTCTimestamp	Transaction timestamp.												
1300	MarketSegmentID	Y	4	72	signed int	Product identifier.												
30555	NoLegExecs	Y	2	76	Counter	Number of InstrmntLegExec repeating group instances.												
28706	NoQuoteEvents	Y	1	78	Counter	Number of QuoteEvent repeating group instances.												
39000	Pad1	U	1	79	Fixed String	not used												
<i>&lt;QuoteEventGrp&gt; Cardinality: 1-100, Record counter: NoQuoteEvents</i>																		
48	>SecurityID	Y	8	80	signed int	Instrument identifier.												
28553	>QuoteEventPx	N	8	88	PriceType	Price of this fill.												
28542	>QuoteEventQty	N	8	96	Qty	Quantity executed in this fill.												
1166	>QuoteMsgID	Y	8	104	unsigned int	Customer defined mass quote identifier.												
28714	>QuoteEventMatchID	N	4	112	unsigned int	Unique identifier for each price level (match step) of a match event; it is used for public trade reporting.												
28711	>QuoteEventExecID	N	4	116	signed int	Private identifier of a quote match step, which can be reconciled with the field SideTradeID (1506) in the Trade Notification.												
28539	>QuoteEventType	Y	1	120	unsigned int	Conveys the quote event type. <table border="1"> <thead> <tr> <th>Value</th> <th>Description</th> </tr> </thead> <tbody> <tr> <td>2</td> <td>Modified side</td> </tr> <tr> <td>3</td> <td>Removed Quote Side</td> </tr> <tr> <td>4</td> <td>Partially Filled</td> </tr> <tr> <td>5</td> <td>Filled</td> </tr> <tr> <td>6</td> <td>Quantity removed</td> </tr> </tbody> </table>	Value	Description	2	Modified side	3	Removed Quote Side	4	Partially Filled	5	Filled	6	Quantity removed
Value	Description																	
2	Modified side																	
3	Removed Quote Side																	
4	Partially Filled																	
5	Filled																	
6	Quantity removed																	
28581	>QuoteEventSide	Y	1	121	unsigned int	Side of the quote. <table border="1"> <thead> <tr> <th>Value</th> <th>Description</th> </tr> </thead> <tbody> <tr> <td>1</td> <td>Buy</td> </tr> <tr> <td>2</td> <td>Sell</td> </tr> </tbody> </table>	Value	Description	1	Buy	2	Sell						
Value	Description																	
1	Buy																	
2	Sell																	
28641	>QuoteEventLiquidityInd	N	1	122	unsigned int	Indicates whether the quote added or removed liquidity. <table border="1"> <thead> <tr> <th>Value</th> <th>Description</th> </tr> </thead> <tbody> <tr> <td>1</td> <td>Added Liquidity</td> </tr> <tr> <td>2</td> <td>Removed Liquidity</td> </tr> <tr> <td>4</td> <td>Auction</td> </tr> </tbody> </table>	Value	Description	1	Added Liquidity	2	Removed Liquidity	4	Auction				
Value	Description																	
1	Added Liquidity																	
2	Removed Liquidity																	
4	Auction																	

Tag	Field Name	Req'd	Len	Ofs	Data Type	Description												
28733	>QuoteEventReason	N	1	123	unsigned int	Additional information why quote side was removed. <table border="1"> <thead> <tr> <th>Value</th> <th>Description</th> </tr> </thead> <tbody> <tr> <td>14</td> <td>Pending Cancellation Executed</td> </tr> <tr> <td>15</td> <td>Invalid Price</td> </tr> <tr> <td>16</td> <td>Quote subject to crossing and match prevented</td> </tr> <tr> <td>17</td> <td>Quote deleted due to Book-or-Cancel quote type</td> </tr> <tr> <td>18</td> <td>Quote deleted due to passive liquidity protection</td> </tr> </tbody> </table>	Value	Description	14	Pending Cancellation Executed	15	Invalid Price	16	Quote subject to crossing and match prevented	17	Quote deleted due to Book-or-Cancel quote type	18	Quote deleted due to passive liquidity protection
Value	Description																	
14	Pending Cancellation Executed																	
15	Invalid Price																	
16	Quote subject to crossing and match prevented																	
17	Quote deleted due to Book-or-Cancel quote type																	
18	Quote deleted due to passive liquidity protection																	
39040	>Pad4	U	4	124	Fixed String	not used												
<i>&lt;QuoteLegExecGrp&gt; Cardinality: 0-600, Record counter: NoLegExecs</i>																		
602	>LegSecurityID	Y	8	0	signed int	Instrument identifier of the leg security.												
637	>LegLastPx	Y	8	8	PriceType	Price of this leg fill.												
1418	>LegLastQty	Y	8	16	Qty	Quantity executed in this leg fill.												
1893	>LegExecID	Y	4	24	signed int	Private identifier of a leg match step, which can be reconciled with the field SideTradeID (1506) in the Trade Notification.												
624	>LegSide	Y	1	28	unsigned int	The side of the individual leg of a strategy as defined in its signature. <table border="1"> <thead> <tr> <th>Value</th> <th>Description</th> </tr> </thead> <tbody> <tr> <td>1</td> <td>Buy</td> </tr> <tr> <td>2</td> <td>Sell</td> </tr> </tbody> </table>	Value	Description	1	Buy	2	Sell						
Value	Description																	
1	Buy																	
2	Sell																	
25011	>NoQuoteEvents-Index	Y	1	29	unsigned int	Reference to the corresponding QuoteEvent repeating group instance.												
39020	>Pad2	U	2	30	Fixed String	not used												

## 7.4 Quote Mass Cancellation Request

This message is used for the mass cancellation of quotes. For more details, please refer to the ETI Manual, chapter Maintaining Quotes. This message is sent to the service "Order and Quote Management".

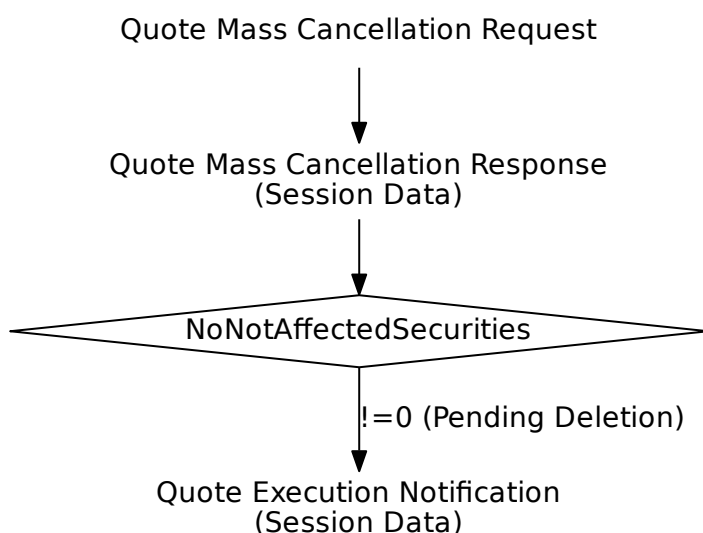

Tag	Field Name	Req'd	Len	Ofs	Data Type	Description
<i>&lt;MessageHeaderIn&gt;</i>						
9	BodyLen	Y	4	0	unsigned int	Number of bytes for the message, including this field.
28500	TemplateID	Y	2	4	unsigned int	Unique identifier for a T7 ETI message layout. Value: 10408 (Order-MassActionRequest, MsgType = CA)
25028	NetworkMsgID	U	8	6	Fixed String	not used
39020	Pad2	U	2	14	Fixed String	not used
<i>&lt;RequestHeader&gt;</i>						
34	MsgSeqNum	Y	4	16	unsigned int	Message sequence number used by the participant for requests sent to the gateway.
50	SenderSubID	Y	4	20	unsigned int	User ID.
<i>&lt;MessageBody&gt;</i>						

Tag	Field Name	Req'd	Len	Ofs	Data Type	Description						
20122	PartyIdInvestment-DecisionMaker	N	8	24	unsigned int	MiFID field: Investment decision within firm (ESMA Field 4 (Section A)) is the code used to identify the person or the algorithm within the member or participant of the Trading Venue who is responsible for the investment decision.						
25123	ExecutingTrader	N	8	32	unsigned int	MiFID field: Executing Trader data Field(ESMA Field 5 (Section A))used to identify the person or algorithm within the member or participant of the trading venue who is responsible for the execution of the transaction resulting from the order.						
1300	MarketSegmentID	Y	4	40	signed int	Product identifier.						
20655	TargetPartyIDSession-ID	N	4	44	unsigned int	Session ID.						
21222	PartyIdInvestment-DecisionMaker-Qualifier	N	1	48	unsigned int	MiFID field: Qualifier for field PartyIdInvestmentDecisionMaker. Members/participants will have the possibility to specify an Investment qualifier value to distinguish between natural persons and Algos. <table border="1" data-bbox="991 1301 1409 1429"> <thead> <tr> <th>Value</th> <th>Description</th> </tr> </thead> <tbody> <tr> <td>22</td> <td>Algo</td> </tr> <tr> <td>24</td> <td>Human/Natural person</td> </tr> </tbody> </table>	Value	Description	22	Algo	24	Human/Natural person
Value	Description											
22	Algo											
24	Human/Natural person											
25124	ExecutingTrader-Qualifier	Y	1	49	unsigned int	MiFID field: Qualifier for field ExecutingTrader. It is required to distinguish between natural persons and Algos. <table border="1" data-bbox="991 1630 1409 1758"> <thead> <tr> <th>Value</th> <th>Description</th> </tr> </thead> <tbody> <tr> <td>22</td> <td>Algo</td> </tr> <tr> <td>24</td> <td>Human/Natural person</td> </tr> </tbody> </table>	Value	Description	22	Algo	24	Human/Natural person
Value	Description											
22	Algo											
24	Human/Natural person											
39060	Pad6	U	6	50	Fixed String	not used						

## 7.5 Quote Mass Cancellation Response

This message confirms a Quote Mass Cancellation request.

Tag	Field Name	Req'd	Len	Ofs	Data Type	Description						
<i>&lt;MessageHeaderOut&gt;</i>												
9	BodyLen	Y	4	0	unsigned int	Number of bytes for the message, including this field.						
28500	TemplateID	Y	2	4	unsigned int	Unique identifier for a T7 ETI message layout. Value: 10409 (Order-MassActionReport, MsgType = BZ)						
39020	Pad2	U	2	6	Fixed String	not used						
<i>&lt;NRResponseHeaderME&gt;</i>												
5979	RequestTime	Y	8	8	UTCTimestamp	In timestamp; filled always by the gateway						
21002	TrdRegTSTimeIn	N	8	16	UTCTimestamp	Matching engine in timestamp.						
21003	TrdRegTSTimeOut	N	8	24	UTCTimestamp	Matching engine out timestamp.						
7765	ResponseIn	Y	8	32	UTCTimestamp	Timestamp the gateway receives a message from the Matching Engine						
52	SendingTime	Y	8	40	UTCTimestamp	Outgoing delta timestamp; filled always by the gateway						
34	MsgSeqNum	Y	4	48	unsigned int	Message sequence number used by the participant for requests sent to the gateway.						
893	LastFragment	Y	1	52	unsigned int	Indicates whether this message is the last fragment (part) of a sequence of messages belonging to one dedicated transaction. <table border="1" data-bbox="991 1440 1407 1568"> <thead> <tr> <th>Value</th> <th>Description</th> </tr> </thead> <tbody> <tr> <td>0</td> <td>Not Last Message</td> </tr> <tr> <td>1</td> <td>Last Message</td> </tr> </tbody> </table>	Value	Description	0	Not Last Message	1	Last Message
Value	Description											
0	Not Last Message											
1	Last Message											
39030	Pad3	U	3	53	Fixed String	not used						
<i>&lt;MessageBody&gt;</i>												
1369	MassActionReportID	Y	8	56	UTCTimestamp	Transaction timestamp.						
28707	NoNotAffectedSecurities	Y	2	64	Counter	Number of NotAffectedSecurities repeating group instances.						
39060	Pad6	U	6	66	Fixed String	not used						
<i>&lt;NotAffectedSecuritiesGrp&gt; Cardinality: 0-500, Record counter: NoNotAffectedSecurities</i>												
28702	>NotAffectedSecurityID	Y	8	72	unsigned int	Instrument ID whose quote mass cancellation is pending.						

## 7.6 Quote Mass Cancellation Notification

This message informs about an unsolicited Quote Mass Cancellation event. For more details, please refer to the ETI Manual, chapter Mass Cancellation Notification and Mass Cancellation Events.

Tag	Field Name	Req'd	Len	Ofs	Data Type	Description						
<MessageHeaderOut>												
9	BodyLen	Y	4	0	unsigned int	Number of bytes for the message, including this field.						
28500	TemplatID	Y	2	4	unsigned int	Unique identifier for a T7 ETI message layout. Value: 10410 (OrderMassActionReport, MsgType = BZ)						
39020	Pad2	U	2	6	Fixed String	not used						
<RBCHheaderME>												
21003	TrdRegTSTimeOut	N	8	8	UTCTimestamp	Matching engine out timestamp.						
25043	NotificationIn	N	8	16	UTCTimestamp	Timestamp the gateway receives a notification message from the Matching Engine						
52	SendingTime	Y	8	24	UTCTimestamp	Outgoing timestamp; filled always by the gateway						
28727	ApplSubID	U	4	32	unsigned int	not used						
5948	PartitionID	Y	2	36	unsigned int	Grouping of T7 products. Belongs to the scope of Service Availability and Retransmit requests.						
28704	ApplMsgID	N	16	38	data	Application message identifier assigned to an order or quote event.						
1180	ApplID	Y	1	54	unsigned int	Identifier for an ETI data stream. <table border="1"> <thead> <tr> <th>Value</th> <th>Description</th> </tr> </thead> <tbody> <tr> <td>4</td> <td>Session Data</td> </tr> </tbody> </table>	Value	Description	4	Session Data		
Value	Description											
4	Session Data											
1352	ApplResendFlag	Y	1	55	unsigned int	Indicates a retransmission message. <table border="1"> <thead> <tr> <th>Value</th> <th>Description</th> </tr> </thead> <tbody> <tr> <td>0</td> <td>False</td> </tr> <tr> <td>1</td> <td>True</td> </tr> </tbody> </table>	Value	Description	0	False	1	True
Value	Description											
0	False											
1	True											
893	LastFragment	Y	1	56	unsigned int	Indicates whether this message is the last fragment (part) of a sequence of messages belonging to one dedicated transaction. <table border="1"> <thead> <tr> <th>Value</th> <th>Description</th> </tr> </thead> <tbody> <tr> <td>0</td> <td>Not Last Message</td> </tr> <tr> <td>1</td> <td>Last Message</td> </tr> </tbody> </table>	Value	Description	0	Not Last Message	1	Last Message
Value	Description											
0	Not Last Message											
1	Last Message											
39070	Pad7	U	7	57	Fixed String	not used						



Tag	Field Name	Req'd	Len	Ofs	Data Type	Description																				
<MessageBody>																										
1369	MassActionReportID	Y	8	64	UTCTimestamp	Transaction timestamp.																				
48	SecurityID	U	8	72	signed int	not used																				
1300	MarketSegmentID	Y	4	80	signed int	Product identifier.																				
20655	TargetPartyIDSession-ID	Y	4	84	unsigned int	Session ID.																				
20036	PartyIDEntering-Trader	N	4	88	unsigned int	Entering User ID.																				
20612	TargetParty-IDExecutingTrader	N	4	92	unsigned int	Owning User ID.																				
28707	NoNotAffected-Securities	Y	2	96	Counter	Number of NotAffectedSecurities repeating group instances.																				
28721	MassActionReason	Y	1	98	unsigned int	Reason for mass cancellation. <table border="1"> <thead> <tr> <th>Value</th> <th>Description</th> </tr> </thead> <tbody> <tr> <td>0</td> <td>No special reason</td> </tr> <tr> <td>1</td> <td>Trading was stopped</td> </tr> <tr> <td>2</td> <td>Emergency</td> </tr> <tr> <td>3</td> <td>Market Maker Protection</td> </tr> <tr> <td>6</td> <td>Session loss or logout</td> </tr> <tr> <td>7</td> <td>Duplicate Session Login</td> </tr> <tr> <td>8</td> <td>Clearing Risk Control</td> </tr> <tr> <td>100</td> <td>Internal connection loss</td> </tr> <tr> <td>117</td> <td>Member has been disabled</td> </tr> </tbody> </table>	Value	Description	0	No special reason	1	Trading was stopped	2	Emergency	3	Market Maker Protection	6	Session loss or logout	7	Duplicate Session Login	8	Clearing Risk Control	100	Internal connection loss	117	Member has been disabled
Value	Description																									
0	No special reason																									
1	Trading was stopped																									
2	Emergency																									
3	Market Maker Protection																									
6	Session loss or logout																									
7	Duplicate Session Login																									
8	Clearing Risk Control																									
100	Internal connection loss																									
117	Member has been disabled																									
20007	PartyIDEnteringFirm	N	1	99	unsigned int	Entering Entity ID. <table border="1"> <thead> <tr> <th>Value</th> <th>Description</th> </tr> </thead> <tbody> <tr> <td>1</td> <td>Participant</td> </tr> <tr> <td>2</td> <td>Market Supervision</td> </tr> </tbody> </table>	Value	Description	1	Participant	2	Market Supervision														
Value	Description																									
1	Participant																									
2	Market Supervision																									
20676	TargetPartyIDDeskID	N	3	100	Fixed String	Trader Group. Valid characters: A-Z, 0-9, \x20																				
39000	Pad1	U	1	103	Fixed String	not used																				
<NotAffectedSecuritiesGrp> Cardinality: 0-500, Record counter: NoNotAffectedSecurities																										
28702	>NotAffected-SecurityID	Y	8	104	unsigned int	Instrument ID whose quote mass cancellation or activation is pending.																				

## 7.7 Quote Activation Request

This message is used for inactivation and activation of quotes of a session within the product scope. For more details, please refer to the ETI Manual, chapter Quote Activation/Inactivation. This message is sent to the service "Order and Quote Management".

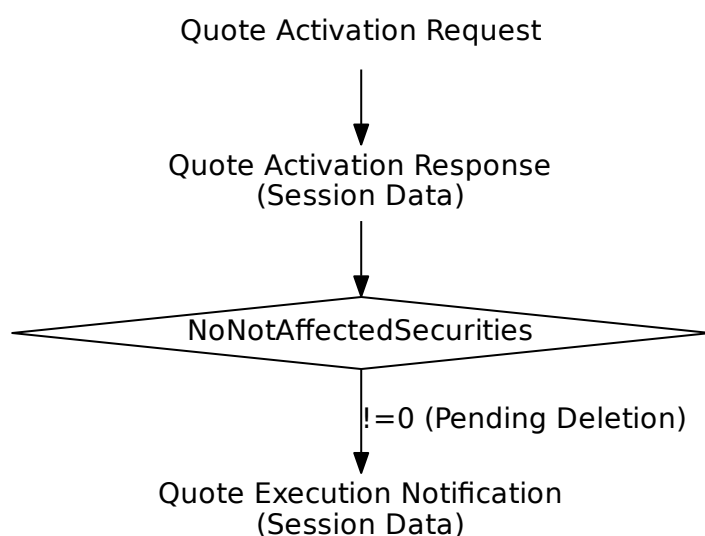

Tag	Field Name	Req'd	Len	Ofs	Data Type	Description
<i>&lt;MessageHeaderIn&gt;</i>						
9	BodyLen	Y	4	0	unsigned int	Number of bytes for the message, including this field.
28500	TemplateID	Y	2	4	unsigned int	Unique identifier for a T7 ETI message layout. Value: 10403 (Order-MassActionRequest, MsgType = CA)
25028	NetworkMsgID	U	8	6	Fixed String	not used
39020	Pad2	U	2	14	Fixed String	not used
<i>&lt;RequestHeader&gt;</i>						
34	MsgSeqNum	Y	4	16	unsigned int	Message sequence number used by the participant for requests sent to the gateway.
50	SenderSubID	Y	4	20	unsigned int	User ID.
<i>&lt;MessageBody&gt;</i>						

Tag	Field Name	Req'd	Len	Ofs	Data Type	Description								
20122	PartyIdInvestment-DecisionMaker	N	8	24	unsigned int	MiFID field: Investment decision within firm (ESMA Field 4 (Section A)) is the code used to identify the person or the algorithm within the member or participant of the Trading Venue who is responsible for the investment decision.								
25123	ExecutingTrader	N	8	32	unsigned int	MiFID field: Executing Trader data Field(ESMA Field 5 (Section A))used to identify the person or algorithm within the member or participant of the trading venue who is responsible for the execution of the transaction resulting from the order.								
1300	MarketSegmentID	Y	4	40	signed int	Product identifier.								
20655	TargetPartyIDSession-ID	Y	4	44	unsigned int	Session ID.								
1373	MassActionType	Y	1	48	unsigned int	Specifies the type of action requested. <table border="1" data-bbox="991 1137 1409 1346"> <thead> <tr> <th>Value</th> <th>Description</th> </tr> </thead> <tbody> <tr> <td>1</td> <td>Suspend quotes</td> </tr> <tr> <td>2</td> <td>Release quotes from suspension</td> </tr> <tr> <td>3</td> <td>Suspend and delete Quotes</td> </tr> </tbody> </table>	Value	Description	1	Suspend quotes	2	Release quotes from suspension	3	Suspend and delete Quotes
Value	Description													
1	Suspend quotes													
2	Release quotes from suspension													
3	Suspend and delete Quotes													
28768	MassActionSubType	N	1	49	unsigned int	Restriction for MassActionType(1373) = Release_quotes(2) <table border="1" data-bbox="991 1469 1409 1554"> <thead> <tr> <th>Value</th> <th>Description</th> </tr> </thead> <tbody> <tr> <td>1</td> <td>Book or cancel</td> </tr> </tbody> </table>	Value	Description	1	Book or cancel				
Value	Description													
1	Book or cancel													
21222	PartyIdInvestment-DecisionMaker-Qualifier	N	1	50	unsigned int	MiFID field: Qualifier for field PartyIdInvestmentDecisionMaker. Members/participants will have the possibility to specify an Investment qualifier value to distinguish between natural persons and Algos. <table border="1" data-bbox="991 1839 1409 1962"> <thead> <tr> <th>Value</th> <th>Description</th> </tr> </thead> <tbody> <tr> <td>22</td> <td>Algo</td> </tr> <tr> <td>24</td> <td>Human/Natural person</td> </tr> </tbody> </table>	Value	Description	22	Algo	24	Human/Natural person		
Value	Description													
22	Algo													
24	Human/Natural person													

Tag	Field Name	Req'd	Len	Ofs	Data Type	Description						
25124	ExecutingTrader- Qualifier	Y	1	51	unsigned int	<p>MiFID field: Qualifier for field ExecutingTrader. It is required to distinguish between natural persons and Algos.</p> <table border="1"> <thead> <tr> <th>Value</th> <th>Description</th> </tr> </thead> <tbody> <tr> <td>22</td> <td>Algo</td> </tr> <tr> <td>24</td> <td>Human/Natural person</td> </tr> </tbody> </table>	Value	Description	22	Algo	24	Human/Natural person
Value	Description											
22	Algo											
24	Human/Natural person											
39040	Pad4	U	4	52	Fixed String	not used						

## 7.8 Quote Activation Response

The Quote Activation Response message confirms a Quote Activation Request.

Tag	Field Name	Req'd	Len	Ofs	Data Type	Description						
<i>&lt;MessageHeaderOut&gt;</i>												
9	BodyLen	Y	4	0	unsigned int	Number of bytes for the message, including this field.						
28500	TemplateID	Y	2	4	unsigned int	Unique identifier for a T7 ETI message layout. Value: 10404 (Order-MassActionReport, MsgType = BZ)						
39020	Pad2	U	2	6	Fixed String	not used						
<i>&lt;NRResponseHeaderME&gt;</i>												
5979	RequestTime	Y	8	8	UTCTimestamp	In timestamp; filled always by the gateway						
21002	TrdRegTSTimeIn	N	8	16	UTCTimestamp	Matching engine in timestamp.						
21003	TrdRegTSTimeOut	N	8	24	UTCTimestamp	Matching engine out timestamp.						
7765	ResponseIn	Y	8	32	UTCTimestamp	Timestamp the gateway receives a message from the Matching Engine						
52	SendingTime	Y	8	40	UTCTimestamp	Outgoing delta timestamp; filled always by the gateway						
34	MsgSeqNum	Y	4	48	unsigned int	Message sequence number used by the participant for requests sent to the gateway.						
893	LastFragment	Y	1	52	unsigned int	Indicates whether this message is the last fragment (part) of a sequence of messages belonging to one dedicated transaction. <table border="1" data-bbox="991 1440 1409 1568"> <thead> <tr> <th>Value</th> <th>Description</th> </tr> </thead> <tbody> <tr> <td>0</td> <td>Not Last Message</td> </tr> <tr> <td>1</td> <td>Last Message</td> </tr> </tbody> </table>	Value	Description	0	Not Last Message	1	Last Message
Value	Description											
0	Not Last Message											
1	Last Message											
39030	Pad3	U	3	53	Fixed String	not used						
<i>&lt;MessageBody&gt;</i>												
1369	MassActionReportID	Y	8	56	UTCTimestamp	Transaction timestamp.						
28707	NoNotAffectedSecurities	Y	2	64	Counter	Number of NotAffectedSecurities repeating group instances.						
39060	Pad6	U	6	66	Fixed String	not used						
<i>&lt;NotAffectedSecuritiesGrp&gt; Cardinality: 0-500, Record counter: NoNotAffectedSecurities</i>												
28702	>NotAffectedSecurityID	Y	8	72	unsigned int	Instrument ID whose quote mass cancellation or activation is pending.						

## 7.9 Quote Activation Notification

This message informs about an unsolicited inactivation and activation of quotes.

Tag	Field Name	Req'd	Len	Ofs	Data Type	Description						
<i>&lt;MessageHeaderOut&gt;</i>												
9	BodyLen	Y	4	0	unsigned int	Number of bytes for the message, including this field.						
28500	TemplateID	Y	2	4	unsigned int	Unique identifier for a T7 ETI message layout. Value: 10411 (Order-MassActionReport, MsgType = BZ)						
39020	Pad2	U	2	6	Fixed String	not used						
<i>&lt;RBCHeaderME&gt;</i>												
21003	TrdRegTSTimeOut	N	8	8	UTCTimestamp	Matching engine out timestamp.						
25043	NotificationIn	N	8	16	UTCTimestamp	Timestamp the gateway receives a notification message from the Matching Engine						
52	SendingTime	Y	8	24	UTCTimestamp	Outgoing timestamp; filled always by the gateway						
28727	AppSubID	U	4	32	unsigned int	not used						
5948	PartitionID	Y	2	36	unsigned int	Grouping of T7 products. Belongs to the scope of Service Availability and Retransmit requests.						
28704	AppMsgID	Y	16	38	data	Application message identifier assigned to an order or quote event.						
1180	AppIID	Y	1	54	unsigned int	Identifier for an ETI data stream. <table border="1"> <thead> <tr> <th>Value</th> <th>Description</th> </tr> </thead> <tbody> <tr> <td>4</td> <td>Session Data</td> </tr> </tbody> </table>	Value	Description	4	Session Data		
Value	Description											
4	Session Data											
1352	AppResendFlag	Y	1	55	unsigned int	Indicates a retransmission message. <table border="1"> <thead> <tr> <th>Value</th> <th>Description</th> </tr> </thead> <tbody> <tr> <td>0</td> <td>False</td> </tr> <tr> <td>1</td> <td>True</td> </tr> </tbody> </table>	Value	Description	0	False	1	True
Value	Description											
0	False											
1	True											
893	LastFragment	Y	1	56	unsigned int	Indicates whether this message is the last fragment (part) of a sequence of messages belonging to one dedicated transaction. <table border="1"> <thead> <tr> <th>Value</th> <th>Description</th> </tr> </thead> <tbody> <tr> <td>0</td> <td>Not Last Message</td> </tr> <tr> <td>1</td> <td>Last Message</td> </tr> </tbody> </table>	Value	Description	0	Not Last Message	1	Last Message
Value	Description											
0	Not Last Message											
1	Last Message											
39070	Pad7	U	7	57	Fixed String	not used						
<i>&lt;MessageBody&gt;</i>												

Tag	Field Name	Req'd	Len	Ofs	Data Type	Description								
1369	MassActionReportID	Y	8	64	UTCTimestamp	Transaction timestamp.								
1300	MarketSegmentID	Y	4	72	signed int	Product identifier.								
20036	PartyIDEntering- Trader	N	4	76	unsigned int	Entering User ID.								
28707	NoNotAffected- Securities	Y	2	80	Counter	Number of NotAffectedSecurities re- peating group instances.								
20007	PartyIDEnteringFirm	N	1	82	unsigned int	Entering Entity ID. <table border="1"> <thead> <tr> <th>Value</th> <th>Description</th> </tr> </thead> <tbody> <tr> <td>1</td> <td>Participant</td> </tr> <tr> <td>2</td> <td>Market Supervision</td> </tr> </tbody> </table>	Value	Description	1	Participant	2	Market Supervision		
Value	Description													
1	Participant													
2	Market Supervision													
1373	MassActionType	Y	1	83	unsigned int	Specifies the type of action requested. <table border="1"> <thead> <tr> <th>Value</th> <th>Description</th> </tr> </thead> <tbody> <tr> <td>1</td> <td>Suspend quotes</td> </tr> <tr> <td>2</td> <td>Release quotes from suspen- sion</td> </tr> <tr> <td>3</td> <td>Suspend and delete Quotes</td> </tr> </tbody> </table>	Value	Description	1	Suspend quotes	2	Release quotes from suspen- sion	3	Suspend and delete Quotes
Value	Description													
1	Suspend quotes													
2	Release quotes from suspen- sion													
3	Suspend and delete Quotes													
28768	MassActionSubType	N	1	84	unsigned int	Restriction for MassAction- Type(1373) = Release_quotes(2) <table border="1"> <thead> <tr> <th>Value</th> <th>Description</th> </tr> </thead> <tbody> <tr> <td>1</td> <td>Book or cancel</td> </tr> </tbody> </table>	Value	Description	1	Book or cancel				
Value	Description													
1	Book or cancel													
28721	MassActionReason	Y	1	85	unsigned int	Reason for mass cancellation. <table border="1"> <thead> <tr> <th>Value</th> <th>Description</th> </tr> </thead> <tbody> <tr> <td>0</td> <td>No special reason</td> </tr> <tr> <td>3</td> <td>Market Maker Protection</td> </tr> </tbody> </table>	Value	Description	0	No special reason	3	Market Maker Protection		
Value	Description													
0	No special reason													
3	Market Maker Protection													
39020	Pad2	U	2	86	Fixed String	not used								
<i>&lt;NotAffectedSecuritiesGrp&gt; Cardinality: 0-500, Record counter: NoNotAffectedSecurities</i>														
28702	>NotAffected- SecurityID	Y	8	88	unsigned int	Instrument ID whose quote mass can- cellation or activation is pending.								

## 7.10 Inquire Market Maker Parameters

This message is used to inquire for the Market Maker Parameters currently active for a session. For more details, please refer to the ETI Manual, chapter Market Maker Protection. This message is sent to the service "Order and Quote Management".

Inquire Market Maker Parameters



Inquire Market Maker Parameters Response  
 (Session Data)

Tag	Field Name	Req'd	Len	Ofs	Data Type	Description
<i>&lt;MessageHeaderIn&gt;</i>						
9	BodyLen	Y	4	0	unsigned int	Number of bytes for the message, including this field.
28500	TemplatID	Y	2	4	unsigned int	Unique identifier for a T7 ETI message layout. Value: 10305 (MMPParameterRequest, MsgType = U17)
25028	NetworkMsgID	U	8	6	Fixed String	not used
39020	Pad2	U	2	14	Fixed String	not used
<i>&lt;RequestHeader&gt;</i>						
34	MsgSeqNum	Y	4	16	unsigned int	Message sequence number used by the participant for requests sent to the gateway.
50	SenderSubID	Y	4	20	unsigned int	User ID.
<i>&lt;MessageBody&gt;</i>						
1300	MarketSegmentID	Y	4	24	signed int	Product identifier.
20655	TargetPartyIDSession-ID	N	4	28	unsigned int	Session ID.



## 7.11 Inquire Market Maker Parameters Response

This message is the positive response to the Inquire Market Maker Parameters request.

Tag	Field Name	Req'd	Len	Ofs	Data Type	Description				
<i>&lt;MessageHeaderOut&gt;</i>										
9	BodyLen	Y	4	0	unsigned int	Number of bytes for the message, including this field.				
28500	TemplatID	Y	2	4	unsigned int	Unique identifier for a T7 ETI message layout. Value: 10306 (MMPParameterResponse, MsgType = U18)				
39020	Pad2	U	2	6	Fixed String	not used				
<i>&lt;NRResponseHeaderME&gt;</i>										
5979	RequestTime	Y	8	8	UTCTimestamp	In timestamp; filled always by the gateway				
21002	TrdRegTSTimeIn	Y	8	16	UTCTimestamp	Matching engine in timestamp.				
21003	TrdRegTSTimeOut	Y	8	24	UTCTimestamp	Matching engine out timestamp.				
7765	ResponseIn	Y	8	32	UTCTimestamp	Timestamp the gateway receives a message from the Matching Engine				
52	SendingTime	Y	8	40	UTCTimestamp	Outgoing delta timestamp; filled always by the gateway				
34	MsgSeqNum	Y	4	48	unsigned int	Message sequence number used by the participant for requests sent to the gateway.				
893	LastFragment	Y	1	52	unsigned int	Indicates whether this message is the last fragment (part) of a sequence of messages belonging to one dedicated transaction. <table border="1" data-bbox="991 1473 1409 1563"> <thead> <tr> <th>Value</th> <th>Description</th> </tr> </thead> <tbody> <tr> <td>1</td> <td>Last Message</td> </tr> </tbody> </table>	Value	Description	1	Last Message
Value	Description									
1	Last Message									
39030	Pad3	U	3	53	Fixed String	not used				
<i>&lt;MessageBody&gt;</i>										
28717	MMPParameterReport-ID	Y	8	56	UTCTimestamp	Transaction timestamp.				
1300	MarketSegmentID	Y	4	64	signed int	Product identifier.				
28705	NoMMPParameters	Y	1	68	Counter	Number of MMPParameters repeating group instances.				
39030	Pad3	U	3	69	Fixed String	not used				
<i>&lt;MMPParameterGrp&gt; Cardinality: 0-9, Record counter: NoMMPParameters</i>										
1629	>ExposureDuration	Y	8	72	signed int	Participant defined time frame (in milliseconds) the risk protection parameters should be counted.				

Tag	Field Name	Req'd	Len	Ofs	Data Type	Description
14	>CumQty	Y	8	80	Qty	Volume threshold: total number of traded contracts.
7966	>Delta	Y	8	88	Qty	The Delta counter holds for futures the difference of bought future contracts and sold future contracts. For options it is the the difference of (long calls + short puts) and (short calls + long puts).
7968	>Vega	Y	8	96	Qty	Absolute number of contracts purchased reduced by the number of contracts sold (for options only)
28615	>PctCount	Y	4	104	signed int	The Percent counter sums up each trade as a percentage of the original volume.
20655	>TargetParty- IDSessionID	N	4	108	unsigned int	Session ID.

## 7.12 Market Maker Parameter Definition

This message is used for definition of market maker protection parameters for a session. For more details, please refer to the ETI Manual, chapter Market Maker Protection. This message is sent to the service "Order and Quote Management".

### Market Maker Parameter Definition



### Market Maker Parameter Definition Response (Session Data)

Tag	Field Name	Req'd	Len	Ofs	Data Type	Description
<i>&lt;MessageHeaderIn&gt;</i>						
9	BodyLen	Y	4	0	unsigned int	Number of bytes for the message, including this field.
28500	TemplateID	Y	2	4	unsigned int	Unique identifier for a T7 ETI message layout. Value: 10303 (MMPParameterDefinitionRequest, MsgType = U14)
25028	NetworkMsgID	U	8	6	Fixed String	not used
39020	Pad2	U	2	14	Fixed String	not used
<i>&lt;RequestHeader&gt;</i>						
34	MsgSeqNum	Y	4	16	unsigned int	Message sequence number used by the participant for requests sent to the gateway.
50	SenderSubID	Y	4	20	unsigned int	User ID.
<i>&lt;MessageBody&gt;</i>						
1629	ExposureDuration	Y	8	24	signed int	Participant defined time frame (in milliseconds) the risk protection parameters should be counted.
14	CumQty	Y	8	32	Qty	Volume threshold: total number of traded contracts.
7966	Delta	Y	8	40	Qty	The Delta counter holds for futures the difference of bought future contracts and sold future contracts. For options it is the the difference of (long calls + short puts) and (short calls + long puts).

Tag	Field Name	Req'd	Len	Ofs	Data Type	Description
7968	Vega	Y	8	48	Qty	Absolute number of contracts purchased reduced by the number of contracts sold (for options only)
1300	MarketSegmentID	Y	4	56	signed int	Product identifier.
20655	TargetPartyIDSession-ID	N	4	60	unsigned int	Session ID.
28615	PctCount	Y	4	64	signed int	The Percent counter sums up each trade as a percentage of the original volume.
39040	Pad4	U	4	68	Fixed String	not used

## 7.13 Market Maker Parameter Definition Response

This message confirms a Market Maker Parameter Definition request.

Tag	Field Name	Req'd	Len	Ofs	Data Type	Description				
<i>&lt;MessageHeaderOut&gt;</i>										
9	BodyLen	Y	4	0	unsigned int	Number of bytes for the message, including this field.				
28500	TemplatID	Y	2	4	unsigned int	Unique identifier for a T7 ETI message layout. Value: 10304 (Request-Acknowledge, MsgType = U1)				
39020	Pad2	U	2	6	Fixed String	not used				
<i>&lt;NRResponseHeaderME&gt;</i>										
5979	RequestTime	Y	8	8	UTCTimestamp	In timestamp; filled always by the gateway				
21002	TrdRegTSTimeIn	Y	8	16	UTCTimestamp	Matching engine in timestamp.				
21003	TrdRegTSTimeOut	Y	8	24	UTCTimestamp	Matching engine out timestamp.				
7765	ResponseIn	Y	8	32	UTCTimestamp	Timestamp the gateway receives a message from the Matching Engine				
52	SendingTime	Y	8	40	UTCTimestamp	Outgoing delta timestamp; filled always by the gateway				
34	MsgSeqNum	Y	4	48	unsigned int	Message sequence number used by the participant for requests sent to the gateway.				
893	LastFragment	Y	1	52	unsigned int	Indicates whether this message is the last fragment (part) of a sequence of messages belonging to one dedicated transaction. <table border="1" data-bbox="991 1440 1409 1525"> <thead> <tr> <th>Value</th> <th>Description</th> </tr> </thead> <tbody> <tr> <td>1</td> <td>Last Message</td> </tr> </tbody> </table>	Value	Description	1	Last Message
Value	Description									
1	Last Message									
39030	Pad3	U	3	53	Fixed String	not used				
<i>&lt;MessageBody&gt;</i>										
17	ExecID	N	8	56	UTCTimestamp	Transaction timestamp.				

## 8 Strategy Creation

### 8.1 Create Strategy

The Security Definition Request message is used to create a strategy on T7. For more details, please refer to the ETI Manual, chapter Creation of a Strategy. This message is sent to the service "Order and Quote Management".

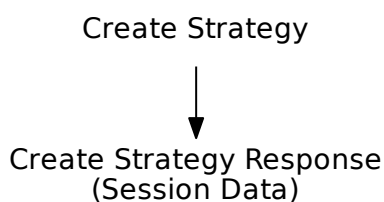

Tag	Field Name	Req'd	Len	Ofs	Data Type	Description
<i>&lt;MessageHeaderIn&gt;</i>						
9	BodyLen	Y	4	0	unsigned int	Number of bytes for the message, including this field.
28500	TemplatID	Y	2	4	unsigned int	Unique identifier for a T7 ETI message layout. Value: 10301 (Security-DefinitionRequest, MsgType = c)
25028	NetworkMsgID	U	8	6	Fixed String	not used
39020	Pad2	U	2	14	Fixed String	not used
<i>&lt;RequestHeader&gt;</i>						
34	MsgSeqNum	Y	4	16	unsigned int	Message sequence number used by the participant for requests sent to the gateway.
50	SenderSubID	Y	4	20	unsigned int	User ID.
<i>&lt;MessageBody&gt;</i>						
1300	MarketSegmentID	Y	4	24	signed int	Product identifier.
762	SecuritySubType	N	4	28	signed int	Strategy Type. Required for Product-Complex (1227) = 2=Standard Option Strategy, 4=Option Volatility Strategy, 6=Inter Product Spread, 7=Standard Future Strategy, 8=Pack and Bundle
28907	QuantityScalingFactor	N	2	32	unsigned int	Quantity Scaling Factor for Scaled Instruments

Tag	Field Name	Req'd	Len	Ofs	Data Type	Description																						
1227	ProductComplex	Y	1	34	unsigned int	This field qualifies an instrument type on T7. <table border="1"> <thead> <tr> <th>Value</th> <th>Description</th> </tr> </thead> <tbody> <tr> <td>2</td> <td>Standard Option Strategy</td> </tr> <tr> <td>3</td> <td>Non-Standard Option Strategy</td> </tr> <tr> <td>4</td> <td>Volatility Strategy</td> </tr> <tr> <td>5</td> <td>Futures Spread</td> </tr> <tr> <td>6</td> <td>Inter-Product Spread</td> </tr> <tr> <td>7</td> <td>Standard Future Strategy</td> </tr> <tr> <td>8</td> <td>Pack and Bundle</td> </tr> <tr> <td>9</td> <td>Strip</td> </tr> <tr> <td>11</td> <td>Commodity Strip</td> </tr> <tr> <td>12</td> <td>Scaled Simple Instrument</td> </tr> </tbody> </table>	Value	Description	2	Standard Option Strategy	3	Non-Standard Option Strategy	4	Volatility Strategy	5	Futures Spread	6	Inter-Product Spread	7	Standard Future Strategy	8	Pack and Bundle	9	Strip	11	Commodity Strip	12	Scaled Simple Instrument
Value	Description																											
2	Standard Option Strategy																											
3	Non-Standard Option Strategy																											
4	Volatility Strategy																											
5	Futures Spread																											
6	Inter-Product Spread																											
7	Standard Future Strategy																											
8	Pack and Bundle																											
9	Strip																											
11	Commodity Strip																											
12	Scaled Simple Instrument																											
28555	NoLegOnbooks	Y	1	35	Counter	Number of InstrumentLeg repeating group instances. (only for on-book trades)																						
1377	MultilegModel	N	1	36	unsigned int	Specifies if a strategy is temporarily (user-defined) or permanently (predefined) available. <table border="1"> <thead> <tr> <th>Value</th> <th>Description</th> </tr> </thead> <tbody> <tr> <td>0</td> <td>Predefined Multileg Security</td> </tr> <tr> <td>1</td> <td>User-defined Multileg Security</td> </tr> </tbody> </table>	Value	Description	0	Predefined Multileg Security	1	User-defined Multileg Security																
Value	Description																											
0	Predefined Multileg Security																											
1	User-defined Multileg Security																											
2404	ComplianceText	N	20	37	Fixed String	This field is used to provide additional regulatory information (according to respective rules & regs, circulars and/or bilateral coordination between participant and Trading Surveillance Office). Valid characters: \x20, \x22-\x7B, \x7D, \x7E																						
39070	Pad7	U	7	57	Fixed String	not used																						
<i>&lt;InstrmtLegGrp&gt; Cardinality: 0-144, Record counter: NoLegOnbooks</i>																												
602	>LegSecurityID	Y	8	64	signed int	Instrument identifier of the leg security.																						
566	>LegPrice	N	8	72	PriceType	Strategy leg underlying price																						
600	>LegSymbol	N	4	80	signed int	Product identifier of the leg security																						

Tag	Field Name	Req'd	Len	Ofs	Data Type	Description						
623	>LegRatioQty	Y	4	84	unsigned int	The ratio of quantity for this individual leg relative to the entire multileg security.						
624	>LegSide	Y	1	88	unsigned int	The side of the individual leg of a strategy as defined in its signature. <table border="1"> <thead> <tr> <th>Value</th> <th>Description</th> </tr> </thead> <tbody> <tr> <td>1</td> <td>Buy</td> </tr> <tr> <td>2</td> <td>Sell</td> </tr> </tbody> </table>	Value	Description	1	Buy	2	Sell
Value	Description											
1	Buy											
2	Sell											
609	>LegSecurityType	Y	1	89	unsigned int	Indicates type of leg. <table border="1"> <thead> <tr> <th>Value</th> <th>Description</th> </tr> </thead> <tbody> <tr> <td>1</td> <td>Multileg Instrument</td> </tr> <tr> <td>2</td> <td>Underlying Leg</td> </tr> </tbody> </table>	Value	Description	1	Multileg Instrument	2	Underlying Leg
Value	Description											
1	Multileg Instrument											
2	Underlying Leg											
39060	>Pad6	U	6	90	Fixed String	not used						



## 8.2 Create Strategy Response

This message confirms the creation of a strategy or returns the parameters of an existing strategy. For more details, please refer to the ETI Manual, chapter Creation of a Strategy.

Tag	Field Name	Req'd	Len	Ofs	Data Type	Description				
<i>&lt;MessageHeaderOut&gt;</i>										
9	BodyLen	Y	4	0	unsigned int	Number of bytes for the message, including this field.				
28500	TemplatID	Y	2	4	unsigned int	Unique identifier for a T7 ETI message layout. Value: 10302 (Security-Definition, MsgType = d)				
39020	Pad2	U	2	6	Fixed String	not used				
<i>&lt;NRResponseHeaderME&gt;</i>										
5979	RequestTime	Y	8	8	UTCTimestamp	In timestamp; filled always by the gateway				
21002	TrdRegTSTimeIn	Y	8	16	UTCTimestamp	Matching engine in timestamp.				
21003	TrdRegTSTimeOut	Y	8	24	UTCTimestamp	Matching engine out timestamp.				
7765	ResponseIn	Y	8	32	UTCTimestamp	Timestamp the gateway receives a message from the Matching Engine				
52	SendingTime	Y	8	40	UTCTimestamp	Outgoing delta timestamp; filled always by the gateway				
34	MsgSeqNum	Y	4	48	unsigned int	Message sequence number used by the participant for requests sent to the gateway.				
893	LastFragment	Y	1	52	unsigned int	Indicates whether this message is the last fragment (part) of a sequence of messages belonging to one dedicated transaction. <table border="1" data-bbox="991 1473 1409 1563"> <thead> <tr> <th>Value</th> <th>Description</th> </tr> </thead> <tbody> <tr> <td>1</td> <td>Last Message</td> </tr> </tbody> </table>	Value	Description	1	Last Message
Value	Description									
1	Last Message									
39030	Pad3	U	3	53	Fixed String	not used				
<i>&lt;MessageBody&gt;</i>										
1148	LowLimitPrice	N	8	56	PriceType	Allowable low limit price for the trading day. A key parameter in validating order price. Used as the lower band for validating order prices. Orders submitted with prices below the lower limit will be rejected				

Tag	Field Name	Req'd	Len	Ofs	Data Type	Description						
1149	HighLimitPrice	N	8	64	PriceType	Allowable high limit price for the trading day. A key parameter in validating order price. Used as the upper band for validating order prices. Orders submitted with prices above the upper limit will be rejected						
48	SecurityID	Y	8	72	signed int	Instrument identifier.						
779	LastUpdateTime	Y	8	80	UTCTimestamp	Creation timestamp of the strategy.						
322	SecurityResponseID	Y	8	88	UTCTimestamp	Identifier for the Security Definition message.						
1300	MarketSegmentID	Y	4	96	signed int	Product identifier.						
28614	NumberOfSecurities	Y	4	100	signed int	Number of strategies that have been created per session, product, instrument type and business day.						
762	SecuritySubType	N	4	104	signed int	Sub-type qualification/identification of the SecurityType						
28907	QuantityScalingFactor	N	2	108	unsigned int	Quantity Scaling Factor for Scaled Instruments						
1377	MultilegModel	Y	1	110	unsigned int	Specifies if a strategy is temporarily (user-defined) or permanently (predefined) available. <table border="1" data-bbox="991 1227 1412 1395"> <thead> <tr> <th>Value</th> <th>Description</th> </tr> </thead> <tbody> <tr> <td>0</td> <td>Predefined Multileg Security</td> </tr> <tr> <td>1</td> <td>User-defined Multileg Security</td> </tr> </tbody> </table>	Value	Description	0	Predefined Multileg Security	1	User-defined Multileg Security
Value	Description											
0	Predefined Multileg Security											
1	User-defined Multileg Security											
1144	ImpliedMarketIndicator	Y	1	111	unsigned int	Indicates that an implied market to be created for either the legs of a multi-leg instrument (Implied-in) or for the multi-leg instrument based on the existence of the legs (Implied-out). Determination as to whether implied markets should be created is generally done at the level of the multi-leg instrument. Commonly used in listed derivatives. <table border="1" data-bbox="991 1827 1412 1995"> <thead> <tr> <th>Value</th> <th>Description</th> </tr> </thead> <tbody> <tr> <td>0</td> <td>Not implied</td> </tr> <tr> <td>3</td> <td>Both Implied-in and Implied-out</td> </tr> </tbody> </table>	Value	Description	0	Not implied	3	Both Implied-in and Implied-out
Value	Description											
0	Not implied											
3	Both Implied-in and Implied-out											

Tag	Field Name	Req'd	Len	Ofs	Data Type	Description																						
1227	ProductComplex	Y	1	112	unsigned int	This field qualifies an instrument type on T7. <table border="1"> <thead> <tr> <th>Value</th> <th>Description</th> </tr> </thead> <tbody> <tr> <td>2</td> <td>Standard Option Strategy</td> </tr> <tr> <td>3</td> <td>Non-Standard Option Strategy</td> </tr> <tr> <td>4</td> <td>Volatility Strategy</td> </tr> <tr> <td>5</td> <td>Futures Spread</td> </tr> <tr> <td>6</td> <td>Inter-Product Spread</td> </tr> <tr> <td>7</td> <td>Standard Future Strategy</td> </tr> <tr> <td>8</td> <td>Pack and Bundle</td> </tr> <tr> <td>9</td> <td>Strip</td> </tr> <tr> <td>11</td> <td>Commodity Strip</td> </tr> <tr> <td>12</td> <td>Scaled Simple Instrument</td> </tr> </tbody> </table>	Value	Description	2	Standard Option Strategy	3	Non-Standard Option Strategy	4	Volatility Strategy	5	Futures Spread	6	Inter-Product Spread	7	Standard Future Strategy	8	Pack and Bundle	9	Strip	11	Commodity Strip	12	Scaled Simple Instrument
Value	Description																											
2	Standard Option Strategy																											
3	Non-Standard Option Strategy																											
4	Volatility Strategy																											
5	Futures Spread																											
6	Inter-Product Spread																											
7	Standard Future Strategy																											
8	Pack and Bundle																											
9	Strip																											
11	Commodity Strip																											
12	Scaled Simple Instrument																											
28555	NoLegOnbooks	Y	1	113	Counter	Number of InstrumentLeg repeating group instances. (only for on-book trades)																						
39060	Pad6	U	6	114	Fixed String	not used																						
<i>&lt;InstrmtLegGrp&gt; Cardinality: 0-144, Record counter: NoLegOnbooks</i>																												
602	>LegSecurityID	Y	8	120	signed int	Instrument identifier of the leg security.																						
566	>LegPrice	N	8	128	PriceType	Strategy leg underlying price																						
600	>LegSymbol	N	4	136	signed int	Product identifier of the leg security																						
623	>LegRatioQty	Y	4	140	unsigned int	The ratio of quantity for this individual leg relative to the entire multileg security.																						
624	>LegSide	Y	1	144	unsigned int	The side of the individual leg of a strategy as defined in its signature. <table border="1"> <thead> <tr> <th>Value</th> <th>Description</th> </tr> </thead> <tbody> <tr> <td>1</td> <td>Buy</td> </tr> <tr> <td>2</td> <td>Sell</td> </tr> </tbody> </table>	Value	Description	1	Buy	2	Sell																
Value	Description																											
1	Buy																											
2	Sell																											
609	>LegSecurityType	Y	1	145	unsigned int	Indicates type of leg. <table border="1"> <thead> <tr> <th>Value</th> <th>Description</th> </tr> </thead> <tbody> <tr> <td>1</td> <td>Multileg Instrument</td> </tr> <tr> <td>2</td> <td>Underlying Leg</td> </tr> </tbody> </table>	Value	Description	1	Multileg Instrument	2	Underlying Leg																
Value	Description																											
1	Multileg Instrument																											
2	Underlying Leg																											
39060	>Pad6	U	6	146	Fixed String	not used																						

## 9 Flexible Instrument Creation

### 9.1 Create Flexible Instrument Request

This message is used to create a flexible instrument on T7. This message is sent to the service "Order and Quote Management".

Create Flexible Instrument Request



Create Flexible Instrument Response  
(Session Data)

Tag	Field Name	Req'd	Len	Ofs	Data Type	Description						
<i>&lt;MessageHeaderIn&gt;</i>												
9	BodyLen	Y	4	0	unsigned int	Number of bytes for the message, including this field.						
28500	TemplatelD	Y	2	4	unsigned int	Unique identifier for a T7 ETI message layout. Value: 10309 (Security-DefinitionRequest, MsgType = c)						
25028	NetworkMsgID	U	8	6	Fixed String	not used						
39020	Pad2	U	2	14	Fixed String	not used						
<i>&lt;RequestHeader&gt;</i>												
34	MsgSeqNum	Y	4	16	unsigned int	Message sequence number used by the participant for requests sent to the gateway.						
50	SenderSubID	Y	4	20	unsigned int	User ID.						
<i>&lt;MessageBody&gt;</i>												
202	StrikePrice	N	8	24	PriceType	Strike Price for an Option.						
1300	MarketSegmentID	Y	4	32	signed int	Product identifier.						
541	MaturityDate	N	4	36	LocalMktDate	Date of maturity.						
30866	ContractDate	N	4	40	LocalMktDate	Business date to identify an instrument						
1193	SettlMethod	Y	1	44	char	Settlement method for a contract or instrument. <table border="1" data-bbox="991 1877 1412 2004"> <thead> <tr> <th>Value</th> <th>Description</th> </tr> </thead> <tbody> <tr> <td>C</td> <td>Cash Settlement</td> </tr> <tr> <td>P</td> <td>Physical Settlement</td> </tr> </tbody> </table>	Value	Description	C	Cash Settlement	P	Physical Settlement
Value	Description											
C	Cash Settlement											
P	Physical Settlement											
206	OptAttribute	N	1	45	unsigned int	Version of option contract.						

Tag	Field Name	Req'd	Len	Ofs	Data Type	Description						
201	PutOrCall	N	1	46	unsigned int	Indicates whether an option contract is a put or call. <table border="1"> <thead> <tr> <th>Value</th> <th>Description</th> </tr> </thead> <tbody> <tr> <td>0</td> <td>Put</td> </tr> <tr> <td>1</td> <td>Call</td> </tr> </tbody> </table>	Value	Description	0	Put	1	Call
Value	Description											
0	Put											
1	Call											
1194	ExerciseStyle	N	1	47	unsigned int	Type of exercise of an instrument. <table border="1"> <thead> <tr> <th>Value</th> <th>Description</th> </tr> </thead> <tbody> <tr> <td>0</td> <td>European</td> </tr> <tr> <td>1</td> <td>American</td> </tr> </tbody> </table>	Value	Description	0	European	1	American
Value	Description											
0	European											
1	American											
2404	ComplianceText	N	20	48	Fixed String	This field is used to provide additional regulatory information (according to respective rules & regs, circulars and/or bilateral coordination between participant and Trading Surveillance Office). Valid characters: \x20, \x22-\x7B, \x7D, \x7E						
39040	Pad4	U	4	68	Fixed String	not used						

## 9.2 Create Flexible Instrument Response

This message confirms the creation of a flexible instrument.

Tag	Field Name	Req'd	Len	Ofs	Data Type	Description				
<i>&lt;MessageHeaderOut&gt;</i>										
9	BodyLen	Y	4	0	unsigned int	Number of bytes for the message, including this field.				
28500	TemplateID	Y	2	4	unsigned int	Unique identifier for a T7 ETI message layout. Value: 10310 (Security-Definition, MsgType = d)				
39020	Pad2	U	2	6	Fixed String	not used				
<i>&lt;NRResponseHeaderME&gt;</i>										
5979	RequestTime	Y	8	8	UTCTimestamp	In timestamp; filled always by the gateway				
21002	TrdRegTSTimeIn	Y	8	16	UTCTimestamp	Matching engine in timestamp.				
21003	TrdRegTSTimeOut	Y	8	24	UTCTimestamp	Matching engine out timestamp.				
7765	ResponseIn	Y	8	32	UTCTimestamp	Timestamp the gateway receives a message from the Matching Engine				
52	SendingTime	Y	8	40	UTCTimestamp	Outgoing delta timestamp; filled always by the gateway				
34	MsgSeqNum	Y	4	48	unsigned int	Message sequence number used by the participant for requests sent to the gateway.				
893	LastFragment	Y	1	52	unsigned int	Indicates whether this message is the last fragment (part) of a sequence of messages belonging to one dedicated transaction. <table border="1" data-bbox="991 1435 1407 1525"> <thead> <tr> <th>Value</th> <th>Description</th> </tr> </thead> <tbody> <tr> <td>1</td> <td>Last Message</td> </tr> </tbody> </table>	Value	Description	1	Last Message
Value	Description									
1	Last Message									
39030	Pad3	U	3	53	Fixed String	not used				
<i>&lt;MessageBody&gt;</i>										
322	SecurityResponseID	Y	8	56	UTCTimestamp	Identifier for the Security Definition message.				
48	SecurityID	Y	8	64	signed int	Instrument identifier.				
202	StrikePrice	N	8	72	PriceType	Strike Price for an Option.				
1300	MarketSegmentID	Y	4	80	signed int	Product identifier.				
541	MaturityDate	N	4	84	LocalMktDate	Date of maturity.				
30866	ContractDate	N	4	88	LocalMktDate	Business date to identify an instrument				

Tag	Field Name	Req'd	Len	Ofs	Data Type	Description						
1227	ProductComplex	N	1	92	unsigned int	This field qualifies an instrument type on T7. <table border="1"> <thead> <tr> <th>Value</th> <th>Description</th> </tr> </thead> <tbody> <tr> <td>10</td> <td>Flexible Simple Instrument</td> </tr> </tbody> </table>	Value	Description	10	Flexible Simple Instrument		
Value	Description											
10	Flexible Simple Instrument											
1193	SettlMethod	Y	1	93	char	Settlement method for a contract or instrument. <table border="1"> <thead> <tr> <th>Value</th> <th>Description</th> </tr> </thead> <tbody> <tr> <td>C</td> <td>Cash Settlement</td> </tr> <tr> <td>P</td> <td>Physical Settlement</td> </tr> </tbody> </table>	Value	Description	C	Cash Settlement	P	Physical Settlement
Value	Description											
C	Cash Settlement											
P	Physical Settlement											
206	OptAttribute	N	1	94	unsigned int	Version of option contract.						
201	PutOrCall	N	1	95	unsigned int	Indicates whether an option contract is a put or call. <table border="1"> <thead> <tr> <th>Value</th> <th>Description</th> </tr> </thead> <tbody> <tr> <td>0</td> <td>Put</td> </tr> <tr> <td>1</td> <td>Call</td> </tr> </tbody> </table>	Value	Description	0	Put	1	Call
Value	Description											
0	Put											
1	Call											
1194	ExerciseStyle	N	1	96	unsigned int	Type of exercise of an instrument. <table border="1"> <thead> <tr> <th>Value</th> <th>Description</th> </tr> </thead> <tbody> <tr> <td>0</td> <td>European</td> </tr> <tr> <td>1</td> <td>American</td> </tr> </tbody> </table>	Value	Description	0	European	1	American
Value	Description											
0	European											
1	American											
39070	Pad7	U	7	97	Fixed String	not used						

## 10 Scaled Simple Instrument Creation

### 10.1 Create Scaled Simple Instrument Request

This message is sent to the service "Order and Quote Management".

Tag	Field Name	Req'd	Len	Ofs	Data Type	Description						
<i>&lt;MessageHeaderIn&gt;</i>												
9	BodyLen	Y	4	0	unsigned int	Number of bytes for the message, including this field.						
28500	TemplateID	Y	2	4	unsigned int	Unique identifier for a T7 ETI message layout. Value: 10327 (Security-DefinitionRequest, MsgType = c)						
25028	NetworkMsgID	U	8	6	Fixed String	not used						
39020	Pad2	U	2	14	Fixed String	not used						
<i>&lt;RequestHeader&gt;</i>												
34	MsgSeqNum	Y	4	16	unsigned int	foo						
50	SenderSubID	Y	4	20	unsigned int	User ID.						
<i>&lt;MessageBody&gt;</i>												
1650	RelatedSecurityID	Y	8	24	signed int	Instrument identifier of the original T7 strategy.						
1300	MarketSegmentID	Y	4	32	signed int	Product identifier.						
28907	QuantityScalingFactor	Y	2	36	unsigned int	Quantity Scaling Factor for Scaled Instruments						
1377	MultilegModel	N	1	38	unsigned int	Specifies if a strategy is temporarily (user-defined) or permanently (predefined) available. <table border="1" data-bbox="991 1413 1409 1581"> <thead> <tr> <th>Value</th> <th>Description</th> </tr> </thead> <tbody> <tr> <td>0</td> <td>Predefined Multileg Security</td> </tr> <tr> <td>1</td> <td>User-defined Multileg Security</td> </tr> </tbody> </table>	Value	Description	0	Predefined Multileg Security	1	User-defined Multileg Security
Value	Description											
0	Predefined Multileg Security											
1	User-defined Multileg Security											
39000	Pad1	U	1	39	Fixed String	not used						



## 10.2 Create Scaled Simple Instrument Response

Tag	Field Name	Req'd	Len	Ofs	Data Type	Description				
<i>&lt;MessageHeaderOut&gt;</i>										
9	BodyLen	Y	4	0	unsigned int	Number of bytes for the message, including this field.				
28500	TemplateID	Y	2	4	unsigned int	Unique identifier for a T7 ETI message layout. Value: 10328 (Security-Definition, MsgType = d)				
39020	Pad2	U	2	6	Fixed String	not used				
<i>&lt;NRResponseHeaderME&gt;</i>										
5979	RequestTime	Y	8	8	UTCTimestamp	In timestamp; filled always by the gateway				
21002	TrdRegTSTimeIn	Y	8	16	UTCTimestamp	Matching engine in timestamp.				
21003	TrdRegTSTimeOut	Y	8	24	UTCTimestamp	Matching engine out timestamp.				
7765	ResponseIn	Y	8	32	UTCTimestamp	Timestamp the gateway receives a message from the Matching Engine				
52	SendingTime	Y	8	40	UTCTimestamp	Outgoing delta timestamp; filled always by the gateway				
34	MsgSeqNum	Y	4	48	unsigned int	Message sequence number used by the participant for requests sent to the gateway.				
893	LastFragment	Y	1	52	unsigned int	Indicates whether this message is the last fragment (part) of a sequence of messages belonging to one dedicated transaction. <table border="1" data-bbox="991 1391 1409 1480"> <thead> <tr> <th>Value</th> <th>Description</th> </tr> </thead> <tbody> <tr> <td>1</td> <td>Last Message</td> </tr> </tbody> </table>	Value	Description	1	Last Message
Value	Description									
1	Last Message									
39030	Pad3	U	3	53	Fixed String	not used				
<i>&lt;MessageBody&gt;</i>										
1650	RelatedSecurityID	Y	8	56	signed int	Instrument identifier of the original T7 strategy.				
48	SecurityID	Y	8	64	signed int	Instrument identifier.				
779	LastUpdateTime	Y	8	72	UTCTimestamp	Creation timestamp of the strategy.				
322	SecurityResponseID	Y	8	80	UTCTimestamp	Identifier for the Security Definition message.				
1300	MarketSegmentID	Y	4	88	signed int	Product identifier.				
28907	QuantityScalingFactor	Y	2	92	unsigned int	Quantity Scaling Factor for Scaled Instruments				

Tag	Field Name	Req'd	Len	Ofs	Data Type	Description						
1377	MultilegModel	Y	1	94	unsigned int	<p>Specifies if a strategy is temporarily (user-defined) or permanently (predefined) available.</p> <table border="1"> <thead> <tr> <th>Value</th> <th>Description</th> </tr> </thead> <tbody> <tr> <td>0</td> <td>Predefined Multileg Security</td> </tr> <tr> <td>1</td> <td>User-defined Multileg Security</td> </tr> </tbody> </table>	Value	Description	0	Predefined Multileg Security	1	User-defined Multileg Security
Value	Description											
0	Predefined Multileg Security											
1	User-defined Multileg Security											
1144	ImpliedMarketIndicator	Y	1	95	unsigned int	<p>Indicates that an implied market to be created for either the legs of a multi-leg instrument (Implied-in) or for the multi-leg instrument based on the existence of the legs (Implied-out). Determination as to whether implied markets should be created is generally done at the level of the multi-leg instrument. Commonly used in listed derivatives.</p> <table border="1"> <thead> <tr> <th>Value</th> <th>Description</th> </tr> </thead> <tbody> <tr> <td>0</td> <td>Not implied</td> </tr> <tr> <td>3</td> <td>Both Implied-in and Implied-out</td> </tr> </tbody> </table>	Value	Description	0	Not implied	3	Both Implied-in and Implied-out
Value	Description											
0	Not implied											
3	Both Implied-in and Implied-out											
1227	ProductComplex	Y	1	96	unsigned int	<p>This field qualifies an instrument type on T7.</p> <table border="1"> <thead> <tr> <th>Value</th> <th>Description</th> </tr> </thead> <tbody> <tr> <td>12</td> <td>Scaled Simple Instrument</td> </tr> </tbody> </table>	Value	Description	12	Scaled Simple Instrument		
Value	Description											
12	Scaled Simple Instrument											
39070	Pad7	U	7	97	Fixed String	not used						

## 11 Quote and Cross Request

### 11.1 Quote Request

This message is used to send a Quote Request. For more details, please refer to the ETI Manual, chapter Request for Quote. This message is sent to the service "Order and Quote Management".

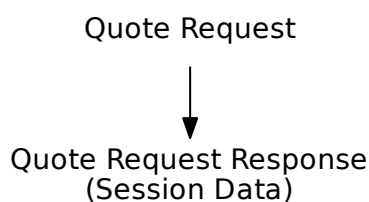

Tag	Field Name	Req'd	Len	Ofs	Data Type	Description						
<i>&lt;MessageHeaderIn&gt;</i>												
9	BodyLen	Y	4	0	unsigned int	Number of bytes for the message, including this field.						
28500	TemplatID	Y	2	4	unsigned int	Unique identifier for a T7 ETI message layout. Value: 10401 (Quote-Request, MsgType = R)						
25028	NetworkMsgID	U	8	6	Fixed String	not used						
39020	Pad2	U	2	14	Fixed String	not used						
<i>&lt;RequestHeader&gt;</i>												
34	MsgSeqNum	Y	4	16	unsigned int	Message sequence number used by the participant for requests sent to the gateway.						
50	SenderSubID	Y	4	20	unsigned int	User ID.						
<i>&lt;MessageBody&gt;</i>												
48	SecurityID	Y	8	24	signed int	Instrument identifier.						
38	OrderQty	N	8	32	Qty	Total Order Quantity.						
1300	MarketSegmentID	Y	4	40	signed int	Product identifier.						
54	Side	N	1	44	unsigned int	Side of the order. <table border="1" style="margin-left: 20px;"> <thead> <tr> <th>Value</th> <th>Description</th> </tr> </thead> <tbody> <tr> <td>1</td> <td>Buy</td> </tr> <tr> <td>2</td> <td>Sell</td> </tr> </tbody> </table>	Value	Description	1	Buy	2	Sell
Value	Description											
1	Buy											
2	Sell											

Tag	Field Name	Req'd	Len	Ofs	Data Type	Description
2404	ComplianceText	N	20	45	Fixed String	This field is used to provide additional regulatory information (according to respective rules & regs, circulars and/or bilateral coordination between participant and Trading Surveillance Office). Valid characters: \x20, \x22-\x7B, \x7D, \x7E
39070	Pad7	U	7	65	Fixed String	not used

## 11.2 Quote Request Response

This message confirms a Quote Request.

Tag	Field Name	Req'd	Len	Ofs	Data Type	Description				
<i>&lt;MessageHeaderOut&gt;</i>										
9	BodyLen	Y	4	0	unsigned int	Number of bytes for the message, including this field.				
28500	TemplateID	Y	2	4	unsigned int	Unique identifier for a T7 ETI message layout. Value: 10402 (Request-Acknowledge, MsgType = U1)				
39020	Pad2	U	2	6	Fixed String	not used				
<i>&lt;NRResponseHeaderME&gt;</i>										
5979	RequestTime	Y	8	8	UTCTimestamp	In timestamp; filled always by the gateway				
21002	TrdRegTSTimeIn	Y	8	16	UTCTimestamp	Matching engine in timestamp.				
21003	TrdRegTSTimeOut	Y	8	24	UTCTimestamp	Matching engine out timestamp.				
7765	ResponseIn	Y	8	32	UTCTimestamp	Timestamp the gateway receives a message from the Matching Engine				
52	SendingTime	Y	8	40	UTCTimestamp	Outgoing delta timestamp; filled always by the gateway				
34	MsgSeqNum	Y	4	48	unsigned int	Message sequence number used by the participant for requests sent to the gateway.				
893	LastFragment	Y	1	52	unsigned int	Indicates whether this message is the last fragment (part) of a sequence of messages belonging to one dedicated transaction. <table border="1" data-bbox="991 1440 1409 1525"> <thead> <tr> <th>Value</th> <th>Description</th> </tr> </thead> <tbody> <tr> <td>1</td> <td>Last Message</td> </tr> </tbody> </table>	Value	Description	1	Last Message
Value	Description									
1	Last Message									
39030	Pad3	U	3	53	Fixed String	not used				
<i>&lt;MessageBody&gt;</i>										
17	ExecID	Y	8	56	UTCTimestamp	Transaction timestamp.				

## 11.3 Cross Request

This message is used to create a Cross Request. For more details, please refer to the ETI Manual, chapter Cross Request. This message is sent to the service "Order and Quote Management".

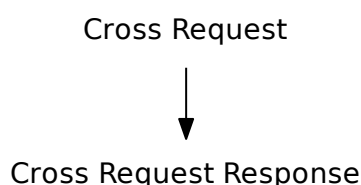

Tag	Field Name	Req'd	Len	Ofs	Data Type	Description
<i>&lt;MessageHeaderIn&gt;</i>						
9	BodyLen	Y	4	0	unsigned int	Number of bytes for the message, including this field.
28500	TemplateID	Y	2	4	unsigned int	Unique identifier for a T7 ETI message layout. Value: 10118 (Cross-Request, MsgType = DS)
25028	NetworkMsgID	U	8	6	Fixed String	not used
39020	Pad2	U	2	14	Fixed String	not used
<i>&lt;RequestHeader&gt;</i>						
34	MsgSeqNum	Y	4	16	unsigned int	Message sequence number used by the participant for requests sent to the gateway.
50	SenderSubID	Y	4	20	unsigned int	User ID.
<i>&lt;MessageBody&gt;</i>						
48	SecurityID	Y	8	24	signed int	Instrument identifier.
38	OrderQty	Y	8	32	Qty	Total Order Quantity.
1300	MarketSegmentID	Y	4	40	signed int	Product identifier.
2404	ComplianceText	N	20	44	Fixed String	This field is used to provide additional regulatory information (according to respective rules & regs, circulars and/or bilateral coordination between participant and Trading Surveillance Office). Valid characters: \x20, \x22-\x7B, \x7D, \x7E

## 11.4 Cross Request Response

This message confirms a Cross Request.

Tag	Field Name	Req'd	Len	Ofs	Data Type	Description				
<i>&lt;MessageHeaderOut&gt;</i>										
9	BodyLen	Y	4	0	unsigned int	Number of bytes for the message, including this field.				
28500	TemplateID	Y	2	4	unsigned int	Unique identifier for a T7 ETI message layout. Value: 10119 (Request-Acknowledge, MsgType = U1)				
39020	Pad2	U	2	6	Fixed String	not used				
<i>&lt;NRResponseHeaderME&gt;</i>										
5979	RequestTime	Y	8	8	UTCTimestamp	In timestamp; filled always by the gateway				
21002	TrdRegTSTimeIn	Y	8	16	UTCTimestamp	Matching engine in timestamp.				
21003	TrdRegTSTimeOut	Y	8	24	UTCTimestamp	Matching engine out timestamp.				
7765	ResponseIn	Y	8	32	UTCTimestamp	Timestamp the gateway receives a message from the Matching Engine				
52	SendingTime	Y	8	40	UTCTimestamp	Outgoing delta timestamp; filled always by the gateway				
34	MsgSeqNum	Y	4	48	unsigned int	Message sequence number used by the participant for requests sent to the gateway.				
893	LastFragment	Y	1	52	unsigned int	Indicates whether this message is the last fragment (part) of a sequence of messages belonging to one dedicated transaction. <table border="1" data-bbox="991 1440 1409 1525"> <thead> <tr> <th>Value</th> <th>Description</th> </tr> </thead> <tbody> <tr> <td>1</td> <td>Last Message</td> </tr> </tbody> </table>	Value	Description	1	Last Message
Value	Description									
1	Last Message									
39030	Pad3	U	3	53	Fixed String	not used				
<i>&lt;MessageBody&gt;</i>										
17	ExecID	Y	8	56	UTCTimestamp	Transaction timestamp.				

## 12 CLIP Trading

### 12.1 CLIP Enter Request

This message is sent to the service "Order and Quote Management".

CLIP Enter Request



Response to a CLIP Request

Tag	Field Name	Req'd	Len	Ofs	Data Type	Description						
<i>&lt;MessageHeaderIn&gt;</i>												
9	BodyLen	Y	4	0	unsigned int	Number of bytes for the message, including this field.						
28500	TemplatID	Y	2	4	unsigned int	Unique identifier for a T7 ETI message layout. Value: 10131 (Cross-Request, MsgType = DS)						
25028	NetworkMsgID	U	8	6	Fixed String	not used						
39020	Pad2	U	2	14	Fixed String	not used						
<i>&lt;RequestHeader&gt;</i>												
34	MsgSeqNum	Y	4	16	unsigned int	Message sequence number used by the participant for requests sent to the gateway.						
50	SenderSubID	Y	4	20	unsigned int	User ID.						
<i>&lt;MessageBody&gt;</i>												
48	SecurityID	Y	8	24	signed int	Instrument identifier.						
44	Price	Y	8	32	PriceType	Limit price. Required if OrdType (40) is Limit (2) or Stop Limit (4).						
38	OrderQty	Y	8	40	Qty	Total Order Quantity.						
1300	MarketSegmentID	Y	4	48	signed int	Product identifier.						
548	CrossID	N	4	52	signed int	User defined CLIP arrangement ID.						
2672	CrossRequestID	N	4	56	signed int	User defined transaction ID.						
552	NoSides	Y	1	60	Counter							
1829	NoCrossLegs	Y	1	61	Counter							
28771	CrossRequestType	Y	1	62	unsigned int	Type of the Cross Request. <table border="1" data-bbox="991 1962 1412 2089"> <thead> <tr> <th>Value</th> <th>Description</th> </tr> </thead> <tbody> <tr> <td>1</td> <td>Cross Announcement</td> </tr> <tr> <td>2</td> <td>Liquidity Improvement Cross</td> </tr> </tbody> </table>	Value	Description	1	Cross Announcement	2	Liquidity Improvement Cross
Value	Description											
1	Cross Announcement											
2	Liquidity Improvement Cross											



Tag	Field Name	Req'd	Len	Ofs	Data Type	Description						
549	CrossType	N	1	63	unsigned int	Type of cross being submitted to a market. Mandatory for CrossRequestType(28771) = 1(Cross Announcement) <table border="1"> <thead> <tr> <th>Value</th> <th>Description</th> </tr> </thead> <tbody> <tr> <td>2</td> <td>Immediate-or-cancel-cross</td> </tr> <tr> <td>3</td> <td>One sided cross - unfilled quantity remains active after crossing. Only applicable for CrossRequestType(28771) = 1(Cross Announcement)</td> </tr> </tbody> </table>	Value	Description	2	Immediate-or-cancel-cross	3	One sided cross - unfilled quantity remains active after crossing. Only applicable for CrossRequestType(28771) = 1(Cross Announcement)
Value	Description											
2	Immediate-or-cancel-cross											
3	One sided cross - unfilled quantity remains active after crossing. Only applicable for CrossRequestType(28771) = 1(Cross Announcement)											
550	CrossPrioritization	N	1	64	unsigned int	Prioritization of a cross order. Mandatory for CrossRequestType(28771) = 1(Cross Announcement) <table border="1"> <thead> <tr> <th>Value</th> <th>Description</th> </tr> </thead> <tbody> <tr> <td>1</td> <td>Buy side is prioritized</td> </tr> <tr> <td>2</td> <td>Sell side is prioritized</td> </tr> </tbody> </table>	Value	Description	1	Buy side is prioritized	2	Sell side is prioritized
Value	Description											
1	Buy side is prioritized											
2	Sell side is prioritized											
25130	SideDisclosure-Instruction	N	1	65	unsigned int	Instruction to show side. Only supported for CrossRequestType(28771) = 2(Liquidity Improvement Cross) <table border="1"> <thead> <tr> <th>Value</th> <th>Description</th> </tr> </thead> <tbody> <tr> <td>0</td> <td>No</td> </tr> <tr> <td>1</td> <td>Yes</td> </tr> </tbody> </table>	Value	Description	0	No	1	Yes
Value	Description											
0	No											
1	Yes											
25131	PriceDisclosure-Instruction	N	1	66	unsigned int	Instruction to show price. Only supported for CrossRequestType(28771) = 2(Liquidity Improvement Cross) <table border="1"> <thead> <tr> <th>Value</th> <th>Description</th> </tr> </thead> <tbody> <tr> <td>0</td> <td>No</td> </tr> <tr> <td>1</td> <td>Yes</td> </tr> </tbody> </table>	Value	Description	0	No	1	Yes
Value	Description											
0	No											
1	Yes											
25136	OrderQtyDisclosure-Instruction	N	1	67	unsigned int	Instruction to show total quantity. Only supported for CrossRequestType(28771) = 2(Liquidity Improvement Cross) <table border="1"> <thead> <tr> <th>Value</th> <th>Description</th> </tr> </thead> <tbody> <tr> <td>0</td> <td>No</td> </tr> <tr> <td>1</td> <td>Yes</td> </tr> </tbody> </table>	Value	Description	0	No	1	Yes
Value	Description											
0	No											
1	Yes											

Tag	Field Name	Req'd	Len	Ofs	Data Type	Description								
28710	PriceValidityCheck- Type	N	1	68	unsigned int	Indicator how price validity check should be performed by the exchange(see the ETI Manual, chapter Price Reasonability Check). Mandatory for CrossRequestType(28771) = 1(Cross Announcement) <table border="1"> <thead> <tr> <th>Value</th> <th>Description</th> </tr> </thead> <tbody> <tr> <td>0</td> <td>None</td> </tr> <tr> <td>1</td> <td>Optional</td> </tr> <tr> <td>2</td> <td>Mandatory</td> </tr> </tbody> </table>	Value	Description	0	None	1	Optional	2	Mandatory
Value	Description													
0	None													
1	Optional													
2	Mandatory													
25126	ValueCheckTypeValue	N	1	69	unsigned int	Indicator for checking the maximum order/quote value by the exchange. Mandatory for CrossRequestType(28771) = 1(Cross Announcement) <table border="1"> <thead> <tr> <th>Value</th> <th>Description</th> </tr> </thead> <tbody> <tr> <td>0</td> <td>Do not check</td> </tr> <tr> <td>1</td> <td>Check</td> </tr> </tbody> </table>	Value	Description	0	Do not check	1	Check		
Value	Description													
0	Do not check													
1	Check													
22417	RootPartyContraFirm	N	5	70	Fixed String	The identifier of the member counterparty institution. Valid characters: A-Z, 0-9, \x20								
22437	RootPartyContra- Trader	N	6	75	Fixed String	The identifier of the trader counterparty. Valid characters: A-Z, 0-9, \x20								
39070	Pad7	U	7	81	Fixed String	not used								
<i>&lt;CrossRequestSideGrp&gt; Cardinality: 1-2, Record counter: NoSides</i>														
20003	>PartyIDClientID	N	8	88	unsigned int	MiFID field: Client Identifier field (ESMA Field 3 (Section A))used to identify the client of an order for agent account of the member or participant of the trading venue. If the Client Identifier field is not provided for agent orders, then they will be rejected. For orders sent with Trading Capacity Proprietary or Market Making, the Client Identifier field may remain empty.								

Tag	Field Name	Req'd	Len	Ofs	Data Type	Description								
20122	>PartyIdInvestment-DecisionMaker	N	8	96	unsigned int	MiFID field: Investment decision within firm (ESMA Field 4 (Section A)) is the code used to identify the person or the algorithm within the member or participant of the Trading Venue who is responsible for the investment decision.								
25123	>ExecutingTrader	N	8	104	unsigned int	MiFID field: Executing Trader data Field(ESMA Field 5 (Section A))used to identify the person or algorithm within the member or participant of the trading venue who is responsible for the execution of the transaction resulting from the order.								
28773	>MaximumPrice	N	8	112	PriceType	Maximum Price Only applicable for CrossRequestType(28771) = 2(Liquidity Improvement Cross)								
28744	>MatchInstCrossID	N	4	120	unsigned int	Only applicable for CrossRequestType(28771) = 1(Cross Announcement)								
979	>InputSource	N	1	124	unsigned int	Role on/for a message Only applicable for CrossRequestType(28771) = 2(Liquidity Improvement Cross)								
						<table border="1"> <thead> <tr> <th>Value</th> <th>Description</th> </tr> </thead> <tbody> <tr> <td>1</td> <td>Client Broker</td> </tr> <tr> <td>2</td> <td>Proprietary Broker</td> </tr> </tbody> </table>	Value	Description	1	Client Broker	2	Proprietary Broker		
Value	Description													
1	Client Broker													
2	Proprietary Broker													
54	>Side	Y	1	125	unsigned int	Side of the order.								
						<table border="1"> <thead> <tr> <th>Value</th> <th>Description</th> </tr> </thead> <tbody> <tr> <td>1</td> <td>Buy</td> </tr> <tr> <td>2</td> <td>Sell</td> </tr> </tbody> </table>	Value	Description	1	Buy	2	Sell		
Value	Description													
1	Buy													
2	Sell													
1815	>TradingCapacity	Y	1	126	unsigned int	This field designates if the trader is acting in the capacity of agent, trading for its own account or acting as a market maker.								
						<table border="1"> <thead> <tr> <th>Value</th> <th>Description</th> </tr> </thead> <tbody> <tr> <td>1</td> <td>Customer (Agency)</td> </tr> <tr> <td>5</td> <td>Principal (Proprietary)</td> </tr> <tr> <td>6</td> <td>Market Maker</td> </tr> </tbody> </table>	Value	Description	1	Customer (Agency)	5	Principal (Proprietary)	6	Market Maker
Value	Description													
1	Customer (Agency)													
5	Principal (Proprietary)													
6	Market Maker													

Tag	Field Name	Req'd	Len	Ofs	Data Type	Description						
25124	>ExecutingTrader- Qualifier	Y	1	127	unsigned int	<p>MiFID field: Qualifier for field ExecutingTrader. It is required to distinguish between natural persons and Algos.</p> <table border="1"> <thead> <tr> <th>Value</th> <th>Description</th> </tr> </thead> <tbody> <tr> <td>22</td> <td>Algo</td> </tr> <tr> <td>24</td> <td>Human/Natural person</td> </tr> </tbody> </table>	Value	Description	22	Algo	24	Human/Natural person
Value	Description											
22	Algo											
24	Human/Natural person											
23002	>OrderAttribute- LiquidityProvision	Y	1	128	unsigned int	<p>MiFID field: Indication as to whether an order is submitted to a Trading Venue as part of a market making strategy.</p> <table border="1"> <thead> <tr> <th>Value</th> <th>Description</th> </tr> </thead> <tbody> <tr> <td>1</td> <td>Liquidity provision</td> </tr> <tr> <td>0</td> <td>No liquidity provision</td> </tr> </tbody> </table>	Value	Description	1	Liquidity provision	0	No liquidity provision
Value	Description											
1	Liquidity provision											
0	No liquidity provision											
21222	>PartyIdInvestment- DecisionMaker- Qualifier	N	1	129	unsigned int	<p>MiFID field: Qualifier for field PartyIdInvestmentDecisionMaker. Members/participants will have the possibility to specify an Investment qualifier value to distinguish between natural persons and Algos.</p> <table border="1"> <thead> <tr> <th>Value</th> <th>Description</th> </tr> </thead> <tbody> <tr> <td>22</td> <td>Algo</td> </tr> <tr> <td>24</td> <td>Human/Natural person</td> </tr> </tbody> </table>	Value	Description	22	Algo	24	Human/Natural person
Value	Description											
22	Algo											
24	Human/Natural person											
23003	>OrderAttributeRisk- Reduction	N	1	130	unsigned int	<p>MiFID field: Indication as to whether the transaction reduces risk in an objectively measurable way in accordance with Article 57 of Directive 2014/EU. The field is only applicable for commodity derivative transactions.</p> <table border="1"> <thead> <tr> <th>Value</th> <th>Description</th> </tr> </thead> <tbody> <tr> <td>1</td> <td>Risk reduction</td> </tr> <tr> <td>0</td> <td>No risk reduction</td> </tr> </tbody> </table>	Value	Description	1	Risk reduction	0	No risk reduction
Value	Description											
1	Risk reduction											
0	No risk reduction											

Tag	Field Name	Req'd	Len	Ofs	Data Type	Description																
1724	>OrderOrigination	N	1	131	unsigned int	<p>MiFID field: Field to indicate order received from a direct access or sponsored access customer</p> <table border="1"> <thead> <tr> <th>Value</th> <th>Description</th> </tr> </thead> <tbody> <tr> <td>5</td> <td>Order received from a direct access customer</td> </tr> </tbody> </table>	Value	Description	5	Order received from a direct access customer												
Value	Description																					
5	Order received from a direct access customer																					
77	>PositionEffect	N	1	132	char	<p>Field is used for T7 position management purposes and indicates whether the order is submitted to open or close a position.</p> <table border="1"> <thead> <tr> <th>Value</th> <th>Description</th> </tr> </thead> <tbody> <tr> <td>C</td> <td>Close</td> </tr> <tr> <td>O</td> <td>Open</td> </tr> </tbody> </table>	Value	Description	C	Close	O	Open										
Value	Description																					
C	Close																					
O	Open																					
1031	>CustOrderHandling-Inst	N	1	133	Fixed String	<p>Identifies the source of an order, in accordance with the FIA guidelines for a rate Identifier. The field is for participant use only.</p> <table border="1"> <thead> <tr> <th>Value</th> <th>Description</th> </tr> </thead> <tbody> <tr> <td>W</td> <td>Desk</td> </tr> <tr> <td>Y</td> <td>Electronic</td> </tr> <tr> <td>C</td> <td>Vendor-provided Platform billed by Executing Broker</td> </tr> <tr> <td>G</td> <td>Sponsored Access via Exchange API or FIX provided by Executing Broker</td> </tr> <tr> <td>H</td> <td>Premium Algorithmic Trading Provider billed by Executing Broker</td> </tr> <tr> <td>D</td> <td>Other, including Other-provided Screen</td> </tr> <tr> <td>*</td> <td>More values</td> </tr> </tbody> </table>	Value	Description	W	Desk	Y	Electronic	C	Vendor-provided Platform billed by Executing Broker	G	Sponsored Access via Exchange API or FIX provided by Executing Broker	H	Premium Algorithmic Trading Provider billed by Executing Broker	D	Other, including Other-provided Screen	*	More values
Value	Description																					
W	Desk																					
Y	Electronic																					
C	Vendor-provided Platform billed by Executing Broker																					
G	Sponsored Access via Exchange API or FIX provided by Executing Broker																					
H	Premium Algorithmic Trading Provider billed by Executing Broker																					
D	Other, including Other-provided Screen																					
*	More values																					
1	>Account	N	2	134	Fixed String	<p>Accounts to book trades and keep positions on.</p> <p>Valid characters: 1-9, \x41, \x47, \x49, \x4D, \x50, \x52</p>																
20038	>PartyIDPosition-Account	N	32	136	Fixed String	<p>'Flexible Account' information.</p> <p>Valid characters: \x20, \x30-\x39, \x41-\x5A</p>																

Tag	Field Name	Req'd	Len	Ofs	Data Type	Description
25007	>FreeText1	N	12	168	Fixed String	First free-format text field for trader specific or customer-related comments Valid characters: \x20, \x23-\x25, \x28-\x2A, \x2C-\x3B, \x3F, \x41-\x5F, \x61-\x7B, \x7D, \x7E
25008	>FreeText2	N	12	180	Fixed String	Second free-format text field for trader specific or customer-related comments Valid characters: \x20, \x23-\x25, \x28-\x2A, \x2C-\x3B, \x3F, \x41-\x5F, \x61-\x7B, \x7D, \x7E
25009	>FreeText3	N	12	192	Fixed String	Third free-format text field for trader-specific or customer-related comments. Valid characters: \x20, \x23-\x25, \x28-\x2A, \x2C-\x3B, \x3F, \x41-\x5F, \x61-\x7B, \x7D, \x7E
20013	>PartyIDOrder-OriginationFirm	N	7	204	Fixed String	External Member ID. Valid characters: A-Z, 0-9, \x20
20032	>PartyIDBeneficiary	N	9	211	Fixed String	Final Beneficiary Valid characters: A-Z, 0-9, \x20
20096	>PartyIDTakeUp-TradingFirm	N	5	220	Fixed String	Take-up Member Short Name. Valid characters: A-Z, 0-9, \x20
28774	>SideComplianceText	N	20	225	Fixed String	Valid characters: \x20, \x22-\x7B, \x7D, \x7E
20075	>PartyIDLocationID	N	2	245	Fixed String	Country code. Will be set to "XX" for non-capital letters. Valid characters: \x01-\x7E
25241	>PartyEndClient-Identification	N	20	247	Fixed String	End client identifier. Valid characters: A-Z, 0-9, \x20, \x5F
39050	>Pad5	U	5	267	Fixed String	not used
<i>&lt;SideCrossLegGrp&gt; Cardinality: 0-40, Record counter: NoCrossLegs</i>						

Tag	Field Name	Req'd	Len	Ofs	Data Type	Description										
25153	>LegInputSource	Y	1	0	unsigned int	<p>Role on/for a message - Client Broker(1) and Proprietary Broker(2) for CrossRequestType(28771) = 2(Liquidity Improvement Cross); Buy side(3) and Sell side(4) for CrossRequestType(28771) = 1(Cross Announcement)</p> <table border="1"> <thead> <tr> <th>Value</th> <th>Description</th> </tr> </thead> <tbody> <tr> <td>1</td> <td>Client Broker</td> </tr> <tr> <td>2</td> <td>Proprietary Broker</td> </tr> <tr> <td>3</td> <td>Buy side</td> </tr> <tr> <td>4</td> <td>Sell side</td> </tr> </tbody> </table>	Value	Description	1	Client Broker	2	Proprietary Broker	3	Buy side	4	Sell side
Value	Description															
1	Client Broker															
2	Proprietary Broker															
3	Buy side															
4	Sell side															
564	>LegPositionEffect	Y	1	1	char	<p>Leg-specific field used for T7 position management purposes and indicates whether the leg is submitted to open or close a position.</p> <table border="1"> <thead> <tr> <th>Value</th> <th>Description</th> </tr> </thead> <tbody> <tr> <td>C</td> <td>Close</td> </tr> <tr> <td>O</td> <td>Open</td> </tr> </tbody> </table>	Value	Description	C	Close	O	Open				
Value	Description															
C	Close															
O	Open															
2680	>LegAccount	N	2	2	Fixed String	<p>Leg-specific account to book trades and keep positions on.            Valid characters: 1-9, \x41, \x47, \x4D, \x50</p>										
39040	>Pad4	U	4	4	Fixed String	not used										

## 12.2 Response to a CLIP Request

### CLIP Response

Tag	Field Name	Req'd	Len	Ofs	Data Type	Description				
<i>&lt;MessageHeaderOut&gt;</i>										
9	BodyLen	Y	4	0	unsigned int	Number of bytes for the message, including this field.				
28500	TemplatID	Y	2	4	unsigned int	Unique identifier for a T7 ETI message layout. Value: 10133 (Cross-RequestAck, MsgType = DT)				
39020	Pad2	U	2	6	Fixed String	not used				
<i>&lt;NRResponseHeaderME&gt;</i>										
5979	RequestTime	Y	8	8	UTCTimestamp	In timestamp; filled always by the gateway				
21002	TrdRegTSTimeIn	Y	8	16	UTCTimestamp	Matching engine in timestamp.				
21003	TrdRegTSTimeOut	Y	8	24	UTCTimestamp	Matching engine out timestamp.				
7765	ResponseIn	Y	8	32	UTCTimestamp	Timestamp the gateway receives a message from the Matching Engine				
52	SendingTime	Y	8	40	UTCTimestamp	Outgoing delta timestamp; filled always by the gateway				
34	MsgSeqNum	Y	4	48	unsigned int	Message sequence number used by the participant for requests sent to the gateway.				
893	LastFragment	Y	1	52	unsigned int	Indicates whether this message is the last fragment (part) of a sequence of messages belonging to one dedicated transaction. <table border="1" data-bbox="991 1435 1407 1525"> <thead> <tr> <th>Value</th> <th>Description</th> </tr> </thead> <tbody> <tr> <td>1</td> <td>Last Message</td> </tr> </tbody> </table>	Value	Description	1	Last Message
Value	Description									
1	Last Message									
39030	Pad3	U	3	53	Fixed String	not used				
<i>&lt;MessageBody&gt;</i>										
17	ExecID	Y	8	56	UTCTimestamp	Transaction timestamp.				
48	SecurityID	Y	8	64	signed int	Instrument identifier.				
1300	MarketSegmentID	Y	4	72	signed int	Product identifier.				
2672	CrossRequestID	N	4	76	signed int	User defined transaction ID.				
552	NoSides	Y	1	80	Counter					



Tag	Field Name	Req'd	Len	Ofs	Data Type	Description						
25244	ImpliedCheckPrice-Indicator	N	1	81	unsigned int	Indicates whether a option strategy synthetic BBO is used for the price improvement check <table border="1"> <thead> <tr> <th>Value</th> <th>Description</th> </tr> </thead> <tbody> <tr> <td>0</td> <td>No</td> </tr> <tr> <td>1</td> <td>Yes</td> </tr> </tbody> </table>	Value	Description	0	No	1	Yes
Value	Description											
0	No											
1	Yes											
39060	Pad6	U	6	82	Fixed String	not used						
<i>&lt;CrossRequestAckSideGrp&gt; Cardinality: 1-2, Record counter: NoSides</i>												
37	>OrderID	Y	8	88	unsigned int	Exchange Order ID generated by the T7 System; it remains constant over the lifetime of an order.						
979	>InputSource	N	1	96	unsigned int	Role on/for a message <table border="1"> <thead> <tr> <th>Value</th> <th>Description</th> </tr> </thead> <tbody> <tr> <td>1</td> <td>Client Broker</td> </tr> <tr> <td>2</td> <td>Proprietary Broker</td> </tr> </tbody> </table>	Value	Description	1	Client Broker	2	Proprietary Broker
Value	Description											
1	Client Broker											
2	Proprietary Broker											
54	>Side	Y	1	97	unsigned int	Side of the order. <table border="1"> <thead> <tr> <th>Value</th> <th>Description</th> </tr> </thead> <tbody> <tr> <td>1</td> <td>Buy</td> </tr> <tr> <td>2</td> <td>Sell</td> </tr> </tbody> </table>	Value	Description	1	Buy	2	Sell
Value	Description											
1	Buy											
2	Sell											
39060	>Pad6	U	6	98	Fixed String	not used						

## 12.3 CLIP Execution Notification

### CLIP Execution Notification

Tag	Field Name	Req'd	Len	Ofs	Data Type	Description						
<i>&lt;MessageHeaderOut&gt;</i>												
9	BodyLen	Y	4	0	unsigned int	Number of bytes for the message, including this field.						
28500	TemplateID	Y	2	4	unsigned int	Unique identifier for a T7 ETI message layout. Value: 10135 (ExecutionReport, MsgType = 8)						
39020	Pad2	U	2	6	Fixed String	not used						
<i>&lt;RBCHeaderME&gt;</i>												
21003	TrdRegTSTimeOut	N	8	8	UTCTimestamp	Matching engine out timestamp.						
25043	NotificationIn	N	8	16	UTCTimestamp	Timestamp the gateway receives a notification message from the Matching Engine						
52	SendingTime	Y	8	24	UTCTimestamp	Outgoing timestamp; filled always by the gateway						
28727	ApplSubID	U	4	32	unsigned int	not used						
5948	PartitionID	Y	2	36	unsigned int	Grouping of T7 products. Belongs to the scope of Service Availability and Retransmit requests.						
28704	ApplMsgID	Y	16	38	data	Application message identifier assigned to an order or quote event.						
1180	ApplID	Y	1	54	unsigned int	Identifier for an ETI data stream. <table border="1"> <tr> <th>Value</th> <th>Description</th> </tr> <tr> <td>4</td> <td>Session Data</td> </tr> </table>	Value	Description	4	Session Data		
Value	Description											
4	Session Data											
1352	ApplResendFlag	Y	1	55	unsigned int	Indicates a retransmission message. <table border="1"> <tr> <th>Value</th> <th>Description</th> </tr> <tr> <td>0</td> <td>False</td> </tr> </table>	Value	Description	0	False		
Value	Description											
0	False											
893	LastFragment	Y	1	56	unsigned int	Indicates whether this message is the last fragment (part) of a sequence of messages belonging to one dedicated transaction. <table border="1"> <tr> <th>Value</th> <th>Description</th> </tr> <tr> <td>0</td> <td>Not Last Message</td> </tr> <tr> <td>1</td> <td>Last Message</td> </tr> </table>	Value	Description	0	Not Last Message	1	Last Message
Value	Description											
0	Not Last Message											
1	Last Message											
39070	Pad7	U	7	57	Fixed String	not used						
<i>&lt;MessageBody&gt;</i>												

Tag	Field Name	Req'd	Len	Ofs	Data Type	Description																								
37	OrderID	Y	8	64	unsigned int	Exchange Order ID generated by the T7 System; it remains constant over the lifetime of an order.																								
17	ExecID	Y	8	72	UTCTimestamp	Transaction timestamp.																								
48	SecurityID	Y	8	80	signed int	Instrument identifier.																								
84	CxlQty	Y	8	88	Qty	Total quantity cancelled for this order.																								
151	LeavesQty	Y	8	96	Qty	Remaining quantity of an order.																								
14	CumQty	Y	8	104	Qty	Cumulated executed quantity of an order.																								
1300	MarketSegmentID	Y	4	112	signed int	Product identifier.																								
378	ExecRestatement-Reason	Y	2	116	unsigned int	Code to further qualify the field Exec-Type (150) of the Execution Report (8) message. <table border="1" data-bbox="991 909 1409 1032"> <thead> <tr> <th>Value</th> <th>Description</th> </tr> </thead> <tbody> <tr> <td>340</td> <td>CLIP execution after improvement period</td> </tr> </tbody> </table>	Value	Description	340	CLIP execution after improvement period																				
Value	Description																													
340	CLIP execution after improvement period																													
30555	NoLegExecs	Y	2	118	Counter	Number of InstrmntLegExec repeating group instances.																								
1227	ProductComplex	Y	1	120	unsigned int	This field qualifies an instrument type on T7. <table border="1" data-bbox="991 1229 1409 1776"> <thead> <tr> <th>Value</th> <th>Description</th> </tr> </thead> <tbody> <tr> <td>1</td> <td>Simple instrument</td> </tr> <tr> <td>2</td> <td>Standard Option Strategy</td> </tr> <tr> <td>3</td> <td>Non-Standard Option Strategy</td> </tr> <tr> <td>4</td> <td>Volatility Strategy</td> </tr> <tr> <td>5</td> <td>Futures Spread</td> </tr> <tr> <td>6</td> <td>Inter-Product Spread</td> </tr> <tr> <td>7</td> <td>Standard Future Strategy</td> </tr> <tr> <td>8</td> <td>Pack and Bundle</td> </tr> <tr> <td>9</td> <td>Strip</td> </tr> <tr> <td>11</td> <td>Commodity Strip</td> </tr> <tr> <td>12</td> <td>Scaled Simple Instrument</td> </tr> </tbody> </table>	Value	Description	1	Simple instrument	2	Standard Option Strategy	3	Non-Standard Option Strategy	4	Volatility Strategy	5	Futures Spread	6	Inter-Product Spread	7	Standard Future Strategy	8	Pack and Bundle	9	Strip	11	Commodity Strip	12	Scaled Simple Instrument
Value	Description																													
1	Simple instrument																													
2	Standard Option Strategy																													
3	Non-Standard Option Strategy																													
4	Volatility Strategy																													
5	Futures Spread																													
6	Inter-Product Spread																													
7	Standard Future Strategy																													
8	Pack and Bundle																													
9	Strip																													
11	Commodity Strip																													
12	Scaled Simple Instrument																													
54	Side	Y	1	121	unsigned int	Side of the order. <table border="1" data-bbox="991 1850 1409 1973"> <thead> <tr> <th>Value</th> <th>Description</th> </tr> </thead> <tbody> <tr> <td>1</td> <td>Buy</td> </tr> <tr> <td>2</td> <td>Sell</td> </tr> </tbody> </table>	Value	Description	1	Buy	2	Sell																		
Value	Description																													
1	Buy																													
2	Sell																													

Tag	Field Name	Req'd	Len	Ofs	Data Type	Description								
39	OrdStatus	Y	1	122	char	Conveys the current status of an order. <table border="1"> <thead> <tr> <th>Value</th> <th>Description</th> </tr> </thead> <tbody> <tr> <td>4</td> <td>Cancelled</td> </tr> <tr> <td>1</td> <td>Partially filled</td> </tr> <tr> <td>2</td> <td>Filled</td> </tr> </tbody> </table>	Value	Description	4	Cancelled	1	Partially filled	2	Filled
Value	Description													
4	Cancelled													
1	Partially filled													
2	Filled													
150	ExecType	Y	1	123	char	The reason why this message was generated. <table border="1"> <thead> <tr> <th>Value</th> <th>Description</th> </tr> </thead> <tbody> <tr> <td>4</td> <td>Cancelled</td> </tr> <tr> <td>F</td> <td>Trade</td> </tr> </tbody> </table>	Value	Description	4	Cancelled	F	Trade		
Value	Description													
4	Cancelled													
F	Trade													
574	MatchType	Y	1	124	unsigned int	The point in the matching process at which this trade was matched. The value 3 (reporting from recognized markets) represents trades entered by Market Supervision <table border="1"> <thead> <tr> <th>Value</th> <th>Description</th> </tr> </thead> <tbody> <tr> <td>13</td> <td>Liquidity Improvement Cross</td> </tr> </tbody> </table>	Value	Description	13	Liquidity Improvement Cross				
Value	Description													
13	Liquidity Improvement Cross													
1362	NoFills	Y	1	125	Counter	Specifies the number of partial fills included in this Execution Report.								
39020	Pad2	U	2	126	Fixed String	not used								
<i>&lt;FillsGrp&gt; Cardinality: 0-100, Record counter: NoFills</i>														
1364	>FillPx	Y	8	128	PriceType	Price of Fill.								
1365	>FillQty	Y	8	136	Qty	Quantity of Fill.								
28708	>FillMatchID	Y	4	144	unsigned int	Unique identifier for each price level (match step) of a match event; it is used for public trade reporting.								
1363	>FillExecID	Y	4	148	signed int	Private identifier of an order match step event, which can be reconciled with the field SideTradeID (1506) in the Trade Notification.								
1443	>FillLiquidityInd	N	1	152	unsigned int	Indicates whether the order added or removed liquidity. Required only for execution reports generated for fills. <table border="1"> <thead> <tr> <th>Value</th> <th>Description</th> </tr> </thead> <tbody> <tr> <td>2</td> <td>Removed Liquidity</td> </tr> <tr> <td>1</td> <td>Added Liquidity</td> </tr> </tbody> </table>	Value	Description	2	Removed Liquidity	1	Added Liquidity		
Value	Description													
2	Removed Liquidity													
1	Added Liquidity													
39070	>Pad7	U	7	153	Fixed String	not used								

Tag	Field Name	Req'd	Len	Ofs	Data Type	Description						
<i>&lt;InstrmntLegExecGrp&gt; Cardinality: 0-600, Record counter: NoLegExecs</i>												
602	>LegSecurityID	Y	8	0	signed int	Instrument identifier of the leg security.						
637	>LegLastPx	Y	8	8	PriceType	Price of this leg fill.						
1418	>LegLastQty	Y	8	16	Qty	Quantity executed in this leg fill.						
1893	>LegExecID	Y	4	24	signed int	Private identifier of a leg match step, which can be reconciled with the field SideTradeID (1506) in the Trade Notification.						
624	>LegSide	N	1	28	unsigned int	The side of the individual leg of a strategy as defined in its signature. LegSide should always be mandatory, except for Scaled Simple Instrument, LegSide should be empty. <table border="1" data-bbox="991 943 1409 1070"> <thead> <tr> <th>Value</th> <th>Description</th> </tr> </thead> <tbody> <tr> <td>1</td> <td>Buy</td> </tr> <tr> <td>2</td> <td>Sell</td> </tr> </tbody> </table>	Value	Description	1	Buy	2	Sell
Value	Description											
1	Buy											
2	Sell											
2421	>FillRefID	Y	1	29	unsigned int	Reference to the corresponding Fills-Grp repeating group instance.						
39020	>Pad2	U	2	30	Fixed String	not used						

## 12.4 CLIP Delete Request

This message is sent to the service "Order and Quote Management".

CLIP Delete Request



Response to a CLIP Request

Tag	Field Name	Req'd	Len	Ofs	Data Type	Description
<i>&lt;MessageHeaderIn&gt;</i>						
9	BodyLen	Y	4	0	unsigned int	Number of bytes for the message, including this field.
28500	TemplateID	Y	2	4	unsigned int	Unique identifier for a T7 ETI message layout. Value: 10132 (Cross-Request, MsgType = DS)
25028	NetworkMsgID	U	8	6	Fixed String	not used
39020	Pad2	U	2	14	Fixed String	not used
<i>&lt;RequestHeader&gt;</i>						
34	MsgSeqNum	Y	4	16	unsigned int	Message sequence number used by the participant for requests sent to the gateway.
50	SenderSubID	Y	4	20	unsigned int	User ID.
<i>&lt;MessageBody&gt;</i>						
37	OrderID	Y	8	24	unsigned int	Exchange Order ID generated by the T7 System; it remains constant over the lifetime of an order.
48	SecurityID	Y	8	32	signed int	Instrument identifier.
20122	PartyIDInvestment-DecisionMaker	N	8	40	unsigned int	MiFID field: Investment decision within firm (ESMA Field 4 (Section A)) is the code used to identify the person or the algorithm within the member or participant of the Trading Venue who is responsible for the investment decision.

Tag	Field Name	Req'd	Len	Ofs	Data Type	Description						
25123	ExecutingTrader	N	8	48	unsigned int	MiFID field: Executing Trader data Field(ESMA Field 5 (Section A))used to identify the person or algorithm within the member or participant of the trading venue who is responsible for the execution of the transaction resulting from the order.						
1300	MarketSegmentID	Y	4	56	signed int	Product identifier.						
2672	CrossRequestID	N	4	60	signed int	User defined transaction ID.						
25124	ExecutingTrader- Qualifier	Y	1	64	unsigned int	MiFID field: Qualifier for field ExecutingTrader. It is required to distinguish between natural persons and Algos. <table border="1" data-bbox="991 902 1409 1032"> <thead> <tr> <th>Value</th> <th>Description</th> </tr> </thead> <tbody> <tr> <td>22</td> <td>Algo</td> </tr> <tr> <td>24</td> <td>Human/Natural person</td> </tr> </tbody> </table>	Value	Description	22	Algo	24	Human/Natural person
Value	Description											
22	Algo											
24	Human/Natural person											
21222	PartyIdInvestment- DecisionMaker- Qualifier	N	1	65	unsigned int	MiFID field: Qualifier for field PartyIdInvestmentDecisionMaker. Members/participants will have the possibility to specify an Investment qualifier value to distinguish between natural persons and Algos. <table border="1" data-bbox="991 1312 1409 1442"> <thead> <tr> <th>Value</th> <th>Description</th> </tr> </thead> <tbody> <tr> <td>22</td> <td>Algo</td> </tr> <tr> <td>24</td> <td>Human/Natural person</td> </tr> </tbody> </table>	Value	Description	22	Algo	24	Human/Natural person
Value	Description											
22	Algo											
24	Human/Natural person											
39060	Pad6	U	6	66	Fixed String	not used						

## 12.5 CLIP Deletion Notification

### CLIP Deletion Notification

Tag	Field Name	Req'd	Len	Ofs	Data Type	Description				
<i>&lt;MessageHeaderOut&gt;</i>										
9	BodyLen	Y	4	0	unsigned int	Number of bytes for the message, including this field.				
28500	TemplatID	Y	2	4	unsigned int	Unique identifier for a T7 ETI message layout. Value: 10134 (ExecutionReport, MsgType = 8)				
39020	Pad2	U	2	6	Fixed String	not used				
<i>&lt;RBCHeaderME&gt;</i>										
21003	TrdRegTSTimeOut	N	8	8	UTCTimestamp	Matching engine out timestamp.				
25043	NotificationIn	N	8	16	UTCTimestamp	Timestamp the gateway receives a notification message from the Matching Engine				
52	SendingTime	Y	8	24	UTCTimestamp	Outgoing timestamp; filled always by the gateway				
28727	ApplSubID	U	4	32	unsigned int	not used				
5948	PartitionID	Y	2	36	unsigned int	Grouping of T7 products. Belongs to the scope of Service Availability and Retransmit requests.				
28704	ApplMsgID	U	16	38	data	not used				
1180	ApplID	Y	1	54	unsigned int	Identifier for an ETI data stream. <table border="1" data-bbox="991 1312 1409 1400"> <tr> <th>Value</th> <th>Description</th> </tr> <tr> <td>4</td> <td>Session Data</td> </tr> </table>	Value	Description	4	Session Data
Value	Description									
4	Session Data									
1352	ApplResendFlag	U	1	55	unsigned int	not used				
893	LastFragment	Y	1	56	unsigned int	Indicates whether this message is the last fragment (part) of a sequence of messages belonging to one dedicated transaction. <table border="1" data-bbox="991 1637 1409 1724"> <tr> <th>Value</th> <th>Description</th> </tr> <tr> <td>1</td> <td>Last Message</td> </tr> </table>	Value	Description	1	Last Message
Value	Description									
1	Last Message									
39070	Pad7	U	7	57	Fixed String	not used				
<i>&lt;MessageBody&gt;</i>										
37	OrderID	Y	8	64	unsigned int	Exchange Order ID generated by the T7 System; it remains constant over the lifetime of an order.				
17	ExecID	Y	8	72	UTCTimestamp	Transaction timestamp.				
48	SecurityID	Y	8	80	signed int	Instrument identifier.				
84	CxlQty	Y	8	88	Qty	Total quantity cancelled for this order.				
1300	MarketSegmentID	Y	4	96	signed int	Product identifier.				



Tag	Field Name	Req'd	Len	Ofs	Data Type	Description																								
378	ExecRestatement-Reason	Y	2	100	unsigned int	Code to further qualify the field Exec-Type (150) of the Execution Report (8) message. <table border="1"> <thead> <tr> <th>Value</th> <th>Description</th> </tr> </thead> <tbody> <tr> <td>343</td> <td>CLIP Request deleted by arrangement time out</td> </tr> <tr> <td>344</td> <td>CLIP Request deleted by arrangement validation</td> </tr> <tr> <td>340</td> <td>CLIP execution after improvement period</td> </tr> <tr> <td>122</td> <td>Instrument State Change</td> </tr> <tr> <td>117</td> <td>Member has been disabled</td> </tr> </tbody> </table>	Value	Description	343	CLIP Request deleted by arrangement time out	344	CLIP Request deleted by arrangement validation	340	CLIP execution after improvement period	122	Instrument State Change	117	Member has been disabled												
Value	Description																													
343	CLIP Request deleted by arrangement time out																													
344	CLIP Request deleted by arrangement validation																													
340	CLIP execution after improvement period																													
122	Instrument State Change																													
117	Member has been disabled																													
1227	ProductComplex	Y	1	102	unsigned int	This field qualifies an instrument type on T7. <table border="1"> <thead> <tr> <th>Value</th> <th>Description</th> </tr> </thead> <tbody> <tr> <td>1</td> <td>Simple instrument</td> </tr> <tr> <td>2</td> <td>Standard Option Strategy</td> </tr> <tr> <td>3</td> <td>Non-Standard Option Strategy</td> </tr> <tr> <td>4</td> <td>Volatility Strategy</td> </tr> <tr> <td>5</td> <td>Futures Spread</td> </tr> <tr> <td>6</td> <td>Inter-Product Spread</td> </tr> <tr> <td>7</td> <td>Standard Future Strategy</td> </tr> <tr> <td>8</td> <td>Pack and Bundle</td> </tr> <tr> <td>9</td> <td>Strip</td> </tr> <tr> <td>11</td> <td>Commodity Strip</td> </tr> <tr> <td>12</td> <td>Scaled Simple Instrument</td> </tr> </tbody> </table>	Value	Description	1	Simple instrument	2	Standard Option Strategy	3	Non-Standard Option Strategy	4	Volatility Strategy	5	Futures Spread	6	Inter-Product Spread	7	Standard Future Strategy	8	Pack and Bundle	9	Strip	11	Commodity Strip	12	Scaled Simple Instrument
Value	Description																													
1	Simple instrument																													
2	Standard Option Strategy																													
3	Non-Standard Option Strategy																													
4	Volatility Strategy																													
5	Futures Spread																													
6	Inter-Product Spread																													
7	Standard Future Strategy																													
8	Pack and Bundle																													
9	Strip																													
11	Commodity Strip																													
12	Scaled Simple Instrument																													
54	Side	Y	1	103	unsigned int	Side of the order. <table border="1"> <thead> <tr> <th>Value</th> <th>Description</th> </tr> </thead> <tbody> <tr> <td>1</td> <td>Buy</td> </tr> <tr> <td>2</td> <td>Sell</td> </tr> </tbody> </table>	Value	Description	1	Buy	2	Sell																		
Value	Description																													
1	Buy																													
2	Sell																													
39	OrdStatus	Y	1	104	char	Conveys the current status of an order. <table border="1"> <thead> <tr> <th>Value</th> <th>Description</th> </tr> </thead> <tbody> <tr> <td>4</td> <td>Cancelled</td> </tr> </tbody> </table>	Value	Description	4	Cancelled																				
Value	Description																													
4	Cancelled																													

Tag	Field Name	Req'd	Len	Ofs	Data Type	Description						
150	ExecType	Y	1	105	char	The reason why this message was generated. <table border="1"> <thead> <tr> <th>Value</th> <th>Description</th> </tr> </thead> <tbody> <tr> <td>4</td> <td>Cancelled</td> </tr> <tr> <td>F</td> <td>Trade</td> </tr> </tbody> </table>	Value	Description	4	Cancelled	F	Trade
Value	Description											
4	Cancelled											
F	Trade											
39060	Pad6	U	6	106	Fixed String	not used						

## 13 Selective Request for Quote Service

### 13.1 SRQS Open Negotiation Request

By submitting this message the requester (typically a broker) sends a RfQ (request for quotes) to targeted respondents (market makers). Bid Price (132) and Offer (Ask) Price (133) in the SRQS Negotiation are used by the requester to provide indicative prices to selected respondents in order to receive from them quotes within these indicative prices. No validation is done on these prices with respect to the side (54) of the SRQS Negotiation. This message is sent to the service "Selective Request for Quote Service".

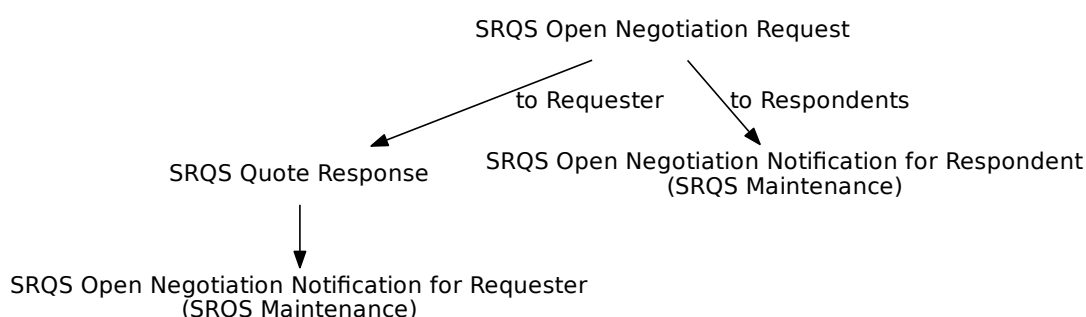

Tag	Field Name	Req'd	Len	Ofs	Data Type	Description
<i>&lt;MessageHeaderIn&gt;</i>						
9	BodyLen	Y	4	0	unsigned int	Number of bytes for the message, including this field.
28500	TemplatID	Y	2	4	unsigned int	Unique identifier for a T7 ETI message layout. Value: 10700 (Quote-Request, MsgType = R)
25028	NetworkMsgID	U	8	6	Fixed String	not used
39020	Pad2	U	2	14	Fixed String	not used
<i>&lt;RequestHeader&gt;</i>						
34	MsgSeqNum	Y	4	16	unsigned int	Message sequence number used by the participant for requests sent to the gateway.
50	SenderSubID	Y	4	20	unsigned int	User ID.
<i>&lt;MessageBody&gt;</i>						
48	SecurityID	N	8	24	signed int	Instrument identifier.
132	BidPx	N	8	32	PriceType	Bid price/rate.
133	OfferPx	N	8	40	PriceType	Offer price/rate.
38	OrderQty	N	8	48	Qty	Open/total quantity of the SRQS negotiation.

Tag	Field Name	Req'd	Len	Ofs	Data Type	Description														
28759	QuoteRefPrice	N	8	56	PriceType	Depending upon Negotiation workflow this price can either be a reference price or an underlying price														
25149	UnderlyingDelta-Percentage	N	8	64	floatDecimal4	The effective underlying delta of a Vola-Strategy														
62	ValidUntilTime	N	8	72	UTCTimestamp	Time until an entity is valid.														
1300	MarketSegmentID	Y	4	80	signed int	Product identifier.														
762	SecuritySubType	N	4	84	signed int	Sub-type qualification/identification of the SecurityType														
537	QuoteType	N	1	88	unsigned int	Quote Type <table border="1"> <thead> <tr> <th>Value</th> <th>Description</th> </tr> </thead> <tbody> <tr> <td>0</td> <td>Indicative (for Continuous Auction Issuer trading model and Eurex/Xetra EnLight only)</td> </tr> <tr> <td>1</td> <td>Tradeable</td> </tr> </tbody> </table>	Value	Description	0	Indicative (for Continuous Auction Issuer trading model and Eurex/Xetra EnLight only)	1	Tradeable								
Value	Description																			
0	Indicative (for Continuous Auction Issuer trading model and Eurex/Xetra EnLight only)																			
1	Tradeable																			
28786	QuoteSubType	N	1	89	unsigned int	Sub-type of QuoteType <table border="1"> <thead> <tr> <th>Value</th> <th>Description</th> </tr> </thead> <tbody> <tr> <td>1</td> <td>Working Delta</td> </tr> <tr> <td>2</td> <td>Basis Trade</td> </tr> <tr> <td>3</td> <td>Regular LDS Negotiation</td> </tr> <tr> <td>4</td> <td>Negotiate the underlying outside the exchange</td> </tr> <tr> <td>5</td> <td>Option Volatility Strategy with fixed Underlying price and delta</td> </tr> <tr> <td>6</td> <td>Option Volatility Strategy - Underlying price is negotiated on exchange</td> </tr> </tbody> </table>	Value	Description	1	Working Delta	2	Basis Trade	3	Regular LDS Negotiation	4	Negotiate the underlying outside the exchange	5	Option Volatility Strategy with fixed Underlying price and delta	6	Option Volatility Strategy - Underlying price is negotiated on exchange
Value	Description																			
1	Working Delta																			
2	Basis Trade																			
3	Regular LDS Negotiation																			
4	Negotiate the underlying outside the exchange																			
5	Option Volatility Strategy with fixed Underlying price and delta																			
6	Option Volatility Strategy - Underlying price is negotiated on exchange																			
555	NoLegs	N	1	90	Counter	Number of QuoteReqLegs repeating group instances.														
1461	NoTargetPartyIDs	Y	1	91	Counter	Number of TargetParties records.														
25145	NumberOfResp-DisclosureInstruction	N	1	92	unsigned int	Instruction to show total number of Respondents in an EnLight event. <table border="1"> <thead> <tr> <th>Value</th> <th>Description</th> </tr> </thead> <tbody> <tr> <td>0</td> <td>No</td> </tr> <tr> <td>1</td> <td>Yes</td> </tr> </tbody> </table>	Value	Description	0	No	1	Yes								
Value	Description																			
0	No																			
1	Yes																			

Tag	Field Name	Req'd	Len	Ofs	Data Type	Description																						
54	Side	N	1	93	unsigned int	Side of the order. <table border="1"> <thead> <tr> <th>Value</th> <th>Description</th> </tr> </thead> <tbody> <tr> <td>1</td> <td>Buy</td> </tr> <tr> <td>2</td> <td>Sell</td> </tr> </tbody> </table>	Value	Description	1	Buy	2	Sell																
Value	Description																											
1	Buy																											
2	Sell																											
1227	ProductComplex	N	1	94	unsigned int	This field qualifies an instrument type on T7. <table border="1"> <thead> <tr> <th>Value</th> <th>Description</th> </tr> </thead> <tbody> <tr> <td>1</td> <td>Simple instrument</td> </tr> <tr> <td>2</td> <td>Standard Option Strategy</td> </tr> <tr> <td>3</td> <td>Non-Standard Option Strategy</td> </tr> <tr> <td>4</td> <td>Volatility Strategy</td> </tr> <tr> <td>5</td> <td>Futures Spread</td> </tr> <tr> <td>6</td> <td>Inter-Product Spread</td> </tr> <tr> <td>7</td> <td>Standard Future Strategy</td> </tr> <tr> <td>8</td> <td>Pack and Bundle</td> </tr> <tr> <td>9</td> <td>Strip</td> </tr> <tr> <td>11</td> <td>Commodity Strip</td> </tr> </tbody> </table>	Value	Description	1	Simple instrument	2	Standard Option Strategy	3	Non-Standard Option Strategy	4	Volatility Strategy	5	Futures Spread	6	Inter-Product Spread	7	Standard Future Strategy	8	Pack and Bundle	9	Strip	11	Commodity Strip
Value	Description																											
1	Simple instrument																											
2	Standard Option Strategy																											
3	Non-Standard Option Strategy																											
4	Volatility Strategy																											
5	Futures Spread																											
6	Inter-Product Spread																											
7	Standard Future Strategy																											
8	Pack and Bundle																											
9	Strip																											
11	Commodity Strip																											
1172	RespondentType	N	1	95	unsigned int	Specifies the type of respondents requested. <table border="1"> <thead> <tr> <th>Value</th> <th>Description</th> </tr> </thead> <tbody> <tr> <td>1</td> <td>Respondents are known during a negotiation</td> </tr> <tr> <td>102</td> <td>Respondents are anonymized after negotiation start, Requester will remain anonymous from start</td> </tr> </tbody> </table>	Value	Description	1	Respondents are known during a negotiation	102	Respondents are anonymized after negotiation start, Requester will remain anonymous from start																
Value	Description																											
1	Respondents are known during a negotiation																											
102	Respondents are anonymized after negotiation start, Requester will remain anonymous from start																											
25194	ShowLastDealOn-Closure	N	1	96	unsigned int	Instruction to show last deal information after negotiation closure <table border="1"> <thead> <tr> <th>Value</th> <th>Description</th> </tr> </thead> <tbody> <tr> <td>0</td> <td>No</td> </tr> <tr> <td>1</td> <td>Yes</td> </tr> </tbody> </table>	Value	Description	0	No	1	Yes																
Value	Description																											
0	No																											
1	Yes																											
25206	BidPxIsLocked	N	1	97	unsigned int	BidPx is locked. <table border="1"> <thead> <tr> <th>Value</th> <th>Description</th> </tr> </thead> <tbody> <tr> <td>0</td> <td>No</td> </tr> <tr> <td>1</td> <td>Yes</td> </tr> </tbody> </table>	Value	Description	0	No	1	Yes																
Value	Description																											
0	No																											
1	Yes																											

Tag	Field Name	Req'd	Len	Ofs	Data Type	Description						
25207	OfferPxIsLocked	N	1	98	unsigned int	OfferPx is locked. <table border="1"> <thead> <tr> <th>Value</th> <th>Description</th> </tr> </thead> <tbody> <tr> <td>0</td> <td>No</td> </tr> <tr> <td>1</td> <td>Yes</td> </tr> </tbody> </table>	Value	Description	0	No	1	Yes
Value	Description											
0	No											
1	Yes											
25208	SidelsLocked	N	1	99	unsigned int	Side is locked. <table border="1"> <thead> <tr> <th>Value</th> <th>Description</th> </tr> </thead> <tbody> <tr> <td>0</td> <td>No</td> </tr> <tr> <td>1</td> <td>Yes</td> </tr> </tbody> </table>	Value	Description	0	No	1	Yes
Value	Description											
0	No											
1	Yes											
25209	OrderQtyIsLocked	N	1	100	unsigned int	OrderQty is locked. <table border="1"> <thead> <tr> <th>Value</th> <th>Description</th> </tr> </thead> <tbody> <tr> <td>0</td> <td>No</td> </tr> <tr> <td>1</td> <td>Yes</td> </tr> </tbody> </table>	Value	Description	0	No	1	Yes
Value	Description											
0	No											
1	Yes											
2788	TradeAggregation-TransType	N	1	101	unsigned int	Trade Aggregation Identifier. <table border="1"> <thead> <tr> <th>Value</th> <th>Description</th> </tr> </thead> <tbody> <tr> <td>0</td> <td>New</td> </tr> </tbody> </table>	Value	Description	0	New		
Value	Description											
0	New											
276	QuoteCondition	Y	1	102	char	Status of the quote. <table border="1"> <thead> <tr> <th>Value</th> <th>Description</th> </tr> </thead> <tbody> <tr> <td>A</td> <td>Active</td> </tr> <tr> <td>z</td> <td>Suspended</td> </tr> </tbody> </table>	Value	Description	A	Active	z	Suspended
Value	Description											
A	Active											
z	Suspended											
22001	PartyExecutingFirm	Y	5	103	Fixed String	Owning business unit name. Valid characters: A-Z, 0-9, \x20						
22012	PartyExecutingTrader	Y	6	108	Fixed String	Owning user name. Valid characters: A-Z, 0-9, \x20						
25172	FreeText5	N	132	114	Fixed String	Text field Valid characters: \x20, \x23-\x25, \x28-\x2A, \x2C-\x3B, \x3F, \x41-\x5F, \x61-\x7B, \x7D, \x7E						
131	QuoteReqID	N	20	246	Fixed String	SRQS negotiation report ID Valid characters: \x01-\x7E						
22011	PartyOrder-OriginationTrader	N	132	266	Fixed String	Buy-side user information Valid characters: \x20, \x23-\x25, \x28-\x2A, \x2C-\x3B, \x3F, \x41-\x5F, \x61-\x7B, \x7D, \x7E						
25225	ChargeID	N	132	398	Fixed String	Charge ID of Third Party Platform. Valid characters: \x20, \x22-\x7B, \x7D, \x7E						
39060	Pad6	U	6	530	Fixed String	not used						

Tag	Field Name	Req'd	Len	Ofs	Data Type	Description						
<i>&lt;QuotReqLegsGrp&gt; Cardinality: 0-20, Record counter: NoLegs</i>												
602	>LegSecurityID	Y	8	536	signed int	Instrument identifier of the leg security.						
623	>LegRatioQty	N	4	544	unsigned int	The ratio of quantity for this individual leg relative to the entire multileg security.						
600	>LegSymbol	N	4	548	signed int	Product identifier of the leg security						
609	>LegSecurityType	Y	1	552	unsigned int	Indicates type of leg. <table border="1"> <thead> <tr> <th>Value</th> <th>Description</th> </tr> </thead> <tbody> <tr> <td>1</td> <td>Multileg Instrument</td> </tr> <tr> <td>2</td> <td>Underlying Leg</td> </tr> </tbody> </table>	Value	Description	1	Multileg Instrument	2	Underlying Leg
Value	Description											
1	Multileg Instrument											
2	Underlying Leg											
624	>LegSide	N	1	553	unsigned int	The side of the individual leg of a strategy as defined in its signature. <table border="1"> <thead> <tr> <th>Value</th> <th>Description</th> </tr> </thead> <tbody> <tr> <td>1</td> <td>Buy</td> </tr> <tr> <td>2</td> <td>Sell</td> </tr> </tbody> </table>	Value	Description	1	Buy	2	Sell
Value	Description											
1	Buy											
2	Sell											
39060	>Pad6	U	6	554	Fixed String	not used						
<i>&lt;TargetParties&gt; Cardinality: 0-50, Record counter: NoTargetPartyIDs</i>												
20612	>TargetParty- IDExecutingTrader	U	4	0	unsigned int	not used						
25130	>SideDisclosure- Instruction	Y	1	4	unsigned int	Instruction to show side. <table border="1"> <thead> <tr> <th>Value</th> <th>Description</th> </tr> </thead> <tbody> <tr> <td>0</td> <td>No</td> </tr> <tr> <td>1</td> <td>Yes</td> </tr> </tbody> </table>	Value	Description	0	No	1	Yes
Value	Description											
0	No											
1	Yes											
25131	>PriceDisclosure- Instruction	Y	1	5	unsigned int	Instruction to show price. <table border="1"> <thead> <tr> <th>Value</th> <th>Description</th> </tr> </thead> <tbody> <tr> <td>0</td> <td>No</td> </tr> <tr> <td>1</td> <td>Yes</td> </tr> </tbody> </table>	Value	Description	0	No	1	Yes
Value	Description											
0	No											
1	Yes											
25137	>LeavesQty- DisclosureInstruction	Y	1	6	unsigned int	Instruction to show leaves quantity. <table border="1"> <thead> <tr> <th>Value</th> <th>Description</th> </tr> </thead> <tbody> <tr> <td>0</td> <td>No</td> </tr> <tr> <td>1</td> <td>Yes</td> </tr> </tbody> </table>	Value	Description	0	No	1	Yes
Value	Description											
0	No											
1	Yes											
25146	>LastPxDisclosure- Instruction	U	1	7	unsigned int	not used						
25147	>LastQtyDisclosure- Instruction	U	1	8	unsigned int	not used						

Tag	Field Name	Req'd	Len	Ofs	Data Type	Description						
31814	>Free-Text5Disclosure-Instruction	Y	1	9	unsigned int	Instruction to show FreeText5 <table border="1"> <tr> <th>Value</th> <th>Description</th> </tr> <tr> <td>0</td> <td>No</td> </tr> <tr> <td>1</td> <td>Yes</td> </tr> </table>	Value	Description	0	No	1	Yes
Value	Description											
0	No											
1	Yes											
25190	>PartyOrder-OriginationDisclosure-Instruction	Y	1	10	unsigned int	Instruction to show buy-side user information <table border="1"> <tr> <th>Value</th> <th>Description</th> </tr> <tr> <td>0</td> <td>No</td> </tr> <tr> <td>1</td> <td>Yes</td> </tr> </table>	Value	Description	0	No	1	Yes
Value	Description											
0	No											
1	Yes											
25138	>QuoteInstruction	U	1	11	unsigned int	not used						
25226	>ChargeIDDisclosure-Instruction	Y	1	12	unsigned int	Instruction to show Charge ID. <table border="1"> <tr> <th>Value</th> <th>Description</th> </tr> <tr> <td>0</td> <td>No</td> </tr> <tr> <td>1</td> <td>Yes</td> </tr> </table>	Value	Description	0	No	1	Yes
Value	Description											
0	No											
1	Yes											
22601	>TargetParty-ExecutingFirm	Y	5	13	Fixed String	Name of target business unit. Valid characters: A-Z, 0-9, \x20						
22602	>TargetParty-ExecutingTrader	Y	6	18	Fixed String	Name of target user/trader. Valid characters: A-Z, 0-9, \x20						
1672	>PartyDetailStatus	U	1	24	unsigned int	not used						
25185	>PartyDetailStatus-Information	U	1	25	unsigned int	not used						
39060	>Pad6	U	6	26	Fixed String	not used						



## 13.2 SRQS Inquire Smart Respondent Request

This message is used to inquire all smart respondents for a XetraEnLight negotiation. This message is sent to the service "Selective Request for Quote Service".

Tag	Field Name	Req'd	Len	Ofs	Data Type	Description								
<i>&lt;MessageHeaderIn&gt;</i>														
9	BodyLen	Y	4	0	unsigned int	Number of bytes for the message, including this field.								
28500	TemplatID	Y	2	4	unsigned int	Unique identifier for a T7 ETI message layout. Value: 10718 (PartyDetailsListRequest, MsgType = CF)								
25028	NetworkMsgID	U	8	6	Fixed String	not used								
39020	Pad2	U	2	14	Fixed String	not used								
<i>&lt;RequestHeader&gt;</i>														
34	MsgSeqNum	Y	4	16	unsigned int	Message sequence number used by the participant for requests sent to the gateway.								
50	SenderSubID	Y	4	20	unsigned int	User ID.								
<i>&lt;MessageBody&gt;</i>														
1300	MarketSegmentID	Y	4	24	signed int	Product identifier.								
25176	EurexVolumeRanking	Y	1	28	unsigned int	Eurex Volume Ranking <table border="1"> <thead> <tr> <th>Value</th> <th>Description</th> </tr> </thead> <tbody> <tr> <td>1</td> <td>Low</td> </tr> <tr> <td>2</td> <td>Medium</td> </tr> <tr> <td>3</td> <td>High</td> </tr> </tbody> </table>	Value	Description	1	Low	2	Medium	3	High
Value	Description													
1	Low													
2	Medium													
3	High													
25177	EnlightRFQAvgResp-TimeRanking	Y	1	29	unsigned int	Enlight RFQ Average Response Time Ranking <table border="1"> <thead> <tr> <th>Value</th> <th>Description</th> </tr> </thead> <tbody> <tr> <td>1</td> <td>Low</td> </tr> <tr> <td>2</td> <td>Medium</td> </tr> <tr> <td>3</td> <td>High</td> </tr> </tbody> </table>	Value	Description	1	Low	2	Medium	3	High
Value	Description													
1	Low													
2	Medium													
3	High													
25178	EnlightRFQAvgResp-RateRanking	Y	1	30	unsigned int	Enlight RFQ Average Response Rate Ranking <table border="1"> <thead> <tr> <th>Value</th> <th>Description</th> </tr> </thead> <tbody> <tr> <td>1</td> <td>Low</td> </tr> <tr> <td>2</td> <td>Medium</td> </tr> <tr> <td>3</td> <td>High</td> </tr> </tbody> </table>	Value	Description	1	Low	2	Medium	3	High
Value	Description													
1	Low													
2	Medium													
3	High													

Tag	Field Name	Req'd	Len	Ofs	Data Type	Description								
25179	TradeToQuoteRatio-Ranking	Y	1	31	unsigned int	Trade to Quote Ratio (TQR) Ranking								
						<table border="1"> <thead> <tr> <th>Value</th> <th>Description</th> </tr> </thead> <tbody> <tr> <td>1</td> <td>Low</td> </tr> <tr> <td>2</td> <td>Medium</td> </tr> <tr> <td>3</td> <td>High</td> </tr> </tbody> </table>	Value	Description	1	Low	2	Medium	3	High
Value	Description													
1	Low													
2	Medium													
3	High													

### 13.3 SRQS Inquire Smart Respondent Response

This message informs about all smart respondents for a XetraEnLight negotiation.

Tag	Field Name	Req'd	Len	Ofs	Data Type	Description
<i>&lt;MessageHeaderOut&gt;</i>						
9	BodyLen	Y	4	0	unsigned int	Number of bytes for the message, including this field.
28500	TemplatelD	Y	2	4	unsigned int	Unique identifier for a T7 ETI message layout. Value: 10719 (PartyDetailsListReport, MsgType = CG)
39020	Pad2	U	2	6	Fixed String	not used
<i>&lt;ResponseHeader&gt;</i>						
5979	RequestTime	Y	8	8	UTCTimestamp	Gateway request in timestamp.
52	SendingTime	Y	8	16	UTCTimestamp	Outgoing timestamp; filled always by the gateway
34	MsgSeqNum	Y	4	24	unsigned int	Message sequence number used by the participant for requests sent to the gateway.
39040	Pad4	U	4	28	Fixed String	not used
<i>&lt;MessageBody&gt;</i>						
1300	MarketSegmentID	Y	4	32	signed int	Product identifier.
1671	NoPartyDetails	Y	2	36	Counter	Number of PartyDetailsGrp repeating group
39020	Pad2	U	2	38	Fixed String	not used
<i>&lt;SmartPartyDetailGrp&gt; Cardinality: 0-1000, Record counter: NoPartyDetails</i>						
22259	>PartyDetail-ExecutingUnit	Y	5	40	Fixed String	Detail BusinessUnit name Valid characters: A-Z, 0-9, \x20
22212	>PartyDetail-ExecutingTrader	Y	6	45	Fixed String	Trader Name Valid characters: \x20, \x22-\x7B, \x7D, \x7E
39050	>Pad5	U	5	51	Fixed String	not used

## 13.4 SRQS Quote Response

This message confirms SRQS Open Negotiation, SRQS Update Negotiation and SRQS Enter Quote requests.

Tag	Field Name	Req'd	Len	Ofs	Data Type	Description
<i>&lt;MessageHeaderOut&gt;</i>						
9	BodyLen	Y	4	0	unsigned int	Number of bytes for the message, including this field.
28500	TemplatID	Y	2	4	unsigned int	Unique identifier for a T7 ETI message layout. Value: 10703 (QuoteAck, MsgType = CW)
39020	Pad2	U	2	6	Fixed String	not used
<i>&lt;ResponseHeader&gt;</i>						
5979	RequestTime	Y	8	8	UTCTimestamp	Gateway request in timestamp.
52	SendingTime	Y	8	16	UTCTimestamp	Outgoing timestamp; filled always by the gateway
34	MsgSeqNum	Y	4	24	unsigned int	Message sequence number used by the participant for requests sent to the gateway.
39040	Pad4	U	4	28	Fixed String	not used
<i>&lt;MessageBody&gt;</i>						
117	QuoteID	N	8	32	unsigned int	System defined quote identifier.
28758	NegotiationID	Y	4	40	unsigned int	ID of a SRQS negotiation
131	QuoteReqID	N	20	44	Fixed String	SRQS negotiation report ID Valid characters: \x01-\x7E

## 13.5 SRQS Quote Snapshot Notification

This message informs about SRQS quote book information.

Tag	Field Name	Req'd	Len	Ofs	Data Type	Description						
<i>&lt;MessageHeaderOut&gt;</i>												
9	BodyLen	Y	4	0	unsigned int	Number of bytes for the message, including this field.						
28500	TemplatID	Y	2	4	unsigned int	Unique identifier for a T7 ETI message layout. Value: 10723 (MassQuote, MsgType = i)						
39020	Pad2	U	2	6	Fixed String	not used						
<i>&lt;RBCHeader&gt;</i>												
52	SendingTime	Y	8	8	UTCTimestamp	Outgoing timestamp; filled always by the gateway						
1181	ApplSeqNum	U	8	16	unsigned int	not used						
28727	ApplSubID	N	4	24	unsigned int	Unique ID assigned by the T7 system during broadcast subscription in order to link broadcasts to the related subscription.						
5948	PartitionID	U	2	28	unsigned int	not used						
1352	ApplResendFlag	Y	1	30	unsigned int	Indicates a retransmission message. <table border="1"> <thead> <tr> <th>Value</th> <th>Description</th> </tr> </thead> <tbody> <tr> <td>0</td> <td>False</td> </tr> <tr> <td>1</td> <td>True</td> </tr> </tbody> </table>	Value	Description	0	False	1	True
Value	Description											
0	False											
1	True											
1180	ApplID	Y	1	31	unsigned int	Identifier for an ETI data stream. <table border="1"> <thead> <tr> <th>Value</th> <th>Description</th> </tr> </thead> <tbody> <tr> <td>9</td> <td>SRQS Maintenance</td> </tr> </tbody> </table>	Value	Description	9	SRQS Maintenance		
Value	Description											
9	SRQS Maintenance											
893	LastFragment	Y	1	32	unsigned int	Indicates whether this message is the last fragment (part) of a sequence of messages belonging to one dedicated transaction. <table border="1"> <thead> <tr> <th>Value</th> <th>Description</th> </tr> </thead> <tbody> <tr> <td>0</td> <td>Not Last Message</td> </tr> <tr> <td>1</td> <td>Last Message</td> </tr> </tbody> </table>	Value	Description	0	Not Last Message	1	Last Message
Value	Description											
0	Not Last Message											
1	Last Message											
39070	Pad7	U	7	33	Fixed String	not used						
<i>&lt;MessageBody&gt;</i>												
295	NoQuoteEntries	N	1	40	Counter	The number of quote entries for a Mass Quote.						

Tag	Field Name	Req'd	Len	Ofs	Data Type	Description						
1011	MessageEventSource	Y	1	41	char	Receiver of a message. <table border="1"> <thead> <tr> <th>Value</th> <th>Description</th> </tr> </thead> <tbody> <tr> <td>R</td> <td>Broadcast to requestor</td> </tr> <tr> <td>Q</td> <td>Broadcast to quote submitter</td> </tr> </tbody> </table>	Value	Description	R	Broadcast to requestor	Q	Broadcast to quote submitter
Value	Description											
R	Broadcast to requestor											
Q	Broadcast to quote submitter											
39060	Pad6	U	6	42	Fixed String	not used						
<i>&lt;SRQSQQuoteEntryGrp&gt; Cardinality: 0-100, Record counter: NoQuoteEntries</i>												
60	>TransactTime	Y	8	48	UTCTimestamp	Transaction timestamp.						
126	>ExpireTime	N	8	56	UTCTimestamp	Time an entity expires.						
117	>QuotelD	N	8	64	unsigned int	System defined unique quote identifier						
1751	>SecondaryQuotelD	U	8	72	unsigned int	not used						
132	>BidPx	N	8	80	PriceType	Bid price/rate.						
134	>BidSize	N	8	88	Qty	Quantity of bid.						
133	>OfferPx	N	8	96	PriceType	Offer price/rate.						
135	>OfferSize	N	8	104	Qty	Quantity of offer.						
810	>UnderlyingPx	N	8	112	PriceType	Underlying price associated with a derivative instrument.						
25149	>UnderlyingDelta-Percentage	N	8	120	floatDecimal4	The effective underlying delta of a Vola-Strategy						
28759	>QuoteRefPrice	N	8	128	PriceType	Depending upon Negotiation workflow this price can either be a reference price or an underlying price						
20012	>PartyIDExecuting-Trader	N	4	136	unsigned int	Anonymous SmartRFQ user ID						
28758	>NegotiationID	Y	4	140	unsigned int	ID of a SRQS negotiation						
28787	>QuotingStatus	U	1	144	unsigned int	not used						
28762	>FirmNegotiationID	N	20	145	Fixed String	User defined ID of a SRQS negotiation Valid characters: \x01-\x7E						
22001	>PartyExecutingFirm	N	5	165	Fixed String	Owning business unit name. Valid characters: A-Z, 0-9, \x20						
22012	>PartyExecuting-Trader	N	6	170	Fixed String	Owning user name. Valid characters: A-Z, 0-9, \x20						
22036	>PartyEnteringTrader	N	6	176	Fixed String	The entering user Valid characters: A-Z, 0-9, \x20						
39020	>Pad2	U	2	182	Fixed String	not used						

## 13.6 SRQS Quote Snapshot Request

This message is used to request a snapshot of SRQS quote book information. This message is sent to the service "Selective Request for Quote Service".

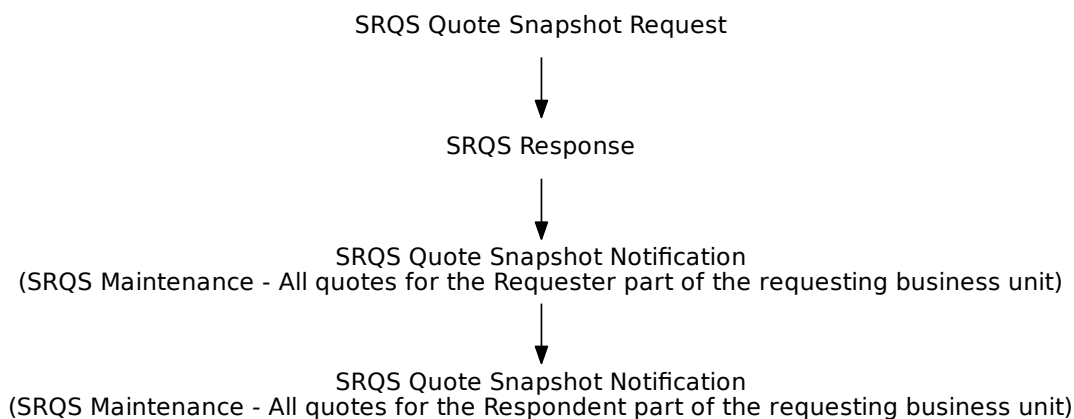

Tag	Field Name	Req'd	Len	Ofs	Data Type	Description
<i>&lt;MessageHeaderIn&gt;</i>						
9	BodyLen	Y	4	0	unsigned int	Number of bytes for the message, including this field.
28500	TemplatID	Y	2	4	unsigned int	Unique identifier for a T7 ETI message layout. Value: 10720 (Quote-Request, MsgType = R)
25028	NetworkMsgID	U	8	6	Fixed String	not used
39020	Pad2	U	2	14	Fixed String	not used
<i>&lt;RequestHeader&gt;</i>						
34	MsgSeqNum	Y	4	16	unsigned int	Message sequence number used by the participant for requests sent to the gateway.
50	SenderSubID	Y	4	20	unsigned int	User ID.

## 13.7 SRQS Response

This message confirms a SRQS Request.

Tag	Field Name	Req'd	Len	Ofs	Data Type	Description
<i>&lt;MessageHeaderOut&gt;</i>						
9	BodyLen	Y	4	0	unsigned int	Number of bytes for the message, including this field.
28500	TemplatID	Y	2	4	unsigned int	Unique identifier for a T7 ETI message layout. Value: 10722 (MassQuoteAcknowledgement, MsgType = b)
39020	Pad2	U	2	6	Fixed String	not used
<i>&lt;ResponseHeader&gt;</i>						
5979	RequestTime	Y	8	8	UTCTimestamp	Gateway request in timestamp.
52	SendingTime	Y	8	16	UTCTimestamp	Outgoing timestamp; filled always by the gateway
34	MsgSeqNum	Y	4	24	unsigned int	Message sequence number used by the participant for requests sent to the gateway.
39040	Pad4	U	4	28	Fixed String	not used



## 13.8 SRQS Open Negotiation Notification for Requester

This message informs the requester about a new SRQS negotiation.

Tag	Field Name	Req'd	Len	Ofs	Data Type	Description						
<i>&lt;MessageHeaderOut&gt;</i>												
9	BodyLen	Y	4	0	unsigned int	Number of bytes for the message, including this field.						
28500	TemplatelD	Y	2	4	unsigned int	Unique identifier for a T7 ETI message layout. Value: 10710 (Quote-StatusReport, MsgType = AI)						
39020	Pad2	U	2	6	Fixed String	not used						
<i>&lt;RBCHheader&gt;</i>												
52	SendingTime	Y	8	8	UTCTimestamp	Outgoing timestamp; filled always by the gateway						
1181	ApplSeqNum	Y	8	16	unsigned int	Application sequence number assigned to a non-order related T7 ETI data stream.						
28727	ApplSubID	N	4	24	unsigned int	Unique ID assigned by the T7 system during broadcast subscription in order to link broadcasts to the related subscription.						
5948	PartitionID	U	2	28	unsigned int	not used						
1352	ApplResendFlag	Y	1	30	unsigned int	Indicates a retransmission message. <table border="1"> <thead> <tr> <th>Value</th> <th>Description</th> </tr> </thead> <tbody> <tr> <td>0</td> <td>False</td> </tr> <tr> <td>1</td> <td>True</td> </tr> </tbody> </table>	Value	Description	0	False	1	True
Value	Description											
0	False											
1	True											
1180	ApplIID	Y	1	31	unsigned int	Identifier for an ETI data stream. <table border="1"> <thead> <tr> <th>Value</th> <th>Description</th> </tr> </thead> <tbody> <tr> <td>9</td> <td>SRQS Maintenance</td> </tr> </tbody> </table>	Value	Description	9	SRQS Maintenance		
Value	Description											
9	SRQS Maintenance											
893	LastFragment	Y	1	32	unsigned int	Indicates whether this message is the last fragment (part) of a sequence of messages belonging to one dedicated transaction. <table border="1"> <thead> <tr> <th>Value</th> <th>Description</th> </tr> </thead> <tbody> <tr> <td>1</td> <td>Last Message</td> </tr> </tbody> </table>	Value	Description	1	Last Message		
Value	Description											
1	Last Message											
39070	Pad7	U	7	33	Fixed String	not used						
<i>&lt;MessageBody&gt;</i>												
60	TransactTime	Y	8	40	UTCTimestamp	Transaction timestamp.						
48	SecurityID	N	8	48	signed int	Instrument identifier.						
132	BidPx	N	8	56	PriceType	Bid price/rate.						

Tag	Field Name	Req'd	Len	Ofs	Data Type	Description														
133	OfferPx	N	8	64	PriceType	Offer price/rate.														
38	OrderQty	N	8	72	Qty	Open/total quantity of the SRQS negotiation.														
31	LastPx	N	8	80	PriceType	Price of this fill.														
32	LastQty	N	8	88	Qty	Quantity executed in this fill.														
28759	QuoteRefPrice	N	8	96	PriceType	Depending upon Negotiation workflow this price can either be a reference price or an underlying price														
25149	UnderlyingDelta-Percentage	N	8	104	floatDecimal4	The effective underlying delta of a Vola-Strategy														
126	ExpireTime	N	8	112	UTCTimestamp	Time an entity expires.														
25184	TradeToRequestRatio	N	8	120	floatDecimal4	Ratio indicating amount of Trades to RFQ requested														
28758	NegotiationID	Y	4	128	unsigned int	ID of a SRQS negotiation														
1300	MarketSegmentID	Y	4	132	signed int	Product identifier.														
762	SecuritySubType	N	4	136	signed int	Sub-type qualification/identification of the SecurityType														
25150	NumberOf-Respondents	N	4	140	unsigned int	Total number of Respondents in a SRQS event.														
537	QuoteType	Y	1	144	unsigned int	Quote Type <table border="1" data-bbox="991 1189 1409 1435"> <thead> <tr> <th>Value</th> <th>Description</th> </tr> </thead> <tbody> <tr> <td>0</td> <td>Indicative (for Continuous Auction Issuer trading model and Eurex/Xetra EnLight only)</td> </tr> <tr> <td>1</td> <td>Tradeable</td> </tr> </tbody> </table>	Value	Description	0	Indicative (for Continuous Auction Issuer trading model and Eurex/Xetra EnLight only)	1	Tradeable								
Value	Description																			
0	Indicative (for Continuous Auction Issuer trading model and Eurex/Xetra EnLight only)																			
1	Tradeable																			
28786	QuoteSubType	Y	1	145	unsigned int	Sub-type of QuoteType <table border="1" data-bbox="991 1518 1409 2007"> <thead> <tr> <th>Value</th> <th>Description</th> </tr> </thead> <tbody> <tr> <td>1</td> <td>Working Delta</td> </tr> <tr> <td>2</td> <td>Basis Trade</td> </tr> <tr> <td>3</td> <td>Regular LDS Negotiation</td> </tr> <tr> <td>4</td> <td>Negotiate the underlying outside the exchange</td> </tr> <tr> <td>5</td> <td>Option Volatility Strategy with fixed Underlying price and delta</td> </tr> <tr> <td>6</td> <td>Option Volatility Strategy - Underlying price is negotiated on exchange</td> </tr> </tbody> </table>	Value	Description	1	Working Delta	2	Basis Trade	3	Regular LDS Negotiation	4	Negotiate the underlying outside the exchange	5	Option Volatility Strategy with fixed Underlying price and delta	6	Option Volatility Strategy - Underlying price is negotiated on exchange
Value	Description																			
1	Working Delta																			
2	Basis Trade																			
3	Regular LDS Negotiation																			
4	Negotiate the underlying outside the exchange																			
5	Option Volatility Strategy with fixed Underlying price and delta																			
6	Option Volatility Strategy - Underlying price is negotiated on exchange																			

Tag	Field Name	Req'd	Len	Ofs	Data Type	Description																						
555	NoLegs	Y	1	146	Counter	Number of QuotReqLegs repeating group instances.																						
1461	NoTargetPartyIDs	Y	1	147	Counter	Number of TargetParties records.																						
54	Side	N	1	148	unsigned int	Side of the order. <table border="1"> <thead> <tr> <th>Value</th> <th>Description</th> </tr> </thead> <tbody> <tr> <td>1</td> <td>Buy</td> </tr> <tr> <td>2</td> <td>Sell</td> </tr> </tbody> </table>	Value	Description	1	Buy	2	Sell																
Value	Description																											
1	Buy																											
2	Sell																											
1227	ProductComplex	N	1	149	unsigned int	This field qualifies an instrument type on T7. <table border="1"> <thead> <tr> <th>Value</th> <th>Description</th> </tr> </thead> <tbody> <tr> <td>1</td> <td>Simple instrument</td> </tr> <tr> <td>2</td> <td>Standard Option Strategy</td> </tr> <tr> <td>3</td> <td>Non-Standard Option Strategy</td> </tr> <tr> <td>4</td> <td>Volatility Strategy</td> </tr> <tr> <td>5</td> <td>Futures Spread</td> </tr> <tr> <td>6</td> <td>Inter-Product Spread</td> </tr> <tr> <td>7</td> <td>Standard Future Strategy</td> </tr> <tr> <td>8</td> <td>Pack and Bundle</td> </tr> <tr> <td>9</td> <td>Strip</td> </tr> <tr> <td>11</td> <td>Commodity Strip</td> </tr> </tbody> </table>	Value	Description	1	Simple instrument	2	Standard Option Strategy	3	Non-Standard Option Strategy	4	Volatility Strategy	5	Futures Spread	6	Inter-Product Spread	7	Standard Future Strategy	8	Pack and Bundle	9	Strip	11	Commodity Strip
Value	Description																											
1	Simple instrument																											
2	Standard Option Strategy																											
3	Non-Standard Option Strategy																											
4	Volatility Strategy																											
5	Futures Spread																											
6	Inter-Product Spread																											
7	Standard Future Strategy																											
8	Pack and Bundle																											
9	Strip																											
11	Commodity Strip																											
25145	NumberOfResp- DisclosureInstruction	Y	1	150	unsigned int	Instruction to show total number of Respondents in an EnLight event. <table border="1"> <thead> <tr> <th>Value</th> <th>Description</th> </tr> </thead> <tbody> <tr> <td>0</td> <td>No</td> </tr> <tr> <td>1</td> <td>Yes</td> </tr> </tbody> </table>	Value	Description	0	No	1	Yes																
Value	Description																											
0	No																											
1	Yes																											
1172	RespondentType	N	1	151	unsigned int	Specifies the type of respondents requested. <table border="1"> <thead> <tr> <th>Value</th> <th>Description</th> </tr> </thead> <tbody> <tr> <td>1</td> <td>Respondents are known during a negotiation</td> </tr> <tr> <td>102</td> <td>Respondents are anonymized after negotiation start, Requester will remain anonymous from start</td> </tr> </tbody> </table>	Value	Description	1	Respondents are known during a negotiation	102	Respondents are anonymized after negotiation start, Requester will remain anonymous from start																
Value	Description																											
1	Respondents are known during a negotiation																											
102	Respondents are anonymized after negotiation start, Requester will remain anonymous from start																											

Tag	Field Name	Req'd	Len	Ofs	Data Type	Description						
25194	ShowLastDealOn-Closure	Y	1	152	unsigned int	Instruction to show last deal information after negotiation closure <table border="1"> <thead> <tr> <th>Value</th> <th>Description</th> </tr> </thead> <tbody> <tr> <td>0</td> <td>No</td> </tr> <tr> <td>1</td> <td>Yes</td> </tr> </tbody> </table>	Value	Description	0	No	1	Yes
Value	Description											
0	No											
1	Yes											
25206	BidPxIsLocked	N	1	153	unsigned int	BidPx is locked. <table border="1"> <thead> <tr> <th>Value</th> <th>Description</th> </tr> </thead> <tbody> <tr> <td>0</td> <td>No</td> </tr> <tr> <td>1</td> <td>Yes</td> </tr> </tbody> </table>	Value	Description	0	No	1	Yes
Value	Description											
0	No											
1	Yes											
25207	OfferPxIsLocked	N	1	154	unsigned int	OfferPx is locked. <table border="1"> <thead> <tr> <th>Value</th> <th>Description</th> </tr> </thead> <tbody> <tr> <td>0</td> <td>No</td> </tr> <tr> <td>1</td> <td>Yes</td> </tr> </tbody> </table>	Value	Description	0	No	1	Yes
Value	Description											
0	No											
1	Yes											
25208	SidelsLocked	N	1	155	unsigned int	Side is locked. <table border="1"> <thead> <tr> <th>Value</th> <th>Description</th> </tr> </thead> <tbody> <tr> <td>0</td> <td>No</td> </tr> <tr> <td>1</td> <td>Yes</td> </tr> </tbody> </table>	Value	Description	0	No	1	Yes
Value	Description											
0	No											
1	Yes											
25209	OrderQtyIsLocked	N	1	156	unsigned int	OrderQty is locked. <table border="1"> <thead> <tr> <th>Value</th> <th>Description</th> </tr> </thead> <tbody> <tr> <td>0</td> <td>No</td> </tr> <tr> <td>1</td> <td>Yes</td> </tr> </tbody> </table>	Value	Description	0	No	1	Yes
Value	Description											
0	No											
1	Yes											
2788	TradeAggregation-TransType	N	1	157	unsigned int	Trade Aggregation Identifier. <table border="1"> <thead> <tr> <th>Value</th> <th>Description</th> </tr> </thead> <tbody> <tr> <td>0</td> <td>New</td> </tr> </tbody> </table>	Value	Description	0	New		
Value	Description											
0	New											
276	QuoteCondition	Y	1	158	char	Status of the quote. <table border="1"> <thead> <tr> <th>Value</th> <th>Description</th> </tr> </thead> <tbody> <tr> <td>A</td> <td>Active</td> </tr> <tr> <td>z</td> <td>Suspended</td> </tr> </tbody> </table>	Value	Description	A	Active	z	Suspended
Value	Description											
A	Active											
z	Suspended											
22001	PartyExecutingFirm	Y	5	159	Fixed String	Owning business unit name. Valid characters: A-Z, 0-9, \x20						
22012	PartyExecutingTrader	Y	6	164	Fixed String	Owning user name. Valid characters: A-Z, 0-9, \x20						
22036	PartyEnteringTrader	Y	6	170	Fixed String	The entering user Valid characters: A-Z, 0-9, \x20						

Tag	Field Name	Req'd	Len	Ofs	Data Type	Description						
28762	FirmNegotiationID	N	20	176	Fixed String	User defined ID of a SRQS negotiation Valid characters: \x01-\x7E						
25172	FreeText5	N	132	196	Fixed String	Text field Valid characters: \x20, \x23-\x25, \x28-\x2A, \x2C-\x3B, \x3F, \x41-\x5F, \x61-\x7B, \x7D, \x7E						
22011	PartyOrder-OriginationTrader	N	132	328	Fixed String	Buy-side user information Valid characters: \x20, \x23-\x25, \x28-\x2A, \x2C-\x3B, \x3F, \x41-\x5F, \x61-\x7B, \x7D, \x7E						
25225	ChargeID	N	132	460	Fixed String	Charge ID of Third Party Platform. Valid characters: \x20, \x22-\x7B, \x7D, \x7E						
<i>&lt;QuotReqLegsGrp&gt; Cardinality: 0-20, Record counter: NoLegs</i>												
602	>LegSecurityID	Y	8	592	signed int	Instrument identifier of the leg security.						
623	>LegRatioQty	N	4	600	unsigned int	The ratio of quantity for this individual leg relative to the entire multileg security.						
600	>LegSymbol	N	4	604	signed int	Product identifier of the leg security						
609	>LegSecurityType	Y	1	608	unsigned int	Indicates type of leg. <table border="1"> <thead> <tr> <th>Value</th> <th>Description</th> </tr> </thead> <tbody> <tr> <td>1</td> <td>Multileg Instrument</td> </tr> <tr> <td>2</td> <td>Underlying Leg</td> </tr> </tbody> </table>	Value	Description	1	Multileg Instrument	2	Underlying Leg
Value	Description											
1	Multileg Instrument											
2	Underlying Leg											
624	>LegSide	N	1	609	unsigned int	The side of the individual leg of a strategy as defined in its signature. <table border="1"> <thead> <tr> <th>Value</th> <th>Description</th> </tr> </thead> <tbody> <tr> <td>1</td> <td>Buy</td> </tr> <tr> <td>2</td> <td>Sell</td> </tr> </tbody> </table>	Value	Description	1	Buy	2	Sell
Value	Description											
1	Buy											
2	Sell											
39060	>Pad6	U	6	610	Fixed String	not used						
<i>&lt;TargetParties&gt; Cardinality: 0-50, Record counter: NoTargetPartyIDs</i>												
20612	>TargetParty-IDExecutingTrader	N	4	0	unsigned int	Anonymous user ID						
25130	>SideDisclosure-Instruction	Y	1	4	unsigned int	Instruction to show side. <table border="1"> <thead> <tr> <th>Value</th> <th>Description</th> </tr> </thead> <tbody> <tr> <td>0</td> <td>No</td> </tr> <tr> <td>1</td> <td>Yes</td> </tr> </tbody> </table>	Value	Description	0	No	1	Yes
Value	Description											
0	No											
1	Yes											

Tag	Field Name	Req'd	Len	Ofs	Data Type	Description								
25131	>PriceDisclosure-Instruction	Y	1	5	unsigned int	Instruction to show price. <table border="1"> <thead> <tr> <th>Value</th> <th>Description</th> </tr> </thead> <tbody> <tr> <td>0</td> <td>No</td> </tr> <tr> <td>1</td> <td>Yes</td> </tr> </tbody> </table>	Value	Description	0	No	1	Yes		
Value	Description													
0	No													
1	Yes													
25137	>LeavesQty-DisclosureInstruction	Y	1	6	unsigned int	Instruction to show leaves quantity. <table border="1"> <thead> <tr> <th>Value</th> <th>Description</th> </tr> </thead> <tbody> <tr> <td>0</td> <td>No</td> </tr> <tr> <td>1</td> <td>Yes</td> </tr> </tbody> </table>	Value	Description	0	No	1	Yes		
Value	Description													
0	No													
1	Yes													
25146	>LastPxDisclosure-Instruction	U	1	7	unsigned int	not used								
25147	>LastQtyDisclosure-Instruction	U	1	8	unsigned int	not used								
31814	>Free-Text5Disclosure-Instruction	Y	1	9	unsigned int	Instruction to show FreeText5 <table border="1"> <thead> <tr> <th>Value</th> <th>Description</th> </tr> </thead> <tbody> <tr> <td>0</td> <td>No</td> </tr> <tr> <td>1</td> <td>Yes</td> </tr> </tbody> </table>	Value	Description	0	No	1	Yes		
Value	Description													
0	No													
1	Yes													
25190	>PartyOrder-OriginationDisclosure-Instruction	Y	1	10	unsigned int	Instruction to show buy-side user information <table border="1"> <thead> <tr> <th>Value</th> <th>Description</th> </tr> </thead> <tbody> <tr> <td>0</td> <td>No</td> </tr> <tr> <td>1</td> <td>Yes</td> </tr> </tbody> </table>	Value	Description	0	No	1	Yes		
Value	Description													
0	No													
1	Yes													
25138	>QuoteInstruction	U	1	11	unsigned int	not used								
25226	>ChargeIDDisclosure-Instruction	Y	1	12	unsigned int	Instruction to show Charge ID. <table border="1"> <thead> <tr> <th>Value</th> <th>Description</th> </tr> </thead> <tbody> <tr> <td>0</td> <td>No</td> </tr> <tr> <td>1</td> <td>Yes</td> </tr> </tbody> </table>	Value	Description	0	No	1	Yes		
Value	Description													
0	No													
1	Yes													
22601	>TargetParty-ExecutingFirm	N	5	13	Fixed String	Name of target business unit. Valid characters: A-Z, 0-9, \x20								
22602	>TargetParty-ExecutingTrader	N	6	18	Fixed String	Name of target user/trader. Valid characters: A-Z, 0-9, \x20								
1672	>PartyDetailStatus	N	1	24	unsigned int	Member status. <table border="1"> <thead> <tr> <th>Value</th> <th>Description</th> </tr> </thead> <tbody> <tr> <td>0</td> <td>Active</td> </tr> <tr> <td>1</td> <td>Suspend</td> </tr> <tr> <td>2</td> <td>Rejected</td> </tr> </tbody> </table>	Value	Description	0	Active	1	Suspend	2	Rejected
Value	Description													
0	Active													
1	Suspend													
2	Rejected													

Tag	Field Name	Req'd	Len	Ofs	Data Type	Description						
25185	>PartyDetailStatus- Information	N	1	25	unsigned int	Reason for a responder reject <table border="1"> <thead> <tr> <th>Value</th> <th>Description</th> </tr> </thead> <tbody> <tr> <td>1</td> <td>High TRR (TradeToRequest-Ratio) threshold</td> </tr> <tr> <td>2</td> <td>Anonymous negotiation blocked by responder</td> </tr> </tbody> </table>	Value	Description	1	High TRR (TradeToRequest-Ratio) threshold	2	Anonymous negotiation blocked by responder
Value	Description											
1	High TRR (TradeToRequest-Ratio) threshold											
2	Anonymous negotiation blocked by responder											
39060	>Pad6	U	6	26	Fixed String	not used						

## 13.9 SRQS Open Negotiation Notification for Respondent

This message informs the (targeted) respondents about a new negotiation.

Tag	Field Name	Req'd	Len	Ofs	Data Type	Description						
<i>&lt;MessageHeaderOut&gt;</i>												
9	BodyLen	Y	4	0	unsigned int	Number of bytes for the message, including this field.						
28500	TemplatelD	Y	2	4	unsigned int	Unique identifier for a T7 ETI message layout. Value: 10711 (Quote-StatusReport, MsgType = AI)						
39020	Pad2	U	2	6	Fixed String	not used						
<i>&lt;RBCHHeader&gt;</i>												
52	SendingTime	Y	8	8	UTCTimestamp	Outgoing timestamp; filled always by the gateway						
1181	ApplSeqNum	Y	8	16	unsigned int	Application sequence number assigned to a non-order related T7 ETI data stream.						
28727	ApplSubID	N	4	24	unsigned int	Unique ID assigned by the T7 system during broadcast subscription in order to link broadcasts to the related subscription.						
5948	PartitionID	U	2	28	unsigned int	not used						
1352	ApplResendFlag	Y	1	30	unsigned int	Indicates a retransmission message. <table border="1"> <thead> <tr> <th>Value</th> <th>Description</th> </tr> </thead> <tbody> <tr> <td>0</td> <td>False</td> </tr> <tr> <td>1</td> <td>True</td> </tr> </tbody> </table>	Value	Description	0	False	1	True
Value	Description											
0	False											
1	True											
1180	ApplID	Y	1	31	unsigned int	Identifier for an ETI data stream. <table border="1"> <thead> <tr> <th>Value</th> <th>Description</th> </tr> </thead> <tbody> <tr> <td>9</td> <td>SRQS Maintenance</td> </tr> </tbody> </table>	Value	Description	9	SRQS Maintenance		
Value	Description											
9	SRQS Maintenance											
893	LastFragment	Y	1	32	unsigned int	Indicates whether this message is the last fragment (part) of a sequence of messages belonging to one dedicated transaction. <table border="1"> <thead> <tr> <th>Value</th> <th>Description</th> </tr> </thead> <tbody> <tr> <td>1</td> <td>Last Message</td> </tr> </tbody> </table>	Value	Description	1	Last Message		
Value	Description											
1	Last Message											
39070	Pad7	U	7	33	Fixed String	not used						
<i>&lt;MessageBody&gt;</i>												
60	TransactTime	Y	8	40	UTCTimestamp	Transaction timestamp.						
28764	NegotiationStartTime	N	8	48	UTCTimestamp	Start time of SRQS negotiation						
48	SecurityID	N	8	56	signed int	Instrument identifier.						



Tag	Field Name	Req'd	Len	Ofs	Data Type	Description						
132	BidPx	N	8	64	PriceType	Bid price/rate.						
133	OfferPx	N	8	72	PriceType	Offer price/rate.						
151	LeavesQty	N	8	80	Qty	Remaining quantity of an order.						
32	LastQty	N	8	88	Qty	Quantity executed in this fill.						
31	LastPx	N	8	96	PriceType	Price of this fill.						
28759	QuoteRefPrice	N	8	104	PriceType	Depending upon Negotiation workflow this price can either be a reference price or an underlying price						
25149	UnderlyingDelta-Percentage	N	8	112	floatDecimal4	The effective underlying delta of a Vola-Strategy						
126	ExpireTime	N	8	120	UTCTimestamp	Time an entity expires.						
25184	TradeToRequestRatio	N	8	128	floatDecimal4	Ratio indicating amount of Trades to RFQ requested						
25201	TradeToQuoteRatio	N	8	136	floatDecimal4	Ratio of Trades to Quotes						
28758	NegotiationID	Y	4	144	unsigned int	ID of a SRQS negotiation						
1300	MarketSegmentID	Y	4	148	signed int	Product identifier.						
762	SecuritySubType	N	4	152	signed int	Sub-type qualification/identification of the SecurityType						
25150	NumberOf-Respondents	N	4	156	unsigned int	Total number of Respondents in a SRQS event.						
25202	TradeToQuoteRatio-Position	N	2	160	unsigned int	Ranking position of Ratio of Trades to Quotes						
537	QuoteType	Y	1	162	unsigned int	Quote Type <table border="1" data-bbox="991 1312 1412 1559"> <thead> <tr> <th>Value</th> <th>Description</th> </tr> </thead> <tbody> <tr> <td>0</td> <td>Indicative (for Continuous Auction Issuer trading model and Eurex/Xetra EnLight only)</td> </tr> <tr> <td>1</td> <td>Tradeable</td> </tr> </tbody> </table>	Value	Description	0	Indicative (for Continuous Auction Issuer trading model and Eurex/Xetra EnLight only)	1	Tradeable
Value	Description											
0	Indicative (for Continuous Auction Issuer trading model and Eurex/Xetra EnLight only)											
1	Tradeable											

Tag	Field Name	Req'd	Len	Ofs	Data Type	Description																						
28786	QuoteSubType	Y	1	163	unsigned int	Sub-type of QuoteType <table border="1"> <thead> <tr> <th>Value</th> <th>Description</th> </tr> </thead> <tbody> <tr> <td>1</td> <td>Working Delta</td> </tr> <tr> <td>2</td> <td>Basis Trade</td> </tr> <tr> <td>3</td> <td>Regular LDS Negotiation</td> </tr> <tr> <td>4</td> <td>Negotiate the underlying outside the exchange</td> </tr> <tr> <td>5</td> <td>Option Volatility Strategy with fixed Underlying price and delta</td> </tr> <tr> <td>6</td> <td>Option Volatility Strategy - Underlying price is negotiated on exchange</td> </tr> </tbody> </table>	Value	Description	1	Working Delta	2	Basis Trade	3	Regular LDS Negotiation	4	Negotiate the underlying outside the exchange	5	Option Volatility Strategy with fixed Underlying price and delta	6	Option Volatility Strategy - Underlying price is negotiated on exchange								
Value	Description																											
1	Working Delta																											
2	Basis Trade																											
3	Regular LDS Negotiation																											
4	Negotiate the underlying outside the exchange																											
5	Option Volatility Strategy with fixed Underlying price and delta																											
6	Option Volatility Strategy - Underlying price is negotiated on exchange																											
555	NoLegs	Y	1	164	Counter	Number of QuotReqLegs repeating group instances.																						
54	Side	N	1	165	unsigned int	Side of the order. <table border="1"> <thead> <tr> <th>Value</th> <th>Description</th> </tr> </thead> <tbody> <tr> <td>1</td> <td>Buy</td> </tr> <tr> <td>2</td> <td>Sell</td> </tr> </tbody> </table>	Value	Description	1	Buy	2	Sell																
Value	Description																											
1	Buy																											
2	Sell																											
1227	ProductComplex	N	1	166	unsigned int	This field qualifies an instrument type on T7. <table border="1"> <thead> <tr> <th>Value</th> <th>Description</th> </tr> </thead> <tbody> <tr> <td>1</td> <td>Simple instrument</td> </tr> <tr> <td>2</td> <td>Standard Option Strategy</td> </tr> <tr> <td>3</td> <td>Non-Standard Option Strategy</td> </tr> <tr> <td>4</td> <td>Volatility Strategy</td> </tr> <tr> <td>5</td> <td>Futures Spread</td> </tr> <tr> <td>6</td> <td>Inter-Product Spread</td> </tr> <tr> <td>7</td> <td>Standard Future Strategy</td> </tr> <tr> <td>8</td> <td>Pack and Bundle</td> </tr> <tr> <td>9</td> <td>Strip</td> </tr> <tr> <td>11</td> <td>Commodity Strip</td> </tr> </tbody> </table>	Value	Description	1	Simple instrument	2	Standard Option Strategy	3	Non-Standard Option Strategy	4	Volatility Strategy	5	Futures Spread	6	Inter-Product Spread	7	Standard Future Strategy	8	Pack and Bundle	9	Strip	11	Commodity Strip
Value	Description																											
1	Simple instrument																											
2	Standard Option Strategy																											
3	Non-Standard Option Strategy																											
4	Volatility Strategy																											
5	Futures Spread																											
6	Inter-Product Spread																											
7	Standard Future Strategy																											
8	Pack and Bundle																											
9	Strip																											
11	Commodity Strip																											

Tag	Field Name	Req'd	Len	Ofs	Data Type	Description						
1172	RespondentType	Y	1	167	unsigned int	Specifies the type of respondents requested. <table border="1"> <thead> <tr> <th>Value</th> <th>Description</th> </tr> </thead> <tbody> <tr> <td>1</td> <td>Respondents are known during a negotiation</td> </tr> <tr> <td>102</td> <td>Respondents are anonymized after negotiation start, Requester will remain anonymous from start</td> </tr> </tbody> </table>	Value	Description	1	Respondents are known during a negotiation	102	Respondents are anonymized after negotiation start, Requester will remain anonymous from start
Value	Description											
1	Respondents are known during a negotiation											
102	Respondents are anonymized after negotiation start, Requester will remain anonymous from start											
2788	TradeAggregation-TransType	N	1	168	unsigned int	Trade Aggregation Identifier. <table border="1"> <thead> <tr> <th>Value</th> <th>Description</th> </tr> </thead> <tbody> <tr> <td>0</td> <td>New</td> </tr> </tbody> </table>	Value	Description	0	New		
Value	Description											
0	New											
276	QuoteCondition	Y	1	169	char	Status of the quote. <table border="1"> <thead> <tr> <th>Value</th> <th>Description</th> </tr> </thead> <tbody> <tr> <td>A</td> <td>Active</td> </tr> </tbody> </table>	Value	Description	A	Active		
Value	Description											
A	Active											
22001	PartyExecutingFirm	N	5	170	Fixed String	Owning business unit name. Valid characters: A-Z, 0-9, \x20						
22012	PartyExecutingTrader	N	6	175	Fixed String	Owning user name. Valid characters: A-Z, 0-9, \x20						
22036	PartyEnteringTrader	N	6	181	Fixed String	The entering user Valid characters: A-Z, 0-9, \x20						
22601	TargetPartyExecuting-Firm	N	5	187	Fixed String	Name of target business unit. Valid characters: A-Z, 0-9, \x20						
22602	TargetPartyExecuting-Trader	N	6	192	Fixed String	Name of target user/trader. Valid characters: A-Z, 0-9, \x20						
28762	FirmNegotiationID	N	20	198	Fixed String	User defined ID of a SRQS negotiation Valid characters: \x01-\x7E						
25172	FreeText5	N	132	218	Fixed String	Text field Valid characters: \x20, \x23-\x25, \x28-\x2A, \x2C-\x3B, \x3F, \x41-\x5F, \x61-\x7B, \x7D, \x7E						
22011	PartyOrder-OriginationTrader	N	132	350	Fixed String	Buy-side user information Valid characters: \x20, \x23-\x25, \x28-\x2A, \x2C-\x3B, \x3F, \x41-\x5F, \x61-\x7B, \x7D, \x7E						
25225	ChargeID	N	132	482	Fixed String	Charge ID of Third Party Platform. Valid characters: \x20, \x22-\x7B, \x7D, \x7E						
39020	Pad2	U	2	614	Fixed String	not used						

Tag	Field Name	Req'd	Len	Ofs	Data Type	Description						
<i>&lt;QuotReqLegsGrp&gt; Cardinality: 0-20, Record counter: NoLegs</i>												
602	>LegSecurityID	Y	8	616	signed int	Instrument identifier of the leg security.						
623	>LegRatioQty	N	4	624	unsigned int	The ratio of quantity for this individual leg relative to the entire multileg security.						
600	>LegSymbol	N	4	628	signed int	Product identifier of the leg security						
609	>LegSecurityType	Y	1	632	unsigned int	Indicates type of leg. <table border="1"> <thead> <tr> <th>Value</th> <th>Description</th> </tr> </thead> <tbody> <tr> <td>1</td> <td>Multileg Instrument</td> </tr> <tr> <td>2</td> <td>Underlying Leg</td> </tr> </tbody> </table>	Value	Description	1	Multileg Instrument	2	Underlying Leg
Value	Description											
1	Multileg Instrument											
2	Underlying Leg											
624	>LegSide	N	1	633	unsigned int	The side of the individual leg of a strategy as defined in its signature. <table border="1"> <thead> <tr> <th>Value</th> <th>Description</th> </tr> </thead> <tbody> <tr> <td>1</td> <td>Buy</td> </tr> <tr> <td>2</td> <td>Sell</td> </tr> </tbody> </table>	Value	Description	1	Buy	2	Sell
Value	Description											
1	Buy											
2	Sell											
39060	>Pad6	U	6	634	Fixed String	not used						

## 13.10 SRQS Update Negotiation Request

This message is submitted by the requester in order to modify a SRQS negotiation. This message is sent to the service "Selective Request for Quote Service".

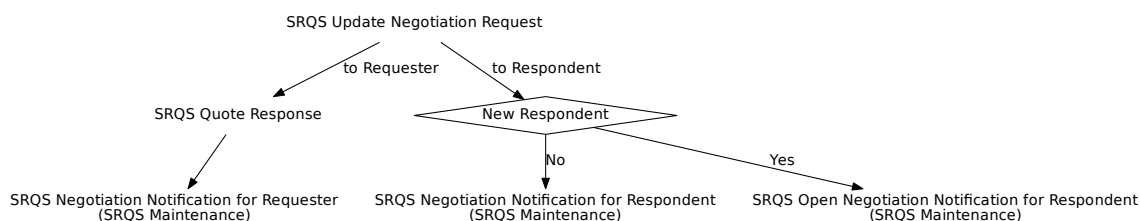

Tag	Field Name	Req'd	Len	Ofs	Data Type	Description
<i>&lt;MessageHeaderIn&gt;</i>						
9	BodyLen	Y	4	0	unsigned int	Number of bytes for the message, including this field.
28500	TemplatelD	Y	2	4	unsigned int	Unique identifier for a T7 ETI message layout. Value: 10701 (Quote-Request, MsgType = R)
25028	NetworkMsgID	U	8	6	Fixed String	not used
39020	Pad2	U	2	14	Fixed String	not used
<i>&lt;RequestHeader&gt;</i>						
34	MsgSeqNum	Y	4	16	unsigned int	Message sequence number used by the participant for requests sent to the gateway.
50	SenderSubID	Y	4	20	unsigned int	User ID.
<i>&lt;MessageBody&gt;</i>						
28759	QuoteRefPrice	N	8	24	PriceType	Depending upon Negotiation workflow this price can either be a reference price or an underlying price
25149	UnderlyingDelta-Percentage	N	8	32	floatDecimal4	The effective underlying delta of a Vola-Strategy
132	BidPx	N	8	40	PriceType	Bid price/rate.
133	OfferPx	N	8	48	PriceType	Offer price/rate.
38	OrderQty	N	8	56	Qty	Total Order Quantity.
1300	MarketSegmentID	Y	4	64	signed int	Product identifier.
28758	NegotiationID	Y	4	68	unsigned int	ID of a SRQS negotiation
1461	NoTargetPartyIDs	Y	1	72	Counter	Number of TargetParties records.

Tag	Field Name	Req'd	Len	Ofs	Data Type	Description														
25145	NumberOfResp-DisclosureInstruction	Y	1	73	unsigned int	Instruction to show total number of Respondents in an EnLight event. <table border="1"> <thead> <tr> <th>Value</th> <th>Description</th> </tr> </thead> <tbody> <tr> <td>0</td> <td>No</td> </tr> <tr> <td>1</td> <td>Yes</td> </tr> </tbody> </table>	Value	Description	0	No	1	Yes								
Value	Description																			
0	No																			
1	Yes																			
54	Side	N	1	74	unsigned int	Side of the order. <table border="1"> <thead> <tr> <th>Value</th> <th>Description</th> </tr> </thead> <tbody> <tr> <td>1</td> <td>Buy</td> </tr> <tr> <td>2</td> <td>Sell</td> </tr> </tbody> </table>	Value	Description	1	Buy	2	Sell								
Value	Description																			
1	Buy																			
2	Sell																			
25194	ShowLastDealOn-Closure	Y	1	75	unsigned int	Instruction to show last deal information after negotiation closure <table border="1"> <thead> <tr> <th>Value</th> <th>Description</th> </tr> </thead> <tbody> <tr> <td>0</td> <td>No</td> </tr> <tr> <td>1</td> <td>Yes</td> </tr> </tbody> </table>	Value	Description	0	No	1	Yes								
Value	Description																			
0	No																			
1	Yes																			
537	QuoteType	N	1	76	unsigned int	Quote Type <table border="1"> <thead> <tr> <th>Value</th> <th>Description</th> </tr> </thead> <tbody> <tr> <td>0</td> <td>Indicative (for Continuous Auction Issuer trading model and Eurex/Xetra EnLight only)</td> </tr> <tr> <td>1</td> <td>Tradeable</td> </tr> </tbody> </table>	Value	Description	0	Indicative (for Continuous Auction Issuer trading model and Eurex/Xetra EnLight only)	1	Tradeable								
Value	Description																			
0	Indicative (for Continuous Auction Issuer trading model and Eurex/Xetra EnLight only)																			
1	Tradeable																			
28786	QuoteSubType	N	1	77	unsigned int	Sub-type of QuoteType <table border="1"> <thead> <tr> <th>Value</th> <th>Description</th> </tr> </thead> <tbody> <tr> <td>1</td> <td>Working Delta</td> </tr> <tr> <td>2</td> <td>Basis Trade</td> </tr> <tr> <td>3</td> <td>Regular LDS Negotiation</td> </tr> <tr> <td>4</td> <td>Negotiate the underlying outside the exchange</td> </tr> <tr> <td>5</td> <td>Option Volatility Strategy with fixed Underlying price and delta</td> </tr> <tr> <td>6</td> <td>Option Volatility Strategy - Underlying price is negotiated on exchange</td> </tr> </tbody> </table>	Value	Description	1	Working Delta	2	Basis Trade	3	Regular LDS Negotiation	4	Negotiate the underlying outside the exchange	5	Option Volatility Strategy with fixed Underlying price and delta	6	Option Volatility Strategy - Underlying price is negotiated on exchange
Value	Description																			
1	Working Delta																			
2	Basis Trade																			
3	Regular LDS Negotiation																			
4	Negotiate the underlying outside the exchange																			
5	Option Volatility Strategy with fixed Underlying price and delta																			
6	Option Volatility Strategy - Underlying price is negotiated on exchange																			

Tag	Field Name	Req'd	Len	Ofs	Data Type	Description						
1172	RespondentType	N	1	78	unsigned int	Specifies the type of respondents requested. <table border="1"> <thead> <tr> <th>Value</th> <th>Description</th> </tr> </thead> <tbody> <tr> <td>1</td> <td>Respondents are known during a negotiation</td> </tr> <tr> <td>102</td> <td>Respondents are anonymized after negotiation start, Requester will remain anonymous from start</td> </tr> </tbody> </table>	Value	Description	1	Respondents are known during a negotiation	102	Respondents are anonymized after negotiation start, Requester will remain anonymous from start
Value	Description											
1	Respondents are known during a negotiation											
102	Respondents are anonymized after negotiation start, Requester will remain anonymous from start											
2788	TradeAggregation-TransType	N	1	79	unsigned int	Trade Aggregation Identifier. <table border="1"> <thead> <tr> <th>Value</th> <th>Description</th> </tr> </thead> <tbody> <tr> <td>0</td> <td>New</td> </tr> </tbody> </table>	Value	Description	0	New		
Value	Description											
0	New											
276	QuoteCondition	Y	1	80	char	Status of the quote. <table border="1"> <thead> <tr> <th>Value</th> <th>Description</th> </tr> </thead> <tbody> <tr> <td>A</td> <td>Active</td> </tr> <tr> <td>B</td> <td>Closed</td> </tr> </tbody> </table>	Value	Description	A	Active	B	Closed
Value	Description											
A	Active											
B	Closed											
22001	PartyExecutingFirm	Y	5	81	Fixed String	Owning business unit name. Valid characters: A-Z, 0-9, \x20						
22012	PartyExecutingTrader	Y	6	86	Fixed String	Owning user name. Valid characters: A-Z, 0-9, \x20						
25172	FreeText5	N	132	92	Fixed String	Text field Valid characters: \x20, \x23-\x25, \x28-\x2A, \x2C-\x3B, \x3F, \x41-\x5F, \x61-\x7B, \x7D, \x7E						
22011	PartyOrder-OriginationTrader	N	132	224	Fixed String	Buy-side user information Valid characters: \x20, \x23-\x25, \x28-\x2A, \x2C-\x3B, \x3F, \x41-\x5F, \x61-\x7B, \x7D, \x7E						
25225	ChargeID	N	132	356	Fixed String	Charge ID of Third Party Platform. Valid characters: \x20, \x22-\x7B, \x7D, \x7E						
<i>&lt;TargetParties&gt; Cardinality: 0-50, Record counter: NoTargetPartyIDs</i>												
20612	>TargetParty-IDExecutingTrader	N	4	488	unsigned int	Anonymous user ID						
25130	>SideDisclosure-Instruction	Y	1	492	unsigned int	Instruction to show side. <table border="1"> <thead> <tr> <th>Value</th> <th>Description</th> </tr> </thead> <tbody> <tr> <td>0</td> <td>No</td> </tr> <tr> <td>1</td> <td>Yes</td> </tr> </tbody> </table>	Value	Description	0	No	1	Yes
Value	Description											
0	No											
1	Yes											

Tag	Field Name	Req'd	Len	Ofs	Data Type	Description						
25131	>PriceDisclosure-Instruction	Y	1	493	unsigned int	Instruction to show price. <table border="1"> <tr> <th>Value</th> <th>Description</th> </tr> <tr> <td>0</td> <td>No</td> </tr> <tr> <td>1</td> <td>Yes</td> </tr> </table>	Value	Description	0	No	1	Yes
Value	Description											
0	No											
1	Yes											
25137	>LeavesQty-DisclosureInstruction	Y	1	494	unsigned int	Instruction to show leaves quantity. <table border="1"> <tr> <th>Value</th> <th>Description</th> </tr> <tr> <td>0</td> <td>No</td> </tr> <tr> <td>1</td> <td>Yes</td> </tr> </table>	Value	Description	0	No	1	Yes
Value	Description											
0	No											
1	Yes											
25146	>LastPxDisclosure-Instruction	Y	1	495	unsigned int	Instruction to show last deal price. <table border="1"> <tr> <th>Value</th> <th>Description</th> </tr> <tr> <td>0</td> <td>No</td> </tr> <tr> <td>1</td> <td>Yes</td> </tr> </table>	Value	Description	0	No	1	Yes
Value	Description											
0	No											
1	Yes											
25147	>LastQtyDisclosure-Instruction	Y	1	496	unsigned int	Instruction to show last deal quantity. Can only be set to 1 (Yes) if LastQty-DisclosureInstruction = 1(Yes) <table border="1"> <tr> <th>Value</th> <th>Description</th> </tr> <tr> <td>0</td> <td>No</td> </tr> <tr> <td>1</td> <td>Yes</td> </tr> </table>	Value	Description	0	No	1	Yes
Value	Description											
0	No											
1	Yes											
31814	>Free-Text5Disclosure-Instruction	Y	1	497	unsigned int	Instruction to show FreeText5 <table border="1"> <tr> <th>Value</th> <th>Description</th> </tr> <tr> <td>0</td> <td>No</td> </tr> <tr> <td>1</td> <td>Yes</td> </tr> </table>	Value	Description	0	No	1	Yes
Value	Description											
0	No											
1	Yes											
25190	>PartyOrder-OriginationDisclosure-Instruction	Y	1	498	unsigned int	Instruction to show buy-side user information <table border="1"> <tr> <th>Value</th> <th>Description</th> </tr> <tr> <td>0</td> <td>No</td> </tr> <tr> <td>1</td> <td>Yes</td> </tr> </table>	Value	Description	0	No	1	Yes
Value	Description											
0	No											
1	Yes											
25138	>QuoteInstruction	Y	1	499	unsigned int	Quoting instruction. <table border="1"> <tr> <th>Value</th> <th>Description</th> </tr> <tr> <td>0</td> <td>Do not re-quote</td> </tr> <tr> <td>1</td> <td>(Re-)Quote</td> </tr> </table>	Value	Description	0	Do not re-quote	1	(Re-)Quote
Value	Description											
0	Do not re-quote											
1	(Re-)Quote											



Tag	Field Name	Req'd	Len	Ofs	Data Type	Description						
25226	>ChargeIDDisclosure-Instruction	Y	1	500	unsigned int	Instruction to show Charge ID. <table border="1"> <thead> <tr> <th>Value</th> <th>Description</th> </tr> </thead> <tbody> <tr> <td>0</td> <td>No</td> </tr> <tr> <td>1</td> <td>Yes</td> </tr> </tbody> </table>	Value	Description	0	No	1	Yes
Value	Description											
0	No											
1	Yes											
22601	>TargetParty-ExecutingFirm	N	5	501	Fixed String	Name of target business unit. Valid characters: A-Z, 0-9, \x20						
22602	>TargetParty-ExecutingTrader	N	6	506	Fixed String	Name of target user/trader. Valid characters: A-Z, 0-9, \x20						
1672	>PartyDetailStatus	U	1	512	unsigned int	not used						
25185	>PartyDetailStatus-Information	U	1	513	unsigned int	not used						
39060	>Pad6	U	6	514	Fixed String	not used						

## 13.11 SRQS Negotiation Notification for Requester

This message informs the requester about SRQS negotiation updates.

Tag	Field Name	Req'd	Len	Ofs	Data Type	Description						
<i>&lt;MessageHeaderOut&gt;</i>												
9	BodyLen	Y	4	0	unsigned int	Number of bytes for the message, including this field.						
28500	TemplatelD	Y	2	4	unsigned int	Unique identifier for a T7 ETI message layout. Value: 10712 (Quote-StatusReport, MsgType = AI)						
39020	Pad2	U	2	6	Fixed String	not used						
<i>&lt;RBCHheader&gt;</i>												
52	SendingTime	Y	8	8	UTCTimestamp	Outgoing timestamp; filled always by the gateway						
1181	ApplSeqNum	Y	8	16	unsigned int	Application sequence number assigned to a non-order related T7 ETI data stream.						
28727	ApplSubID	N	4	24	unsigned int	Unique ID assigned by the T7 system during broadcast subscription in order to link broadcasts to the related subscription.						
5948	PartitionID	U	2	28	unsigned int	not used						
1352	ApplResendFlag	Y	1	30	unsigned int	Indicates a retransmission message. <table border="1"> <thead> <tr> <th>Value</th> <th>Description</th> </tr> </thead> <tbody> <tr> <td>0</td> <td>False</td> </tr> <tr> <td>1</td> <td>True</td> </tr> </tbody> </table>	Value	Description	0	False	1	True
Value	Description											
0	False											
1	True											
1180	ApplIID	Y	1	31	unsigned int	Identifier for an ETI data stream. <table border="1"> <thead> <tr> <th>Value</th> <th>Description</th> </tr> </thead> <tbody> <tr> <td>9</td> <td>SRQS Maintenance</td> </tr> </tbody> </table>	Value	Description	9	SRQS Maintenance		
Value	Description											
9	SRQS Maintenance											
893	LastFragment	Y	1	32	unsigned int	Indicates whether this message is the last fragment (part) of a sequence of messages belonging to one dedicated transaction. <table border="1"> <thead> <tr> <th>Value</th> <th>Description</th> </tr> </thead> <tbody> <tr> <td>1</td> <td>Last Message</td> </tr> </tbody> </table>	Value	Description	1	Last Message		
Value	Description											
1	Last Message											
39070	Pad7	U	7	33	Fixed String	not used						
<i>&lt;MessageBody&gt;</i>												
60	TransactTime	Y	8	40	UTCTimestamp	Transaction timestamp.						
21001	TrdRegTSExecution-Time	N	8	48	UTCTimestamp	Time of the last SRQS Deal						

Tag	Field Name	Req'd	Len	Ofs	Data Type	Description														
28759	QuoteRefPrice	N	8	56	PriceType	Depending upon Negotiation workflow this price can either be a reference price or an underlying price														
25149	UnderlyingDelta-Percentage	N	8	64	floatDecimal4	The effective underlying delta of a Vola-Strategy														
132	BidPx	N	8	72	PriceType	Bid price/rate.														
133	OfferPx	N	8	80	PriceType	Offer price/rate.														
38	OrderQty	N	8	88	Qty	Total quantity of the SRQS negotiation.														
31	LastPx	N	8	96	PriceType	Price of this fill.														
151	LeavesQty	N	8	104	Qty	Open quantity of the SRQS negotiation.														
32	LastQty	N	8	112	Qty	Quantity executed in this fill.														
168	EffectiveTime	N	8	120	UTCTimestamp	Time an SRQS STP deal is executed														
779	LastUpdateTime	N	8	128	UTCTimestamp	Creation timestamp of the strategy.														
25184	TradeToRequestRatio	N	8	136	floatDecimal4	Ratio indicating amount of Trades to RFQ requested														
28758	NegotiationID	Y	4	144	unsigned int	ID of a SRQS negotiation														
25150	NumberOf-Respondents	N	4	148	unsigned int	Total number of Respondents in a SRQS event.														
537	QuoteType	Y	1	152	unsigned int	Quote Type <table border="1" data-bbox="991 1229 1412 1476"> <thead> <tr> <th>Value</th> <th>Description</th> </tr> </thead> <tbody> <tr> <td>0</td> <td>Indicative (for Continuous Auction Issuer trading model and Eurex/Xetra EnLight only)</td> </tr> <tr> <td>1</td> <td>Tradeable</td> </tr> </tbody> </table>	Value	Description	0	Indicative (for Continuous Auction Issuer trading model and Eurex/Xetra EnLight only)	1	Tradeable								
Value	Description																			
0	Indicative (for Continuous Auction Issuer trading model and Eurex/Xetra EnLight only)																			
1	Tradeable																			
28786	QuoteSubType	Y	1	153	unsigned int	Sub-type of QuoteType <table border="1" data-bbox="991 1559 1412 2047"> <thead> <tr> <th>Value</th> <th>Description</th> </tr> </thead> <tbody> <tr> <td>1</td> <td>Working Delta</td> </tr> <tr> <td>2</td> <td>Basis Trade</td> </tr> <tr> <td>3</td> <td>Regular LDS Negotiation</td> </tr> <tr> <td>4</td> <td>Negotiate the underlying outside the exchange</td> </tr> <tr> <td>5</td> <td>Option Volatility Strategy with fixed Underlying price and delta</td> </tr> <tr> <td>6</td> <td>Option Volatility Strategy - Underlying price is negotiated on exchange</td> </tr> </tbody> </table>	Value	Description	1	Working Delta	2	Basis Trade	3	Regular LDS Negotiation	4	Negotiate the underlying outside the exchange	5	Option Volatility Strategy with fixed Underlying price and delta	6	Option Volatility Strategy - Underlying price is negotiated on exchange
Value	Description																			
1	Working Delta																			
2	Basis Trade																			
3	Regular LDS Negotiation																			
4	Negotiate the underlying outside the exchange																			
5	Option Volatility Strategy with fixed Underlying price and delta																			
6	Option Volatility Strategy - Underlying price is negotiated on exchange																			

Tag	Field Name	Req'd	Len	Ofs	Data Type	Description						
1172	RespondentType	N	1	154	unsigned int	Specifies the type of respondents requested. Set for activation of a suspended negotiation. <table border="1"> <thead> <tr> <th>Value</th> <th>Description</th> </tr> </thead> <tbody> <tr> <td>1</td> <td>Respondents are known during a negotiation</td> </tr> <tr> <td>102</td> <td>Respondents are anonymized after negotiation start, Requester will remain anonymous from start</td> </tr> </tbody> </table>	Value	Description	1	Respondents are known during a negotiation	102	Respondents are anonymized after negotiation start, Requester will remain anonymous from start
Value	Description											
1	Respondents are known during a negotiation											
102	Respondents are anonymized after negotiation start, Requester will remain anonymous from start											
1461	NoTargetPartyIDs	Y	1	155	Counter	Number of TargetParties records.						
25145	NumberOfResp-DisclosureInstruction	Y	1	156	unsigned int	Instruction to show total number of Respondents in an EnLight event. <table border="1"> <thead> <tr> <th>Value</th> <th>Description</th> </tr> </thead> <tbody> <tr> <td>0</td> <td>No</td> </tr> <tr> <td>1</td> <td>Yes</td> </tr> </tbody> </table>	Value	Description	0	No	1	Yes
Value	Description											
0	No											
1	Yes											
54	Side	N	1	157	unsigned int	Side of the order. <table border="1"> <thead> <tr> <th>Value</th> <th>Description</th> </tr> </thead> <tbody> <tr> <td>1</td> <td>Buy</td> </tr> <tr> <td>2</td> <td>Sell</td> </tr> </tbody> </table>	Value	Description	1	Buy	2	Sell
Value	Description											
1	Buy											
2	Sell											
25194	ShowLastDealOn-Closure	Y	1	158	unsigned int	Instruction to show last deal information after negotiation closure <table border="1"> <thead> <tr> <th>Value</th> <th>Description</th> </tr> </thead> <tbody> <tr> <td>0</td> <td>No</td> </tr> <tr> <td>1</td> <td>Yes</td> </tr> </tbody> </table>	Value	Description	0	No	1	Yes
Value	Description											
0	No											
1	Yes											
2788	TradeAggregation-TransType	N	1	159	unsigned int	Trade Aggregation Identifier. <table border="1"> <thead> <tr> <th>Value</th> <th>Description</th> </tr> </thead> <tbody> <tr> <td>0</td> <td>New</td> </tr> </tbody> </table>	Value	Description	0	New		
Value	Description											
0	New											
276	QuoteCondition	Y	1	160	char	Status of the quote. <table border="1"> <thead> <tr> <th>Value</th> <th>Description</th> </tr> </thead> <tbody> <tr> <td>A</td> <td>Active</td> </tr> <tr> <td>B</td> <td>Closed</td> </tr> </tbody> </table>	Value	Description	A	Active	B	Closed
Value	Description											
A	Active											
B	Closed											
22001	PartyExecutingFirm	Y	5	161	Fixed String	Owning business unit name. Valid characters: A-Z, 0-9, \x20						
22012	PartyExecutingTrader	Y	6	166	Fixed String	Owning user name. Valid characters: A-Z, 0-9, \x20						

Tag	Field Name	Req'd	Len	Ofs	Data Type	Description						
22036	PartyEnteringTrader	Y	6	172	Fixed String	The entering user Valid characters: A-Z, 0-9, \x20						
28762	FirmNegotiationID	N	20	178	Fixed String	User defined ID of a SRQS negotiation Valid characters: \x01-\x7E						
25172	FreeText5	N	132	198	Fixed String	Text field Valid characters: \x20, \x23-\x25, \x28-\x2A, \x2C-\x3B, \x3F, \x41-\x5F, \x61-\x7B, \x7D, \x7E						
22011	PartyOrder-OriginationTrader	N	132	330	Fixed String	Buy-side user information Valid characters: \x20, \x23-\x25, \x28-\x2A, \x2C-\x3B, \x3F, \x41-\x5F, \x61-\x7B, \x7D, \x7E						
25225	ChargeID	N	132	462	Fixed String	Charge ID of Third Party Platform. Valid characters: \x20, \x22-\x7B, \x7D, \x7E						
39060	Pad6	U	6	594	Fixed String	not used						
<i>&lt;TargetParties&gt; Cardinality: 0-50, Record counter: NoTargetPartyIDs</i>												
20612	>TargetParty-IDExecutingTrader	N	4	600	unsigned int	Anonymous user ID						
25130	>SideDisclosure-Instruction	Y	1	604	unsigned int	Instruction to show side. <table border="1"> <thead> <tr> <th>Value</th> <th>Description</th> </tr> </thead> <tbody> <tr> <td>0</td> <td>No</td> </tr> <tr> <td>1</td> <td>Yes</td> </tr> </tbody> </table>	Value	Description	0	No	1	Yes
Value	Description											
0	No											
1	Yes											
25131	>PriceDisclosure-Instruction	Y	1	605	unsigned int	Instruction to show price. <table border="1"> <thead> <tr> <th>Value</th> <th>Description</th> </tr> </thead> <tbody> <tr> <td>0</td> <td>No</td> </tr> <tr> <td>1</td> <td>Yes</td> </tr> </tbody> </table>	Value	Description	0	No	1	Yes
Value	Description											
0	No											
1	Yes											
25137	>LeavesQty-DisclosureInstruction	Y	1	606	unsigned int	Instruction to show leaves quantity. <table border="1"> <thead> <tr> <th>Value</th> <th>Description</th> </tr> </thead> <tbody> <tr> <td>0</td> <td>No</td> </tr> <tr> <td>1</td> <td>Yes</td> </tr> </tbody> </table>	Value	Description	0	No	1	Yes
Value	Description											
0	No											
1	Yes											
25146	>LastPxDisclosure-Instruction	Y	1	607	unsigned int	Instruction to show last deal price. <table border="1"> <thead> <tr> <th>Value</th> <th>Description</th> </tr> </thead> <tbody> <tr> <td>0</td> <td>No</td> </tr> <tr> <td>1</td> <td>Yes</td> </tr> </tbody> </table>	Value	Description	0	No	1	Yes
Value	Description											
0	No											
1	Yes											

Tag	Field Name	Req'd	Len	Ofs	Data Type	Description								
25147	>LastQtyDisclosure-Instruction	Y	1	608	unsigned int	<p>Instruction to show last deal quantity. Can only be set to 1 (Yes) if LastQtyDisclosureInstruction = 1(Yes)</p> <table border="1"> <thead> <tr> <th>Value</th> <th>Description</th> </tr> </thead> <tbody> <tr> <td>0</td> <td>No</td> </tr> <tr> <td>1</td> <td>Yes</td> </tr> </tbody> </table>	Value	Description	0	No	1	Yes		
Value	Description													
0	No													
1	Yes													
31814	>Free-Text5Disclosure-Instruction	Y	1	609	unsigned int	<p>Instruction to show FreeText5</p> <table border="1"> <thead> <tr> <th>Value</th> <th>Description</th> </tr> </thead> <tbody> <tr> <td>0</td> <td>No</td> </tr> <tr> <td>1</td> <td>Yes</td> </tr> </tbody> </table>	Value	Description	0	No	1	Yes		
Value	Description													
0	No													
1	Yes													
25190	>PartyOrder-OriginationDisclosure-Instruction	Y	1	610	unsigned int	<p>Instruction to show buy-side user information</p> <table border="1"> <thead> <tr> <th>Value</th> <th>Description</th> </tr> </thead> <tbody> <tr> <td>0</td> <td>No</td> </tr> <tr> <td>1</td> <td>Yes</td> </tr> </tbody> </table>	Value	Description	0	No	1	Yes		
Value	Description													
0	No													
1	Yes													
25138	>QuoteInstruction	Y	1	611	unsigned int	<p>Quoting instruction.</p> <table border="1"> <thead> <tr> <th>Value</th> <th>Description</th> </tr> </thead> <tbody> <tr> <td>0</td> <td>Do not re-quote</td> </tr> <tr> <td>1</td> <td>(Re-)Quote</td> </tr> </tbody> </table>	Value	Description	0	Do not re-quote	1	(Re-)Quote		
Value	Description													
0	Do not re-quote													
1	(Re-)Quote													
25226	>ChargeIDDisclosure-Instruction	Y	1	612	unsigned int	<p>Instruction to show Charge ID.</p> <table border="1"> <thead> <tr> <th>Value</th> <th>Description</th> </tr> </thead> <tbody> <tr> <td>0</td> <td>No</td> </tr> <tr> <td>1</td> <td>Yes</td> </tr> </tbody> </table>	Value	Description	0	No	1	Yes		
Value	Description													
0	No													
1	Yes													
22601	>TargetParty-ExecutingFirm	N	5	613	Fixed String	<p>Name of target business unit. Valid characters: A-Z, 0-9, \x20</p>								
22602	>TargetParty-ExecutingTrader	N	6	618	Fixed String	<p>Name of target user/trader. Valid characters: A-Z, 0-9, \x20</p>								
1672	>PartyDetailStatus	N	1	624	unsigned int	<p>Member status.</p> <table border="1"> <thead> <tr> <th>Value</th> <th>Description</th> </tr> </thead> <tbody> <tr> <td>0</td> <td>Active</td> </tr> <tr> <td>1</td> <td>Suspend</td> </tr> <tr> <td>2</td> <td>Rejected</td> </tr> </tbody> </table>	Value	Description	0	Active	1	Suspend	2	Rejected
Value	Description													
0	Active													
1	Suspend													
2	Rejected													

Tag	Field Name	Req'd	Len	Ofs	Data Type	Description						
25185	>PartyDetailStatus- Information	N	1	625	unsigned int	Reason for a responder reject <table border="1"> <thead> <tr> <th>Value</th> <th>Description</th> </tr> </thead> <tbody> <tr> <td>1</td> <td>High TRR (TradeToRequest-Ratio) threshold</td> </tr> <tr> <td>2</td> <td>Anonymous negotiation blocked by responder</td> </tr> </tbody> </table>	Value	Description	1	High TRR (TradeToRequest-Ratio) threshold	2	Anonymous negotiation blocked by responder
Value	Description											
1	High TRR (TradeToRequest-Ratio) threshold											
2	Anonymous negotiation blocked by responder											
39060	>Pad6	U	6	626	Fixed String	not used						

## 13.12 SRQS Enter Quote Request

This message is submitted by any (targeted) respondent within the context of a SRQS negotiation (in order to respond to a RfQ). This message is sent to the service "Selective Request for Quote Service".

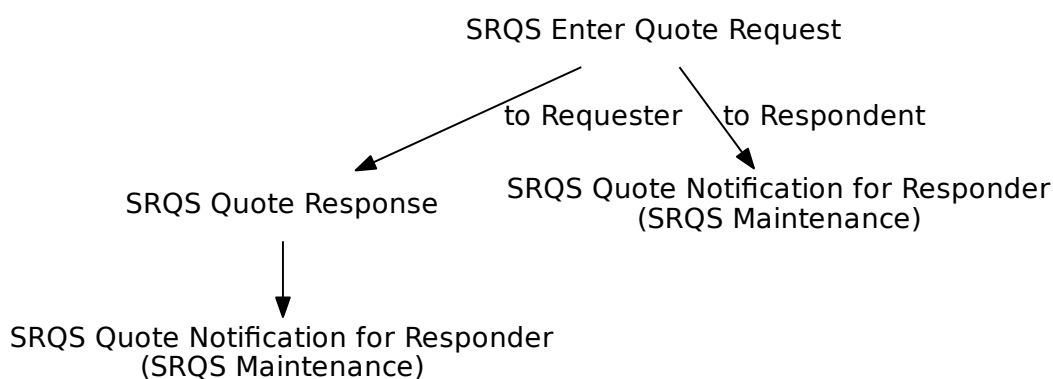

Tag	Field Name	Req'd	Len	Ofs	Data Type	Description
<i>&lt;MessageHeaderIn&gt;</i>						
9	BodyLen	Y	4	0	unsigned int	Number of bytes for the message, including this field.
28500	TemplateID	Y	2	4	unsigned int	Unique identifier for a T7 ETI message layout. Value: 10702 (Quote-Request, MsgType = R)
25028	NetworkMsgID	U	8	6	Fixed String	not used
39020	Pad2	U	2	14	Fixed String	not used
<i>&lt;RequestHeader&gt;</i>						
34	MsgSeqNum	Y	4	16	unsigned int	Message sequence number used by the participant for requests sent to the gateway.
50	SenderSubID	Y	4	20	unsigned int	User ID.
<i>&lt;MessageBody&gt;</i>						
132	BidPx	N	8	24	PriceType	Bid price/rate.
133	OfferPx	N	8	32	PriceType	Offer price/rate.
25149	UnderlyingDelta-Percentage	N	8	40	floatDecimal4	The effective underlying delta of a Vola-Strategy
134	BidSize	N	8	48	Qty	Quantity of bid.
135	OfferSize	N	8	56	Qty	Quantity of offer.



Tag	Field Name	Req'd	Len	Ofs	Data Type	Description						
20003	PartyIDClientID	N	8	64	unsigned int	MiFID field: Client Identifier field (ESMA Field 3 (Section A)) used to identify the client of an order for agent account of the member or participant of the trading venue. If the Client Identifier field is not provided for agent orders, then they will be rejected. For orders sent with Trading Capacity Proprietary or Market Making, the Client Identifier field may remain empty.						
20122	PartyIDInvestment-DecisionMaker	N	8	72	unsigned int	MiFID field: Investment decision within firm (ESMA Field 4 (Section A)) is the code used to identify the person or the algorithm within the member or participant of the Trading Venue who is responsible for the investment decision.						
25123	ExecutingTrader	N	8	80	unsigned int	MiFID field: Executing Trader data Field (ESMA Field 5 (Section A)) used to identify the person or algorithm within the member or participant of the trading venue who is responsible for the execution of the transaction resulting from the order.						
28759	QuoteRefPrice	N	8	88	PriceType	Depending upon Negotiation workflow this price can either be a reference price or an underlying price						
62	ValidUntilTime	N	8	96	UTCTimestamp	Time until an entity is valid.						
1300	MarketSegmentID	Y	4	104	signed int	Product identifier.						
28758	NegotiationID	Y	4	108	unsigned int	ID of a SRQS negotiation						
23002	OrderAttribute-LiquidityProvision	N	1	112	unsigned int	MiFID field: Indication as to whether an order is submitted to a Trading Venue as part of a market making strategy. <table border="1" data-bbox="991 1780 1409 1910"> <thead> <tr> <th>Value</th> <th>Description</th> </tr> </thead> <tbody> <tr> <td>1</td> <td>Liquidity provision</td> </tr> <tr> <td>0</td> <td>No liquidity provision</td> </tr> </tbody> </table>	Value	Description	1	Liquidity provision	0	No liquidity provision
Value	Description											
1	Liquidity provision											
0	No liquidity provision											

Tag	Field Name	Req'd	Len	Ofs	Data Type	Description								
25124	ExecutingTrader- Qualifier	N	1	113	unsigned int	<p>MiFID field: Qualifier for field ExecutingTrader. It is required to distinguish between natural persons and Algos.</p> <table border="1"> <thead> <tr> <th>Value</th> <th>Description</th> </tr> </thead> <tbody> <tr> <td>22</td> <td>Algo</td> </tr> <tr> <td>24</td> <td>Human/Natural person</td> </tr> </tbody> </table>	Value	Description	22	Algo	24	Human/Natural person		
Value	Description													
22	Algo													
24	Human/Natural person													
21222	PartyIdInvestment- DecisionMaker- Qualifier	N	1	114	unsigned int	<p>MiFID field: Qualifier for field PartyIdInvestmentDecisionMaker. Members/participants will have the possibility to specify an Investment qualifier value to distinguish between natural persons and Algos.</p> <table border="1"> <thead> <tr> <th>Value</th> <th>Description</th> </tr> </thead> <tbody> <tr> <td>22</td> <td>Algo</td> </tr> <tr> <td>24</td> <td>Human/Natural person</td> </tr> </tbody> </table>	Value	Description	22	Algo	24	Human/Natural person		
Value	Description													
22	Algo													
24	Human/Natural person													
1815	TradingCapacity	N	1	115	unsigned int	<p>This field designates if the trader is acting in the capacity of agent, trading for its own account or acting as a market maker.</p> <table border="1"> <thead> <tr> <th>Value</th> <th>Description</th> </tr> </thead> <tbody> <tr> <td>1</td> <td>Customer (Agency)</td> </tr> <tr> <td>5</td> <td>Principal (Proprietary)</td> </tr> <tr> <td>6</td> <td>Market Maker</td> </tr> </tbody> </table>	Value	Description	1	Customer (Agency)	5	Principal (Proprietary)	6	Market Maker
Value	Description													
1	Customer (Agency)													
5	Principal (Proprietary)													
6	Market Maker													
22001	PartyExecutingFirm	Y	5	116	Fixed String	<p>Owning business unit name.            Valid characters: A-Z, 0-9, \x20</p>								
22012	PartyExecutingTrader	Y	6	121	Fixed String	<p>Owning user name.            Valid characters: A-Z, 0-9, \x20</p>								
25007	FreeText1	N	12	127	Fixed String	<p>First free-format text field for trader specific or customer-related comments            Valid characters: \x20, \x23-\x25, \x28-\x2A, \x2C-\x3B, \x3F, \x41-\x5F, \x61-\x7B, \x7D, \x7E</p>								

Tag	Field Name	Req'd	Len	Ofs	Data Type	Description						
25008	FreeText2	N	12	139	Fixed String	Second free-format text field for trader specific or customer-related comments Valid characters: \x20, \x23-\x25, \x28-\x2A, \x2C-\x3B, \x3F, \x41-\x5F, \x61-\x7B, \x7D, \x7E						
25009	FreeText3	N	12	151	Fixed String	Third free-format text field for trader-specific or customer-related comments. Valid characters: \x20, \x23-\x25, \x28-\x2A, \x2C-\x3B, \x3F, \x41-\x5F, \x61-\x7B, \x7D, \x7E						
25172	FreeText5	N	132	163	Fixed String	Text field Valid characters: \x20, \x23-\x25, \x28-\x2A, \x2C-\x3B, \x3F, \x41-\x5F, \x61-\x7B, \x7D, \x7E						
77	PositionEffect	N	1	295	char	Field is used for T7 position management purposes and indicates whether the order is submitted to open or close a position. <table border="1" data-bbox="991 1182 1409 1310"> <thead> <tr> <th>Value</th> <th>Description</th> </tr> </thead> <tbody> <tr> <td>C</td> <td>Close</td> </tr> <tr> <td>O</td> <td>Open</td> </tr> </tbody> </table>	Value	Description	C	Close	O	Open
Value	Description											
C	Close											
O	Open											
1	Account	N	2	296	Fixed String	Accounts to book trades and keep positions on. Valid characters: 1-9, \x41, \x47, \x49, \x4D, \x50, \x52						
20032	PartyIDBeneficiary	N	9	298	Fixed String	Final Beneficiary Valid characters: A-Z, 0-9, \x20						

Tag	Field Name	Req'd	Len	Ofs	Data Type	Description																
1031	CustOrderHandling-Inst	N	1	307	Fixed String	<p>Identifies the source of an order, in accordance with the FIA guidelines for a rate Identifier. The field is for participant use only.</p> <table border="1"> <thead> <tr> <th>Value</th> <th>Description</th> </tr> </thead> <tbody> <tr> <td>W</td> <td>Desk</td> </tr> <tr> <td>Y</td> <td>Electronic</td> </tr> <tr> <td>C</td> <td>Vendor-provided Platform billed by Executing Broker</td> </tr> <tr> <td>G</td> <td>Sponsored Access via Exchange API or FIX provided by Executing Broker</td> </tr> <tr> <td>H</td> <td>Premium Algorithmic Trading Provider billed by Executing Broker</td> </tr> <tr> <td>D</td> <td>Other, including Other-provided Screen</td> </tr> <tr> <td>*</td> <td>More values</td> </tr> </tbody> </table>	Value	Description	W	Desk	Y	Electronic	C	Vendor-provided Platform billed by Executing Broker	G	Sponsored Access via Exchange API or FIX provided by Executing Broker	H	Premium Algorithmic Trading Provider billed by Executing Broker	D	Other, including Other-provided Screen	*	More values
Value	Description																					
W	Desk																					
Y	Electronic																					
C	Vendor-provided Platform billed by Executing Broker																					
G	Sponsored Access via Exchange API or FIX provided by Executing Broker																					
H	Premium Algorithmic Trading Provider billed by Executing Broker																					
D	Other, including Other-provided Screen																					
*	More values																					
20013	PartyIDOrder-OriginationFirm	N	7	308	Fixed String	<p>External Member ID.  Valid characters: A-Z, 0-9, \x20</p>																
20038	PartyIDPosition-Account	N	32	315	Fixed String	<p>'Flexible Account' information.  Valid characters: \x20, \x30-\x39, \x41-\x5A</p>																
20075	PartyIDLocationID	N	2	347	Fixed String	<p>Country code. Will be set to "XX" for non-capital letters.  Valid characters: \x01-\x7E</p>																
2404	ComplianceText	N	20	349	Fixed String	<p>This field is used to provide additional regulatory information (according to respective rules &amp; regs, circulars and/or bilateral coordination between participant and Trading Surveillance Office).  Valid characters: \x20, \x22-\x7B, \x7D, \x7E</p>																
20096	PartyIDTakeUp-TradingFirm	N	5	369	Fixed String	<p>Take-up Member Short Name.  Valid characters: A-Z, 0-9, \x20</p>																
39020	Pad2	U	2	374	Fixed String	not used																

### 13.13 SRQS Quote Notification for Responder

This message informs both, requester and quote submitting respondent about a quote entry within the context of a SRQS negotiation.

Tag	Field Name	Req'd	Len	Ofs	Data Type	Description						
<i>&lt;MessageHeaderOut&gt;</i>												
9	BodyLen	Y	4	0	unsigned int	Number of bytes for the message, including this field.						
28500	TemplatID	Y	2	4	unsigned int	Unique identifier for a T7 ETI message layout. Value: 10707 (Quote, MsgType = S)						
39020	Pad2	U	2	6	Fixed String	not used						
<i>&lt;RBCHheader&gt;</i>												
52	SendingTime	Y	8	8	UTCTimestamp	Outgoing timestamp; filled always by the gateway						
1181	ApplSeqNum	U	8	16	unsigned int	not used						
28727	ApplSubID	N	4	24	unsigned int	Unique ID assigned by the T7 system during broadcast subscription in order to link broadcasts to the related subscription.						
5948	PartitionID	U	2	28	unsigned int	not used						
1352	ApplResendFlag	Y	1	30	unsigned int	Indicates a retransmission message. <table border="1"> <thead> <tr> <th>Value</th> <th>Description</th> </tr> </thead> <tbody> <tr> <td>0</td> <td>False</td> </tr> <tr> <td>1</td> <td>True</td> </tr> </tbody> </table>	Value	Description	0	False	1	True
Value	Description											
0	False											
1	True											
1180	ApplID	Y	1	31	unsigned int	Identifier for an ETI data stream. <table border="1"> <thead> <tr> <th>Value</th> <th>Description</th> </tr> </thead> <tbody> <tr> <td>9</td> <td>SRQS Maintenance</td> </tr> </tbody> </table>	Value	Description	9	SRQS Maintenance		
Value	Description											
9	SRQS Maintenance											
893	LastFragment	Y	1	32	unsigned int	Indicates whether this message is the last fragment (part) of a sequence of messages belonging to one dedicated transaction. <table border="1"> <thead> <tr> <th>Value</th> <th>Description</th> </tr> </thead> <tbody> <tr> <td>1</td> <td>Last Message</td> </tr> </tbody> </table>	Value	Description	1	Last Message		
Value	Description											
1	Last Message											
39070	Pad7	U	7	33	Fixed String	not used						
<i>&lt;MessageBody&gt;</i>												
60	TransactTime	Y	8	40	UTCTimestamp	Transaction timestamp.						
117	QuoteID	N	8	48	unsigned int	System defined quote identifier.						
1751	SecondaryQuoteID	N	8	56	unsigned int	Identifier of the replaced quote.						
132	BidPx	N	8	64	PriceType	Bid price/rate.						

Tag	Field Name	Req'd	Len	Ofs	Data Type	Description								
134	BidSize	N	8	72	Qty	Quantity of bid.								
133	OfferPx	N	8	80	PriceType	Offer price/rate.								
135	OfferSize	N	8	88	Qty	Quantity of offer.								
25149	UnderlyingDelta-Percentage	N	8	96	floatDecimal4	The effective underlying delta of a Vola-Strategy								
28759	QuoteRefPrice	N	8	104	PriceType	Depending upon Negotiation workflow this price can either be a reference price or an underlying price								
126	ExpireTime	N	8	112	UTCTimestamp	Time an entity expires.								
28758	NegotiationID	Y	4	120	unsigned int	ID of a SRQS negotiation								
28787	QuotingStatus	Y	1	124	unsigned int	Quoting status for the executing party <table border="1" data-bbox="991 862 1409 1032"> <thead> <tr> <th>Value</th> <th>Description</th> </tr> </thead> <tbody> <tr> <td>1</td> <td>Open/Active</td> </tr> <tr> <td>2</td> <td>Open/Working</td> </tr> <tr> <td>3</td> <td>Closed/Inactive</td> </tr> </tbody> </table>	Value	Description	1	Open/Active	2	Open/Working	3	Closed/Inactive
Value	Description													
1	Open/Active													
2	Open/Working													
3	Closed/Inactive													
1815	TradingCapacity	N	1	125	unsigned int	This field designates if the trader is acting in the capacity of agent, trading for its own account or acting as a market maker. <table border="1" data-bbox="991 1227 1409 1397"> <thead> <tr> <th>Value</th> <th>Description</th> </tr> </thead> <tbody> <tr> <td>1</td> <td>Customer (Agency)</td> </tr> <tr> <td>5</td> <td>Principal (Proprietary)</td> </tr> <tr> <td>6</td> <td>Market Maker</td> </tr> </tbody> </table>	Value	Description	1	Customer (Agency)	5	Principal (Proprietary)	6	Market Maker
Value	Description													
1	Customer (Agency)													
5	Principal (Proprietary)													
6	Market Maker													
28747	QuoteCancelReason	N	1	126	unsigned int	Reason for quote cancellation. <table border="1" data-bbox="991 1480 1409 1563"> <thead> <tr> <th>Value</th> <th>Description</th> </tr> </thead> <tbody> <tr> <td>5</td> <td>Expired</td> </tr> </tbody> </table>	Value	Description	5	Expired				
Value	Description													
5	Expired													
39000	Pad1	U	1	127	Fixed String	not used								
20012	PartyIDExecuting-Trader	N	4	128	unsigned int	Anonymous user ID								
22001	PartyExecutingFirm	N	5	132	Fixed String	Owning business unit name. Valid characters: A-Z, 0-9, \x20								
22012	PartyExecutingTrader	N	6	137	Fixed String	Owning user name. Valid characters: A-Z, 0-9, \x20								
22036	PartyEnteringTrader	N	6	143	Fixed String	The entering user Valid characters: A-Z, 0-9, \x20								
131	QuoteReqID	N	20	149	Fixed String	SRQS negotiation report ID Valid characters: \x01-\x7E								

Tag	Field Name	Req'd	Len	Ofs	Data Type	Description						
25007	FreeText1	N	12	169	Fixed String	First free-format text field for trader specific or customer-related comments Valid characters: \x20, \x23-\x25, \x28-\x2A, \x2C-\x3B, \x3F, \x41-\x5F, \x61-\x7B, \x7D, \x7E						
25008	FreeText2	N	12	181	Fixed String	Second free-format text field for trader specific or customer-related comments Valid characters: \x20, \x23-\x25, \x28-\x2A, \x2C-\x3B, \x3F, \x41-\x5F, \x61-\x7B, \x7D, \x7E						
25009	FreeText3	N	12	193	Fixed String	Third free-format text field for trader-specific or customer-related comments. Valid characters: \x20, \x23-\x25, \x28-\x2A, \x2C-\x3B, \x3F, \x41-\x5F, \x61-\x7B, \x7D, \x7E						
25172	FreeText5	N	132	205	Fixed String	Text field Valid characters: \x20, \x23-\x25, \x28-\x2A, \x2C-\x3B, \x3F, \x41-\x5F, \x61-\x7B, \x7D, \x7E						
77	PositionEffect	N	1	337	char	Field is used for T7 position management purposes and indicates whether the order is submitted to open or close a position. <table border="1" data-bbox="991 1420 1409 1547"> <thead> <tr> <th>Value</th> <th>Description</th> </tr> </thead> <tbody> <tr> <td>C</td> <td>Close</td> </tr> <tr> <td>O</td> <td>Open</td> </tr> </tbody> </table>	Value	Description	C	Close	O	Open
Value	Description											
C	Close											
O	Open											
1	Account	N	2	338	Fixed String	Accounts to book trades and keep positions on. Valid characters: 1-9, \x41, \x47, \x49, \x4D, \x50, \x52						
20032	PartyIDBeneficiary	N	9	340	Fixed String	Final Beneficiary Valid characters: A-Z, 0-9, \x20						

Tag	Field Name	Req'd	Len	Ofs	Data Type	Description																
1031	CustOrderHandling-Inst	N	1	349	Fixed String	<p>Identifies the source of an order, in accordance with the FIA guidelines for a rate Identifier. The field is for participant use only.</p> <table border="1"> <thead> <tr> <th>Value</th> <th>Description</th> </tr> </thead> <tbody> <tr> <td>W</td> <td>Desk</td> </tr> <tr> <td>Y</td> <td>Electronic</td> </tr> <tr> <td>C</td> <td>Vendor-provided Platform billed by Executing Broker</td> </tr> <tr> <td>G</td> <td>Sponsored Access via Exchange API or FIX provided by Executing Broker</td> </tr> <tr> <td>H</td> <td>Premium Algorithmic Trading Provider billed by Executing Broker</td> </tr> <tr> <td>D</td> <td>Other, including Other-provided Screen</td> </tr> <tr> <td>*</td> <td>More values</td> </tr> </tbody> </table>	Value	Description	W	Desk	Y	Electronic	C	Vendor-provided Platform billed by Executing Broker	G	Sponsored Access via Exchange API or FIX provided by Executing Broker	H	Premium Algorithmic Trading Provider billed by Executing Broker	D	Other, including Other-provided Screen	*	More values
Value	Description																					
W	Desk																					
Y	Electronic																					
C	Vendor-provided Platform billed by Executing Broker																					
G	Sponsored Access via Exchange API or FIX provided by Executing Broker																					
H	Premium Algorithmic Trading Provider billed by Executing Broker																					
D	Other, including Other-provided Screen																					
*	More values																					
20013	PartyIDOrder-OriginationFirm	N	7	350	Fixed String	<p>External Member ID.            Valid characters: A-Z, 0-9, \x20</p>																
20038	PartyIDPosition-Account	N	32	357	Fixed String	<p>'Flexible Account' information.            Valid characters: \x20, \x30-\x39, \x41-\x5A</p>																
20075	PartyIDLocationID	N	2	389	Fixed String	<p>Country code. Will be set to "XX" for non-capital letters.            Valid characters: \x01-\x7E</p>																
2404	ComplianceText	N	20	391	Fixed String	<p>This field is used to provide additional regulatory information (according to respective rules &amp; regs, circulars and/or bilateral coordination between participant and Trading Surveillance Office).            Valid characters: \x20, \x22-\x7B, \x7D, \x7E</p>																
20096	PartyIDTakeUp-TradingFirm	N	5	411	Fixed String	<p>Take-up Member Short Name.            Valid characters: A-Z, 0-9, \x20</p>																



## 13.14 SRQS Enter Quoting Status Request

This message is used to enter a SRQS quoting status. This message is sent to the service "Selective Request for Quote Service".

Tag	Field Name	Req'd	Len	Ofs	Data Type	Description						
<i>&lt;MessageHeaderIn&gt;</i>												
9	BodyLen	Y	4	0	unsigned int	Number of bytes for the message, including this field.						
28500	TemplatID	Y	2	4	unsigned int	Unique identifier for a T7 ETI message layout. Value: 10717 (MassQuoteAcknowledgement, MsgType = b)						
25028	NetworkMsgID	U	8	6	Fixed String	not used						
39020	Pad2	U	2	14	Fixed String	not used						
<i>&lt;RequestHeader&gt;</i>												
34	MsgSeqNum	Y	4	16	unsigned int	Message sequence number used by the participant for requests sent to the gateway.						
50	SenderSubID	Y	4	20	unsigned int	User ID.						
<i>&lt;MessageBody&gt;</i>												
1300	MarketSegmentID	Y	4	24	signed int	Product identifier.						
28758	NegotiationID	Y	4	28	unsigned int	ID of a SRQS negotiation						
28787	QuotingStatus	N	1	32	unsigned int	Quoting status for the executing party <table border="1" data-bbox="991 1317 1409 1444"> <thead> <tr> <th>Value</th> <th>Description</th> </tr> </thead> <tbody> <tr> <td>2</td> <td>Open/Working</td> </tr> <tr> <td>3</td> <td>Closed/Inactive</td> </tr> </tbody> </table>	Value	Description	2	Open/Working	3	Closed/Inactive
Value	Description											
2	Open/Working											
3	Closed/Inactive											
22001	PartyExecutingFirm	Y	5	33	Fixed String	Owning business unit name. Valid characters: A-Z, 0-9, \x20						
22012	PartyExecutingTrader	Y	6	38	Fixed String	Owning user name. Valid characters: A-Z, 0-9, \x20						
25172	FreeText5	N	132	44	Fixed String	Text field Valid characters: \x20, \x23-\x25, \x28-\x2A, \x2C-\x3B, \x3F, \x41-\x5F, \x61-\x7B, \x7D, \x7E						

## 13.15 SRQS Hit Quote Request

The message is submitted by the requester in order to create a SRQS deal by targeting a specific quote side of one of the respondents. This message is sent to the service "Selective Request for Quote Service".

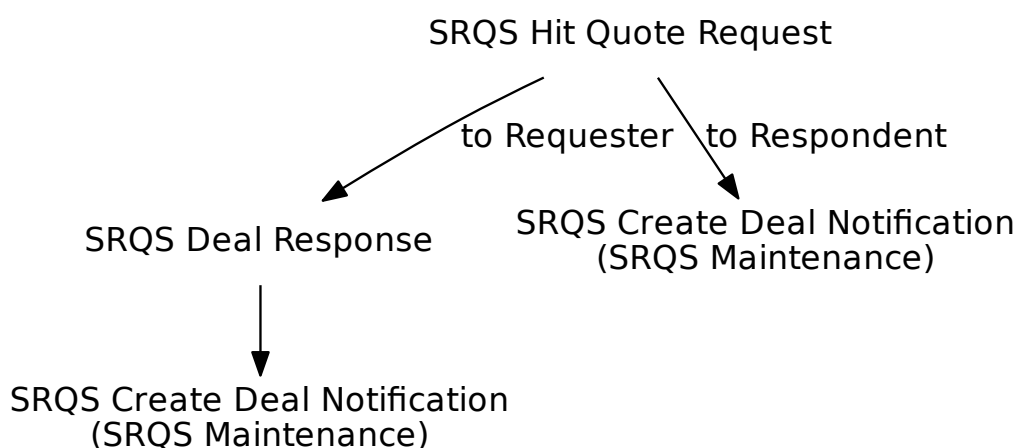

Tag	Field Name	Req'd	Len	Ofs	Data Type	Description
<i>&lt;MessageHeaderIn&gt;</i>						
9	BodyLen	Y	4	0	unsigned int	Number of bytes for the message, including this field.
28500	TemplatID	Y	2	4	unsigned int	Unique identifier for a T7 ETI message layout. Value: 10704 (Quote-Response, MsgType = AJ)
25028	NetworkMsgID	U	8	6	Fixed String	not used
39020	Pad2	U	2	14	Fixed String	not used
<i>&lt;RequestHeader&gt;</i>						
34	MsgSeqNum	Y	4	16	unsigned int	Message sequence number used by the participant for requests sent to the gateway.
50	SenderSubID	Y	4	20	unsigned int	User ID.
<i>&lt;MessageBody&gt;</i>						
62	ValidUntilTime	N	8	24	UTCTimestamp	Time until an entity is valid.
879	UnderlyingQty	N	8	32	Qty	Nominal value of an underlying
30889	UnderlyingPriceStip-Value	N	8	40	PriceType	Limit price for the underlying price

Tag	Field Name	Req'd	Len	Ofs	Data Type	Description						
20003	PartyIDClientID	N	8	48	unsigned int	MiFID field: Client Identifier field (ESMA Field 3 (Section A))used to identify the client of an order for agent account of the member or participant of the trading venue. If the Client Identifier field is not provided for agent orders, then they will be rejected. For orders sent with Trading Capacity Proprietary or Market Making, the Client Identifier field may remain empty.						
20122	PartyIDInvestment-DecisionMaker	N	8	56	unsigned int	MiFID field: Investment decision within firm (ESMA Field 4 (Section A)) is the code used to identify the person or the algorithm within the member or participant of the Trading Venue who is responsible for the investment decision.						
25123	ExecutingTrader	N	8	64	unsigned int	MiFID field: Executing Trader data Field(ESMA Field 5 (Section A))used to identify the person or algorithm within the member or participant of the trading venue who is responsible for the execution of the transaction resulting from the order.						
1300	MarketSegmentID	Y	4	72	signed int	Product identifier.						
28758	NegotiationID	Y	4	76	unsigned int	ID of a SRQS negotiation						
23002	OrderAttribute-LiquidityProvision	N	1	80	unsigned int	MiFID field: Indication as to whether an order is submitted to a Trading Venue as part of a market making strategy. <table border="1" data-bbox="991 1621 1409 1749"> <thead> <tr> <th>Value</th> <th>Description</th> </tr> </thead> <tbody> <tr> <td>1</td> <td>Liquidity provision</td> </tr> <tr> <td>0</td> <td>No liquidity provision</td> </tr> </tbody> </table>	Value	Description	1	Liquidity provision	0	No liquidity provision
Value	Description											
1	Liquidity provision											
0	No liquidity provision											
25124	ExecutingTrader-Qualifier	N	1	81	unsigned int	MiFID field: Qualifier for field ExecutingTrader. It is required to distinguish between natural persons and Algos. <table border="1" data-bbox="991 1946 1409 2074"> <thead> <tr> <th>Value</th> <th>Description</th> </tr> </thead> <tbody> <tr> <td>22</td> <td>Algo</td> </tr> <tr> <td>24</td> <td>Human/Natural person</td> </tr> </tbody> </table>	Value	Description	22	Algo	24	Human/Natural person
Value	Description											
22	Algo											
24	Human/Natural person											

Tag	Field Name	Req'd	Len	Ofs	Data Type	Description								
21222	PartyIdInvestment-DecisionMaker-Qualifier	N	1	82	unsigned int	<p>MiFID field: Qualifier for field PartyIdInvestmentDecisionMaker. Members/participants will have the possibility to specify an Investment qualifier value to distinguish between natural persons and Algos.</p> <table border="1"> <thead> <tr> <th>Value</th> <th>Description</th> </tr> </thead> <tbody> <tr> <td>22</td> <td>Algo</td> </tr> <tr> <td>24</td> <td>Human/Natural person</td> </tr> </tbody> </table>	Value	Description	22	Algo	24	Human/Natural person		
Value	Description													
22	Algo													
24	Human/Natural person													
1815	TradingCapacity	N	1	83	unsigned int	<p>This field designates if the trader is acting in the capacity of agent, trading for its own account or acting as a market maker.</p> <table border="1"> <thead> <tr> <th>Value</th> <th>Description</th> </tr> </thead> <tbody> <tr> <td>1</td> <td>Customer (Agency)</td> </tr> <tr> <td>5</td> <td>Principal (Proprietary)</td> </tr> <tr> <td>6</td> <td>Market Maker</td> </tr> </tbody> </table>	Value	Description	1	Customer (Agency)	5	Principal (Proprietary)	6	Market Maker
Value	Description													
1	Customer (Agency)													
5	Principal (Proprietary)													
6	Market Maker													
1390	TradePublishIndicator	N	1	84	unsigned int	<p>Indicates if a trade should be reported via the market reporting service.</p> <table border="1"> <thead> <tr> <th>Value</th> <th>Description</th> </tr> </thead> <tbody> <tr> <td>0</td> <td>Do not publish trade</td> </tr> <tr> <td>1</td> <td>Publish trade</td> </tr> </tbody> </table>	Value	Description	0	Do not publish trade	1	Publish trade		
Value	Description													
0	Do not publish trade													
1	Publish trade													
1724	OrderOrigination	N	1	85	unsigned int	<p>MiFID field: Field to indicate order received from a direct access or sponsored access customer</p> <table border="1"> <thead> <tr> <th>Value</th> <th>Description</th> </tr> </thead> <tbody> <tr> <td>5</td> <td>Order received from a direct access customer</td> </tr> </tbody> </table>	Value	Description	5	Order received from a direct access customer				
Value	Description													
5	Order received from a direct access customer													
30059	HedgingInstruction	N	1	86	unsigned int	<p>Indication for the hedge transaction</p> <table border="1"> <thead> <tr> <th>Value</th> <th>Description</th> </tr> </thead> <tbody> <tr> <td>1</td> <td>Execute hedge transaction in the closing auction of the underlying</td> </tr> </tbody> </table>	Value	Description	1	Execute hedge transaction in the closing auction of the underlying				
Value	Description													
1	Execute hedge transaction in the closing auction of the underlying													
25218	NoSRQSQuoteGrps	Y	1	87	Counter	Number of SRQS quotes								
22001	PartyExecutingFirm	Y	5	88	Fixed String	<p>Owning business unit name.  Valid characters: A-Z, 0-9, \x20</p>								

Tag	Field Name	Req'd	Len	Ofs	Data Type	Description						
22012	PartyExecutingTrader	Y	6	93	Fixed String	Owning user name. Valid characters: A-Z, 0-9, \x20						
1041	FirmTradeID	N	20	99	Fixed String	User defined deal ID Valid characters: \x01-\x7E						
25007	FreeText1	N	12	119	Fixed String	First free-format text field for trader specific or customer-related comments Valid characters: \x20, \x23-\x25, \x28-\x2A, \x2C-\x3B, \x3F, \x41-\x5F, \x61-\x7B, \x7D, \x7E						
25008	FreeText2	N	12	131	Fixed String	Second free-format text field for trader specific or customer-related comments Valid characters: \x20, \x23-\x25, \x28-\x2A, \x2C-\x3B, \x3F, \x41-\x5F, \x61-\x7B, \x7D, \x7E						
25009	FreeText3	N	12	143	Fixed String	Third free-format text field for trader-specific or customer-related comments. Valid characters: \x20, \x23-\x25, \x28-\x2A, \x2C-\x3B, \x3F, \x41-\x5F, \x61-\x7B, \x7D, \x7E						
25172	FreeText5	N	132	155	Fixed String	Text field Valid characters: \x20, \x23-\x25, \x28-\x2A, \x2C-\x3B, \x3F, \x41-\x5F, \x61-\x7B, \x7D, \x7E						
77	PositionEffect	N	1	287	char	Field is used for T7 position management purposes and indicates whether the order is submitted to open or close a position. <table border="1" data-bbox="991 1581 1409 1709"> <thead> <tr> <th>Value</th> <th>Description</th> </tr> </thead> <tbody> <tr> <td>C</td> <td>Close</td> </tr> <tr> <td>O</td> <td>Open</td> </tr> </tbody> </table>	Value	Description	C	Close	O	Open
Value	Description											
C	Close											
O	Open											
1	Account	N	2	288	Fixed String	Accounts to book trades and keep positions on. Valid characters: 1-9, \x41, \x47, \x49, \x4D, \x50, \x52						
20032	PartyIDBeneficiary	N	9	290	Fixed String	Final Beneficiary Valid characters: A-Z, 0-9, \x20						

Tag	Field Name	Req'd	Len	Ofs	Data Type	Description																
1031	CustOrderHandling-Inst	N	1	299	Fixed String	Identifies the source of an order, in accordance with the FIA guidelines for a rate Identifier. The field is for participant use only. <table border="1"> <thead> <tr> <th>Value</th> <th>Description</th> </tr> </thead> <tbody> <tr> <td>W</td> <td>Desk</td> </tr> <tr> <td>Y</td> <td>Electronic</td> </tr> <tr> <td>C</td> <td>Vendor-provided Platform billed by Executing Broker</td> </tr> <tr> <td>G</td> <td>Sponsored Access via Exchange API or FIX provided by Executing Broker</td> </tr> <tr> <td>H</td> <td>Premium Algorithmic Trading Provider billed by Executing Broker</td> </tr> <tr> <td>D</td> <td>Other, including Other-provided Screen</td> </tr> <tr> <td>*</td> <td>More values</td> </tr> </tbody> </table>	Value	Description	W	Desk	Y	Electronic	C	Vendor-provided Platform billed by Executing Broker	G	Sponsored Access via Exchange API or FIX provided by Executing Broker	H	Premium Algorithmic Trading Provider billed by Executing Broker	D	Other, including Other-provided Screen	*	More values
Value	Description																					
W	Desk																					
Y	Electronic																					
C	Vendor-provided Platform billed by Executing Broker																					
G	Sponsored Access via Exchange API or FIX provided by Executing Broker																					
H	Premium Algorithmic Trading Provider billed by Executing Broker																					
D	Other, including Other-provided Screen																					
*	More values																					
20013	PartyIDOrder-OriginationFirm	N	7	300	Fixed String	External Member ID. Valid characters: A-Z, 0-9, \x20																
20038	PartyIDPosition-Account	N	32	307	Fixed String	'Flexible Account' information. Valid characters: \x20, \x30-\x39, \x41-\x5A																
20075	PartyIDLocationID	N	2	339	Fixed String	Country code. Will be set to "XX" for non-capital letters. Valid characters: \x01-\x7E																
2404	ComplianceText	N	20	341	Fixed String	This field is used to provide additional regulatory information (according to respective rules & regs, circulars and/or bilateral coordination between participant and Trading Surveillance Office). Valid characters: \x20, \x22-\x7B, \x7D, \x7E																
20096	PartyIDTakeUp-TradingFirm	N	5	361	Fixed String	Take-up Member Short Name. Valid characters: A-Z, 0-9, \x20																
25241	PartyEndClient-Identification	N	20	366	Fixed String	End client identifier. Valid characters: A-Z, 0-9, \x20, \x5F																
39060	Pad6	U	6	386	Fixed String	not used																
<i>&lt;SRQSHitQuoteGrp&gt; Cardinality: 0-30, Record counter: NoSRQSQuoteGrps</i>																						
38	>OrderQty	Y	8	392	Qty	Total Order Quantity.																

Tag	Field Name	Req'd	Len	Ofs	Data Type	Description						
117	>QuotID	Y	8	400	unsigned int	System defined unique quote identifier						
54	>Side	Y	1	408	unsigned int	Side of the order. <table border="1"><thead><tr><th>Value</th><th>Description</th></tr></thead><tbody><tr><td>1</td><td>Buy</td></tr><tr><td>2</td><td>Sell</td></tr></tbody></table>	Value	Description	1	Buy	2	Sell
Value	Description											
1	Buy											
2	Sell											
39070	>Pad7	U	7	409	Fixed String	not used						

## 13.16 SRQS Deal Response

This message confirms the SRQS Hit Quote and SRQS Update Deal requests.

Tag	Field Name	Req'd	Len	Ofs	Data Type	Description
<i>&lt;MessageHeaderOut&gt;</i>						
9	BodyLen	Y	4	0	unsigned int	Number of bytes for the message, including this field.
28500	TemplatelD	Y	2	4	unsigned int	Unique identifier for a T7 ETI message layout. Value: 10705 (Quote-Ack, MsgType = CW)
39020	Pad2	U	2	6	Fixed String	not used
<i>&lt;ResponseHeader&gt;</i>						
5979	RequestTime	Y	8	8	UTCTimestamp	Gateway request in timestamp.
52	SendingTime	Y	8	16	UTCTimestamp	Outgoing timestamp; filled always by the gateway
34	MsgSeqNum	Y	4	24	unsigned int	Message sequence number used by the participant for requests sent to the gateway.
39040	Pad4	U	4	28	Fixed String	not used
<i>&lt;MessageBody&gt;</i>						
48	SecurityID	N	8	32	signed int	Instrument identifier.
28758	NegotiationID	Y	4	40	unsigned int	ID of a SRQS negotiation
1003	TradeID	N	4	44	unsigned int	System defined SRQS deal identifier.
1040	SecondaryTradeID	N	4	48	unsigned int	Second system defined SRQS deal identifier. Please refer to the functional reference for the details.
25218	NoSRQSQuoteGrps	Y	1	52	Counter	Number of SRQS quotes
1041	FirmTradeID	N	20	53	Fixed String	User defined deal ID Valid characters: \x01-\x7E
28762	FirmNegotiationID	N	20	73	Fixed String	User defined ID of a SRQS negotiation Valid characters: \x01-\x7E
39030	Pad3	U	3	93	Fixed String	not used
<i>&lt;SRQSQuoteGrp&gt; Cardinality: 0-30, Record counter: NoSRQSQuoteGrps</i>						
117	>QuotelD	Y	8	96	unsigned int	System defined unique quote identifier



## 13.17 SRQS Create Deal Notification

This message informs both, requester and respondent about the creation of a SRQS deal.

Tag	Field Name	Req'd	Len	Ofs	Data Type	Description						
<i>&lt;MessageHeaderOut&gt;</i>												
9	BodyLen	Y	4	0	unsigned int	Number of bytes for the message, including this field.						
28500	TemplatID	Y	2	4	unsigned int	Unique identifier for a T7 ETI message layout. Value: 10708 (Trade-CaptureReport, MsgType = AE)						
39020	Pad2	U	2	6	Fixed String	not used						
<i>&lt;RBCHeader&gt;</i>												
52	SendingTime	Y	8	8	UTCTimestamp	Outgoing timestamp; filled always by the gateway						
1181	ApplSeqNum	Y	8	16	unsigned int	Application sequence number assigned to a non-order related T7 ETI data stream.						
28727	ApplSubID	N	4	24	unsigned int	Unique ID assigned by the T7 system during broadcast subscription in order to link broadcasts to the related subscription.						
5948	PartitionID	U	2	28	unsigned int	not used						
1352	ApplResendFlag	Y	1	30	unsigned int	Indicates a retransmission message. <table border="1"> <thead> <tr> <th>Value</th> <th>Description</th> </tr> </thead> <tbody> <tr> <td>0</td> <td>False</td> </tr> <tr> <td>1</td> <td>True</td> </tr> </tbody> </table>	Value	Description	0	False	1	True
Value	Description											
0	False											
1	True											
1180	ApplIID	Y	1	31	unsigned int	Identifier for an ETI data stream. <table border="1"> <thead> <tr> <th>Value</th> <th>Description</th> </tr> </thead> <tbody> <tr> <td>9</td> <td>SRQS Maintenance</td> </tr> </tbody> </table>	Value	Description	9	SRQS Maintenance		
Value	Description											
9	SRQS Maintenance											
893	LastFragment	Y	1	32	unsigned int	Indicates whether this message is the last fragment (part) of a sequence of messages belonging to one dedicated transaction. <table border="1"> <thead> <tr> <th>Value</th> <th>Description</th> </tr> </thead> <tbody> <tr> <td>1</td> <td>Last Message</td> </tr> </tbody> </table>	Value	Description	1	Last Message		
Value	Description											
1	Last Message											
39070	Pad7	U	7	33	Fixed String	not used						
<i>&lt;MessageBody&gt;</i>												
60	TransactTime	Y	8	40	UTCTimestamp	Transaction timestamp.						
31	LastPx	Y	8	48	PriceType	Price of this fill.						
32	LastQty	Y	8	56	Qty	Quantity of the SRQS deal.						

Tag	Field Name	Req'd	Len	Ofs	Data Type	Description						
48	SecurityID	N	8	64	signed int	Instrument identifier.						
126	ExpireTime	N	8	72	UTCTimestamp	Time an entity expires.						
810	UnderlyingPx	N	8	80	PriceType	Underlying price associated with a derivative instrument.						
25149	UnderlyingDelta-Percentage	N	8	88	floatDecimal4	The effective underlying delta of a Vola-Strategy						
25151	UnderlyingEffective-DeltaPercentage	N	8	96	floatDecimal4	The effective underlying delta of a Vola-Strategy						
879	UnderlyingQty	N	8	104	Qty	Nominal value of an underlying						
30889	UnderlyingPriceStip-Value	N	8	112	PriceType	Limit price for the underlying price						
28758	NegotiationID	Y	4	120	unsigned int	ID of a SRQS negotiation						
1003	TradeID	Y	4	124	unsigned int	System defined SRQS deal ID.						
1126	OrigTradeID	N	4	128	unsigned int	In case of a trade reversal/modification this field provides the original trade identifier.						
939	TrdRptStatus	Y	1	132	unsigned int	SRQS deal status. <table border="1"> <thead> <tr> <th>Value</th> <th>Description</th> </tr> </thead> <tbody> <tr> <td>0</td> <td>Accepted</td> </tr> <tr> <td>4</td> <td>Pending new</td> </tr> </tbody> </table>	Value	Description	0	Accepted	4	Pending new
Value	Description											
0	Accepted											
4	Pending new											
856	TradeReportType	N	1	133	unsigned int	Used for negotiations for working delta or basis trades. Only for TrdRptStatus = 'Accepted' <table border="1"> <thead> <tr> <th>Value</th> <th>Description</th> </tr> </thead> <tbody> <tr> <td>5</td> <td>No/Was (Replaced)</td> </tr> </tbody> </table>	Value	Description	5	No/Was (Replaced)		
Value	Description											
5	No/Was (Replaced)											
1011	MessageEventSource	Y	1	134	char	Receiver of a message. <table border="1"> <thead> <tr> <th>Value</th> <th>Description</th> </tr> </thead> <tbody> <tr> <td>R</td> <td>Broadcast to requestor</td> </tr> <tr> <td>Q</td> <td>Broadcast to quote submitter</td> </tr> </tbody> </table>	Value	Description	R	Broadcast to requestor	Q	Broadcast to quote submitter
Value	Description											
R	Broadcast to requestor											
Q	Broadcast to quote submitter											
54	Side	Y	1	135	unsigned int	Side of the order. <table border="1"> <thead> <tr> <th>Value</th> <th>Description</th> </tr> </thead> <tbody> <tr> <td>1</td> <td>Buy</td> </tr> <tr> <td>2</td> <td>Sell</td> </tr> </tbody> </table>	Value	Description	1	Buy	2	Sell
Value	Description											
1	Buy											
2	Sell											
28769	NoOrderBookItems	N	1	136	Counter							

Tag	Field Name	Req'd	Len	Ofs	Data Type	Description								
1815	TradingCapacity	N	1	137	unsigned int	<p>This field designates if the trader is acting in the capacity of agent, trading for its own account or acting as a market maker.</p> <table border="1"> <thead> <tr> <th>Value</th> <th>Description</th> </tr> </thead> <tbody> <tr> <td>1</td> <td>Customer (Agency)</td> </tr> <tr> <td>5</td> <td>Principal (Proprietary)</td> </tr> <tr> <td>6</td> <td>Market Maker</td> </tr> </tbody> </table>	Value	Description	1	Customer (Agency)	5	Principal (Proprietary)	6	Market Maker
Value	Description													
1	Customer (Agency)													
5	Principal (Proprietary)													
6	Market Maker													
1390	TradePublishIndicator	N	1	138	unsigned int	<p>Indicates if a trade should be reported via the market reporting service.</p> <table border="1"> <thead> <tr> <th>Value</th> <th>Description</th> </tr> </thead> <tbody> <tr> <td>0</td> <td>Do not publish trade</td> </tr> <tr> <td>1</td> <td>Publish trade</td> </tr> </tbody> </table>	Value	Description	0	Do not publish trade	1	Publish trade		
Value	Description													
0	Do not publish trade													
1	Publish trade													
30059	HedgingInstruction	N	1	139	unsigned int	<p>Indication for the hedge transaction</p> <table border="1"> <thead> <tr> <th>Value</th> <th>Description</th> </tr> </thead> <tbody> <tr> <td>1</td> <td>Execute hedge transaction in the closing auction of the underlying</td> </tr> </tbody> </table>	Value	Description	1	Execute hedge transaction in the closing auction of the underlying				
Value	Description													
1	Execute hedge transaction in the closing auction of the underlying													
25219	NoSRQSTargetParty-TrdGrps	Y	1	140	Counter	Number of SRQS deals								
22401	RootPartyExecuting-Firm	N	5	141	Fixed String	Business unit name of the requester. Valid characters: \x20, \x22-\x7B, \x7D, \x7E								
22412	RootPartyExecuting-Trader	N	6	146	Fixed String	Owning trader name of the SRQS negotiation. Valid characters: \x20, \x22-\x7B, \x7D, \x7E								
22436	RootPartyEntering-Trader	N	6	152	Fixed String	Entering trader name of the requester. Valid characters: \x20, \x22-\x7B, \x7D, \x7E								
1041	FirmTradeID	N	20	158	Fixed String	User defined deal ID Valid characters: \x01-\x7E								
28762	FirmNegotiationID	N	20	178	Fixed String	User defined ID of a SRQS negotiation Valid characters: \x01-\x7E								

Tag	Field Name	Req'd	Len	Ofs	Data Type	Description						
25007	FreeText1	N	12	198	Fixed String	First free-format text field for trader specific or customer-related comments Valid characters: \x20, \x23-\x25, \x28-\x2A, \x2C-\x3B, \x3F, \x41-\x5F, \x61-\x7B, \x7D, \x7E						
25008	FreeText2	N	12	210	Fixed String	Second free-format text field for trader specific or customer-related comments Valid characters: \x20, \x23-\x25, \x28-\x2A, \x2C-\x3B, \x3F, \x41-\x5F, \x61-\x7B, \x7D, \x7E						
25009	FreeText3	N	12	222	Fixed String	Third free-format text field for trader-specific or customer-related comments. Valid characters: \x20, \x23-\x25, \x28-\x2A, \x2C-\x3B, \x3F, \x41-\x5F, \x61-\x7B, \x7D, \x7E						
25172	FreeText5	N	132	234	Fixed String	Text field Valid characters: \x20, \x23-\x25, \x28-\x2A, \x2C-\x3B, \x3F, \x41-\x5F, \x61-\x7B, \x7D, \x7E						
77	PositionEffect	N	1	366	char	Field is used for T7 position management purposes and indicates whether the order is submitted to open or close a position. <table border="1"> <thead> <tr> <th>Value</th> <th>Description</th> </tr> </thead> <tbody> <tr> <td>C</td> <td>Close</td> </tr> <tr> <td>O</td> <td>Open</td> </tr> </tbody> </table>	Value	Description	C	Close	O	Open
Value	Description											
C	Close											
O	Open											
1	Account	N	2	367	Fixed String	Accounts to book trades and keep positions on. Valid characters: 1-9, \x41, \x47, \x49, \x4D, \x50, \x52						
20032	PartyIDBeneficiary	N	9	369	Fixed String	Final Beneficiary Valid characters: A-Z, 0-9, \x20						

Tag	Field Name	Req'd	Len	Ofs	Data Type	Description																
1031	CustOrderHandling-Inst	N	1	378	Fixed String	Identifies the source of an order, in accordance with the FIA guidelines for a rate Identifier. The field is for participant use only. <table border="1"> <thead> <tr> <th>Value</th> <th>Description</th> </tr> </thead> <tbody> <tr> <td>W</td> <td>Desk</td> </tr> <tr> <td>Y</td> <td>Electronic</td> </tr> <tr> <td>C</td> <td>Vendor-provided Platform billed by Executing Broker</td> </tr> <tr> <td>G</td> <td>Sponsored Access via Exchange API or FIX provided by Executing Broker</td> </tr> <tr> <td>H</td> <td>Premium Algorithmic Trading Provider billed by Executing Broker</td> </tr> <tr> <td>D</td> <td>Other, including Other-provided Screen</td> </tr> <tr> <td>*</td> <td>More values</td> </tr> </tbody> </table>	Value	Description	W	Desk	Y	Electronic	C	Vendor-provided Platform billed by Executing Broker	G	Sponsored Access via Exchange API or FIX provided by Executing Broker	H	Premium Algorithmic Trading Provider billed by Executing Broker	D	Other, including Other-provided Screen	*	More values
Value	Description																					
W	Desk																					
Y	Electronic																					
C	Vendor-provided Platform billed by Executing Broker																					
G	Sponsored Access via Exchange API or FIX provided by Executing Broker																					
H	Premium Algorithmic Trading Provider billed by Executing Broker																					
D	Other, including Other-provided Screen																					
*	More values																					
20013	PartyIDOrder-OriginationFirm	N	7	379	Fixed String	External Member ID. Valid characters: A-Z, 0-9, \x20																
20038	PartyIDPosition-Account	N	32	386	Fixed String	'Flexible Account' information. Valid characters: \x20, \x30-\x39, \x41-\x5A																
20075	PartyIDLocationID	N	2	418	Fixed String	Country code. Will be set to "XX" for non-capital letters. Valid characters: \x01-\x7E																
2404	ComplianceText	N	20	420	Fixed String	This field is used to provide additional regulatory information (according to respective rules & regs, circulars and/or bilateral coordination between participant and Trading Surveillance Office). Valid characters: \x20, \x22-\x7B, \x7D, \x7E																
20096	PartyIDTakeUp-TradingFirm	N	5	440	Fixed String	Take-up Member Short Name. Valid characters: A-Z, 0-9, \x20																
39030	Pad3	U	3	445	Fixed String	not used																
<i>&lt;OrderBookItemGrp&gt; Cardinality: 0-26, Record counter: NoOrderBookItems</i>																						
48	>SecurityID	Y	8	448	signed int	Instrument identifier.																
25132	>BestBidPx	N	8	456	PriceType	On-book trading best bid price																
25134	>BestBidSize	N	8	464	Qty	On-book trading best bid quantity																
25133	>BestOfferPx	N	8	472	PriceType	On-book trading best offer price																

Tag	Field Name	Req'd	Len	Ofs	Data Type	Description						
25135	>BestOfferSize	N	8	480	Qty	On-book trading best ask quantity						
1024	>MDBBookType	Y	1	488	unsigned int	Type of market data <table border="1"> <thead> <tr> <th>Value</th> <th>Description</th> </tr> </thead> <tbody> <tr> <td>1</td> <td>Top of book</td> </tr> <tr> <td>2</td> <td>Price depth (aggregated)</td> </tr> </tbody> </table>	Value	Description	1	Top of book	2	Price depth (aggregated)
Value	Description											
1	Top of book											
2	Price depth (aggregated)											
1173	>MDSubBookType	N	1	489	unsigned int	Sub-type/qualifier of market data <table border="1"> <thead> <tr> <th>Value</th> <th>Description</th> </tr> </thead> <tbody> <tr> <td>1</td> <td>Implied</td> </tr> <tr> <td>2</td> <td>Volume Weighted Average</td> </tr> </tbody> </table>	Value	Description	1	Implied	2	Volume Weighted Average
Value	Description											
1	Implied											
2	Volume Weighted Average											
39060	>Pad6	U	6	490	Fixed String	not used						
<i>&lt;SRQSTargetPartyTrdGrp&gt; Cardinality: 1-30, Record counter: NoSRQSTargetPartyTrdGrps</i>												
1009	>SideLastQty	Y	8	0	Qty	Fill quantity for the original T7 strategy.						
117	>QuoteID	Y	8	8	unsigned int	System defined unique quote identifier						
20612	>TargetParty- IDExecutingTrader	N	4	16	unsigned int	Owning User ID.						
22601	>TargetParty- ExecutingFirm	N	5	20	Fixed String	Name of target business unit. Valid characters: A-Z, 0-9, \x20						
22602	>TargetParty- ExecutingTrader	N	6	25	Fixed String	Name of target user/trader. Valid characters: A-Z, 0-9, \x20						
22636	>TargetParty- EnteringTrader	N	6	31	Fixed String	Name of target user/trader. Valid characters: A-Z, 0-9, \x20						
39030	>Pad3	U	3	37	Fixed String	not used						

### 13.18 SRQS Update Deal Request

This message is used to change the state of a SRQS deal. The message flow below does not reflect "working delta". Please refer to the appendix for more details. This message is sent to the service "Selective Request for Quote Service".

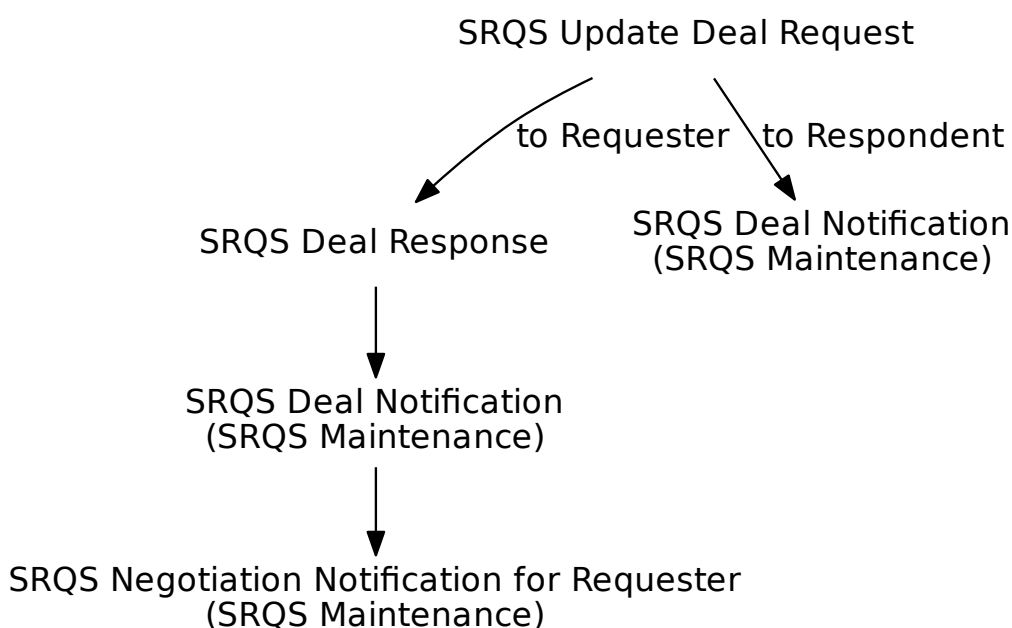

Tag	Field Name	Req'd	Len	Ofs	Data Type	Description
<i>&lt;MessageHeaderIn&gt;</i>						
9	BodyLen	Y	4	0	unsigned int	Number of bytes for the message, including this field.
28500	TemplateID	Y	2	4	unsigned int	Unique identifier for a T7 ETI message layout. Value: 10706 (Trade-CaptureReport, MsgType = AE)
25028	NetworkMsgID	U	8	6	Fixed String	not used
39020	Pad2	U	2	14	Fixed String	not used
<i>&lt;RequestHeader&gt;</i>						
34	MsgSeqNum	Y	4	16	unsigned int	Message sequence number used by the participant for requests sent to the gateway.
50	SenderSubID	Y	4	20	unsigned int	User ID.
<i>&lt;MessageBody&gt;</i>						
30889	UnderlyingPriceStip-Value	N	8	24	PriceType	Limit price for the underlying price

Tag	Field Name	Req'd	Len	Ofs	Data Type	Description								
810	UnderlyingPx	N	8	32	PriceType	Underlying price associated with a derivative instrument.								
32	LastQty	N	8	40	Qty	Quantity executed in this fill.								
1300	MarketSegmentID	Y	4	48	signed int	Product identifier.								
28758	NegotiationID	Y	4	52	unsigned int	ID of a SRQS negotiation								
1003	TradeID	Y	4	56	unsigned int	System defined SRQS deal ID.								
856	TradeReportType	Y	1	60	unsigned int	Status of the SRQS deal. <table border="1"> <thead> <tr> <th>Value</th> <th>Description</th> </tr> </thead> <tbody> <tr> <td>2</td> <td>Accept</td> </tr> <tr> <td>3</td> <td>Decline</td> </tr> <tr> <td>6</td> <td>Trade Report Cancel</td> </tr> </tbody> </table>	Value	Description	2	Accept	3	Decline	6	Trade Report Cancel
Value	Description													
2	Accept													
3	Decline													
6	Trade Report Cancel													
939	TrdRptStatus	N	1	61	unsigned int	Used for negotiations for working delta or basis trades. It is used to set a negotiation to working status (Deemed_verified) or to set a pending/working deal to final (Accepted). <table border="1"> <thead> <tr> <th>Value</th> <th>Description</th> </tr> </thead> <tbody> <tr> <td>0</td> <td>Accepted</td> </tr> <tr> <td>4</td> <td>Pending new</td> </tr> <tr> <td>9</td> <td>Deemed verified</td> </tr> </tbody> </table>	Value	Description	0	Accepted	4	Pending new	9	Deemed verified
Value	Description													
0	Accepted													
4	Pending new													
9	Deemed verified													
22001	PartyExecutingFirm	Y	5	62	Fixed String	Owning business unit name. Valid characters: A-Z, 0-9, \x20								
22012	PartyExecutingTrader	Y	6	67	Fixed String	Owning user name. Valid characters: A-Z, 0-9, \x20								
25172	FreeText5	N	132	73	Fixed String	Text field Valid characters: \x20, \x23-\x25, \x28-\x2A, \x2C-\x3B, \x3F, \x41-\x5F, \x61-\x7B, \x7D, \x7E								
39030	Pad3	U	3	205	Fixed String	not used								



## 13.19 SRQS Deal Notification

This message informs about the change of a SRQS deal state.

Tag	Field Name	Req'd	Len	Ofs	Data Type	Description						
<i>&lt;MessageHeaderOut&gt;</i>												
9	BodyLen	Y	4	0	unsigned int	Number of bytes for the message, including this field.						
28500	TemplatelD	Y	2	4	unsigned int	Unique identifier for a T7 ETI message layout. Value: 10709 (Trade-CaptureReport, MsgType = AE)						
39020	Pad2	U	2	6	Fixed String	not used						
<i>&lt;RBCHheader&gt;</i>												
52	SendingTime	Y	8	8	UTCTimestamp	Outgoing timestamp; filled always by the gateway						
1181	ApplSeqNum	Y	8	16	unsigned int	Application sequence number assigned to a non-order related T7 ETI data stream.						
28727	ApplSubID	N	4	24	unsigned int	Unique ID assigned by the T7 system during broadcast subscription in order to link broadcasts to the related subscription.						
5948	PartitionID	U	2	28	unsigned int	not used						
1352	ApplResendFlag	Y	1	30	unsigned int	Indicates a retransmission message. <table border="1"> <thead> <tr> <th>Value</th> <th>Description</th> </tr> </thead> <tbody> <tr> <td>0</td> <td>False</td> </tr> <tr> <td>1</td> <td>True</td> </tr> </tbody> </table>	Value	Description	0	False	1	True
Value	Description											
0	False											
1	True											
1180	ApplIID	Y	1	31	unsigned int	Identifier for an ETI data stream. <table border="1"> <thead> <tr> <th>Value</th> <th>Description</th> </tr> </thead> <tbody> <tr> <td>9</td> <td>SRQS Maintenance</td> </tr> </tbody> </table>	Value	Description	9	SRQS Maintenance		
Value	Description											
9	SRQS Maintenance											
893	LastFragment	Y	1	32	unsigned int	Indicates whether this message is the last fragment (part) of a sequence of messages belonging to one dedicated transaction. <table border="1"> <thead> <tr> <th>Value</th> <th>Description</th> </tr> </thead> <tbody> <tr> <td>1</td> <td>Last Message</td> </tr> </tbody> </table>	Value	Description	1	Last Message		
Value	Description											
1	Last Message											
39070	Pad7	U	7	33	Fixed String	not used						
<i>&lt;MessageBody&gt;</i>												
60	TransactTime	Y	8	40	UTCTimestamp	Transaction timestamp.						
30889	UnderlyingPriceStip-Value	N	8	48	PriceType	Limit price for the underlying price						

Tag	Field Name	Req'd	Len	Ofs	Data Type	Description												
810	UnderlyingPx	N	8	56	PriceType	Underlying price associated with a derivative instrument.												
31	LastPx	N	8	64	PriceType	Price of this fill.												
32	LastQty	N	8	72	Qty	Quantity executed in this fill.												
28758	NegotiationID	Y	4	80	unsigned int	ID of a SRQS negotiation												
1003	TradeID	Y	4	84	unsigned int	System defined SRQS deal ID.												
1663	RequestingPartySub-IDType	N	2	88	unsigned int	Party type initiating SRQS deal deletion <table border="1"> <thead> <tr> <th>Value</th> <th>Description</th> </tr> </thead> <tbody> <tr> <td>5000</td> <td>Requester</td> </tr> <tr> <td>5001</td> <td>Responder</td> </tr> <tr> <td>5002</td> <td>Both (Requester and Responder)</td> </tr> <tr> <td>5003</td> <td>System</td> </tr> </tbody> </table>	Value	Description	5000	Requester	5001	Responder	5002	Both (Requester and Responder)	5003	System		
Value	Description																	
5000	Requester																	
5001	Responder																	
5002	Both (Requester and Responder)																	
5003	System																	
939	TrdRptStatus	Y	1	90	unsigned int	Status of the SRQS deal. <table border="1"> <thead> <tr> <th>Value</th> <th>Description</th> </tr> </thead> <tbody> <tr> <td>0</td> <td>Accepted</td> </tr> <tr> <td>4</td> <td>Pending new</td> </tr> <tr> <td>2</td> <td>Cancelled</td> </tr> <tr> <td>7</td> <td>Terminated</td> </tr> <tr> <td>9</td> <td>Deemed verified</td> </tr> </tbody> </table>	Value	Description	0	Accepted	4	Pending new	2	Cancelled	7	Terminated	9	Deemed verified
Value	Description																	
0	Accepted																	
4	Pending new																	
2	Cancelled																	
7	Terminated																	
9	Deemed verified																	
749	TradeRequestResult	N	1	91	unsigned int	Trade request transaction type <table border="1"> <thead> <tr> <th>Value</th> <th>Description</th> </tr> </thead> <tbody> <tr> <td>100</td> <td>Deal cancellation pending</td> </tr> <tr> <td>101</td> <td>Deal cancellation declined</td> </tr> <tr> <td>102</td> <td>Deal cancellation approved</td> </tr> </tbody> </table>	Value	Description	100	Deal cancellation pending	101	Deal cancellation declined	102	Deal cancellation approved				
Value	Description																	
100	Deal cancellation pending																	
101	Deal cancellation declined																	
102	Deal cancellation approved																	
1011	MessageEventSource	Y	1	92	char	Receiver of a message. <table border="1"> <thead> <tr> <th>Value</th> <th>Description</th> </tr> </thead> <tbody> <tr> <td>R</td> <td>Broadcast to requestor</td> </tr> <tr> <td>Q</td> <td>Broadcast to quote submitter</td> </tr> </tbody> </table>	Value	Description	R	Broadcast to requestor	Q	Broadcast to quote submitter						
Value	Description																	
R	Broadcast to requestor																	
Q	Broadcast to quote submitter																	

Tag	Field Name	Req'd	Len	Ofs	Data Type	Description								
1815	TradingCapacity	N	1	93	unsigned int	This field designates if the trader is acting in the capacity of agent, trading for its own account or acting as a market maker. <table border="1"> <thead> <tr> <th>Value</th> <th>Description</th> </tr> </thead> <tbody> <tr> <td>1</td> <td>Customer (Agency)</td> </tr> <tr> <td>5</td> <td>Principal (Proprietary)</td> </tr> <tr> <td>6</td> <td>Market Maker</td> </tr> </tbody> </table>	Value	Description	1	Customer (Agency)	5	Principal (Proprietary)	6	Market Maker
Value	Description													
1	Customer (Agency)													
5	Principal (Proprietary)													
6	Market Maker													
25219	NoSRQSTargetParty-TrdGrps	N	1	94	Counter	Number of SRQS deals								
22401	RootPartyExecuting-Firm	N	5	95	Fixed String	Name of the requester business unit. Valid characters: \x20, \x22-\x7B, \x7D, \x7E								
22412	RootPartyExecuting-Trader	N	6	100	Fixed String	Name of the owning trader of the SRQS negotiation. Valid characters: \x20, \x22-\x7B, \x7D, \x7E								
22436	RootPartyEntering-Trader	N	6	106	Fixed String	Name of the entering trader. Valid characters: \x20, \x22-\x7B, \x7D, \x7E								
1041	FirmTradeID	N	20	112	Fixed String	User defined deal ID Valid characters: \x01-\x7E								
28762	FirmNegotiationID	N	20	132	Fixed String	User defined ID of a SRQS negotiation Valid characters: \x01-\x7E								
25007	FreeText1	N	12	152	Fixed String	First free-format text field for trader specific or customer-related comments Valid characters: \x20, \x23-\x25, \x28-\x2A, \x2C-\x3B, \x3F, \x41-\x5F, \x61-\x7B, \x7D, \x7E								
25008	FreeText2	N	12	164	Fixed String	Second free-format text field for trader specific or customer-related comments Valid characters: \x20, \x23-\x25, \x28-\x2A, \x2C-\x3B, \x3F, \x41-\x5F, \x61-\x7B, \x7D, \x7E								
25009	FreeText3	N	12	176	Fixed String	Third free-format text field for trader-specific or customer-related comments. Valid characters: \x20, \x23-\x25, \x28-\x2A, \x2C-\x3B, \x3F, \x41-\x5F, \x61-\x7B, \x7D, \x7E								

Tag	Field Name	Req'd	Len	Ofs	Data Type	Description																
25172	FreeText5	N	132	188	Fixed String	Text field Valid characters: \x20, \x23-\x25, \x28-\x2A, \x2C-\x3B, \x3F, \x41-\x5F, \x61-\x7B, \x7D, \x7E																
77	PositionEffect	N	1	320	char	Field is used for T7 position management purposes and indicates whether the order is submitted to open or close a position. <table border="1"> <thead> <tr> <th>Value</th> <th>Description</th> </tr> </thead> <tbody> <tr> <td>C</td> <td>Close</td> </tr> <tr> <td>O</td> <td>Open</td> </tr> </tbody> </table>	Value	Description	C	Close	O	Open										
Value	Description																					
C	Close																					
O	Open																					
1	Account	N	2	321	Fixed String	Accounts to book trades and keep positions on. Valid characters: 1-9, \x41, \x47, \x49, \x4D, \x50, \x52																
20032	PartyIDBeneficiary	N	9	323	Fixed String	Final Beneficiary Valid characters: A-Z, 0-9, \x20																
1031	CustOrderHandling-Inst	N	1	332	Fixed String	Identifies the source of an order, in accordance with the FIA guidelines for a rate Identifier. The field is for participant use only. <table border="1"> <thead> <tr> <th>Value</th> <th>Description</th> </tr> </thead> <tbody> <tr> <td>W</td> <td>Desk</td> </tr> <tr> <td>Y</td> <td>Electronic</td> </tr> <tr> <td>C</td> <td>Vendor-provided Platform billed by Executing Broker</td> </tr> <tr> <td>G</td> <td>Sponsored Access via Exchange API or FIX provided by Executing Broker</td> </tr> <tr> <td>H</td> <td>Premium Algorithmic Trading Provider billed by Executing Broker</td> </tr> <tr> <td>D</td> <td>Other, including Other-provided Screen</td> </tr> <tr> <td>*</td> <td>More values</td> </tr> </tbody> </table>	Value	Description	W	Desk	Y	Electronic	C	Vendor-provided Platform billed by Executing Broker	G	Sponsored Access via Exchange API or FIX provided by Executing Broker	H	Premium Algorithmic Trading Provider billed by Executing Broker	D	Other, including Other-provided Screen	*	More values
Value	Description																					
W	Desk																					
Y	Electronic																					
C	Vendor-provided Platform billed by Executing Broker																					
G	Sponsored Access via Exchange API or FIX provided by Executing Broker																					
H	Premium Algorithmic Trading Provider billed by Executing Broker																					
D	Other, including Other-provided Screen																					
*	More values																					
20013	PartyIDOrder-OriginationFirm	N	7	333	Fixed String	External Member ID. Valid characters: A-Z, 0-9, \x20																
20038	PartyIDPosition-Account	N	32	340	Fixed String	'Flexible Account' information. Valid characters: \x20, \x30-\x39, \x41-\x5A																

Tag	Field Name	Req'd	Len	Ofs	Data Type	Description
20075	PartyIDLocationID	N	2	372	Fixed String	Country code. Will be set to "XX" for non-capital letters. Valid characters: \x01-\x7E
2404	ComplianceText	N	20	374	Fixed String	This field is used to provide additional regulatory information (according to respective rules & regs, circulars and/or bilateral coordination between participant and Trading Surveillance Office). Valid characters: \x20, \x22-\x7B, \x7D, \x7E
20096	PartyIDTakeUp- TradingFirm	N	5	394	Fixed String	Take-up Member Short Name. Valid characters: A-Z, 0-9, \x20
39000	Pad1	U	1	399	Fixed String	not used
<i>&lt;SRQSTargetPartyTrdGrp&gt; Cardinality: 1-30, Record counter: NoSRQSTargetPartyTrdGrps</i>						
1009	>SideLastQty	U	8	400	Qty	not used
117	>QuotelD	U	8	408	unsigned int	not used
20612	>TargetParty- IDExecutingTrader	N	4	416	unsigned int	Owning User ID.
22601	>TargetParty- ExecutingFirm	N	5	420	Fixed String	Name of target business unit. Valid characters: A-Z, 0-9, \x20
22602	>TargetParty- ExecutingTrader	N	6	425	Fixed String	Name of target user/trader. Valid characters: A-Z, 0-9, \x20
22636	>TargetParty- EnteringTrader	N	6	431	Fixed String	Name of target user/trader. Valid characters: A-Z, 0-9, \x20
39030	>Pad3	U	3	437	Fixed String	not used

## 13.20 SRQS Negotiation Status Notification

This message informs about a SRQS negotiation state change.

Tag	Field Name	Req'd	Len	Ofs	Data Type	Description						
<i>&lt;MessageHeaderOut&gt;</i>												
9	BodyLen	Y	4	0	unsigned int	Number of bytes for the message, including this field.						
28500	TemplatelD	Y	2	4	unsigned int	Unique identifier for a T7 ETI message layout. Value: 10715 (Quote-StatusReport, MsgType = AI)						
39020	Pad2	U	2	6	Fixed String	not used						
<i>&lt;RBCHheader&gt;</i>												
52	SendingTime	Y	8	8	UTCTimestamp	Outgoing timestamp; filled always by the gateway						
1181	ApplSeqNum	Y	8	16	unsigned int	Application sequence number assigned to a non-order related T7 ETI data stream.						
28727	ApplSubID	N	4	24	unsigned int	Unique ID assigned by the T7 system during broadcast subscription in order to link broadcasts to the related subscription.						
5948	PartitionID	U	2	28	unsigned int	not used						
1352	ApplResendFlag	Y	1	30	unsigned int	Indicates a retransmission message. <table border="1"> <thead> <tr> <th>Value</th> <th>Description</th> </tr> </thead> <tbody> <tr> <td>0</td> <td>False</td> </tr> <tr> <td>1</td> <td>True</td> </tr> </tbody> </table>	Value	Description	0	False	1	True
Value	Description											
0	False											
1	True											
1180	ApplIID	Y	1	31	unsigned int	Identifier for an ETI data stream. <table border="1"> <thead> <tr> <th>Value</th> <th>Description</th> </tr> </thead> <tbody> <tr> <td>9</td> <td>SRQS Maintenance</td> </tr> </tbody> </table>	Value	Description	9	SRQS Maintenance		
Value	Description											
9	SRQS Maintenance											
893	LastFragment	Y	1	32	unsigned int	Indicates whether this message is the last fragment (part) of a sequence of messages belonging to one dedicated transaction. <table border="1"> <thead> <tr> <th>Value</th> <th>Description</th> </tr> </thead> <tbody> <tr> <td>1</td> <td>Last Message</td> </tr> </tbody> </table>	Value	Description	1	Last Message		
Value	Description											
1	Last Message											
39070	Pad7	U	7	33	Fixed String	not used						
<i>&lt;MessageBody&gt;</i>												
60	TransactTime	Y	8	40	UTCTimestamp	Transaction timestamp.						
168	EffectiveTime	N	8	48	UTCTimestamp	Time an SRQS STP deal is executed						
28758	NegotiationID	Y	4	56	unsigned int	ID of a SRQS negotiation						

Tag	Field Name	Req'd	Len	Ofs	Data Type	Description				
276	QuoteCondition	Y	1	60	char	Status of the quote. <table border="1"> <thead> <tr> <th>Value</th> <th>Description</th> </tr> </thead> <tbody> <tr> <td>8</td> <td>Expired</td> </tr> </tbody> </table>	Value	Description	8	Expired
Value	Description									
8	Expired									
28762	FirmNegotiationID	N	20	61	Fixed String	User defined ID of a SRQS negotiation Valid characters: \x01-\x7E				
39070	Pad7	U	7	81	Fixed String	not used				

## 13.21 SRQS Negotiation Notification for Respondent

This message informs the targeted respondents about SRQS negotiation updates.

Tag	Field Name	Req'd	Len	Ofs	Data Type	Description						
<MessageHeaderOut>												
9	BodyLen	Y	4	0	unsigned int	Number of bytes for the message, including this field.						
28500	TemplatelD	Y	2	4	unsigned int	Unique identifier for a T7 ETI message layout. Value: 10713 (Quote-StatusReport, MsgType = AI)						
39020	Pad2	U	2	6	Fixed String	not used						
<RBCHeader>												
52	SendingTime	Y	8	8	UTCTimestamp	Outgoing timestamp; filled always by the gateway						
1181	ApplSeqNum	Y	8	16	unsigned int	Application sequence number assigned to a non-order related T7 ETI data stream.						
28727	ApplSubID	N	4	24	unsigned int	Unique ID assigned by the T7 system during broadcast subscription in order to link broadcasts to the related subscription.						
5948	PartitionID	U	2	28	unsigned int	not used						
1352	ApplResendFlag	Y	1	30	unsigned int	Indicates a retransmission message. <table border="1"> <thead> <tr> <th>Value</th> <th>Description</th> </tr> </thead> <tbody> <tr> <td>0</td> <td>False</td> </tr> <tr> <td>1</td> <td>True</td> </tr> </tbody> </table>	Value	Description	0	False	1	True
Value	Description											
0	False											
1	True											
1180	ApplIID	Y	1	31	unsigned int	Identifier for an ETI data stream. <table border="1"> <thead> <tr> <th>Value</th> <th>Description</th> </tr> </thead> <tbody> <tr> <td>9</td> <td>SRQS Maintenance</td> </tr> </tbody> </table>	Value	Description	9	SRQS Maintenance		
Value	Description											
9	SRQS Maintenance											
893	LastFragment	Y	1	32	unsigned int	Indicates whether this message is the last fragment (part) of a sequence of messages belonging to one dedicated transaction. <table border="1"> <thead> <tr> <th>Value</th> <th>Description</th> </tr> </thead> <tbody> <tr> <td>1</td> <td>Last Message</td> </tr> </tbody> </table>	Value	Description	1	Last Message		
Value	Description											
1	Last Message											
39070	Pad7	U	7	33	Fixed String	not used						
<MessageBody>												
60	TransactTime	Y	8	40	UTCTimestamp	Transaction timestamp.						



Tag	Field Name	Req'd	Len	Ofs	Data Type	Description														
28759	QuoteRefPrice	N	8	48	PriceType	Depending upon Negotiation workflow this price can either be a reference price or an underlying price														
25149	UnderlyingDelta-Percentage	N	8	56	floatDecimal4	The effective underlying delta of a Vola-Strategy														
132	BidPx	N	8	64	PriceType	Bid price/rate.														
133	OfferPx	N	8	72	PriceType	Offer price/rate.														
31	LastPx	N	8	80	PriceType	Price of this fill.														
151	LeavesQty	N	8	88	Qty	Open quantity of the SRQS negotiation.														
32	LastQty	N	8	96	Qty	Quantity executed in this fill.														
168	EffectiveTime	N	8	104	UTCTimestamp	Time an SRQS STP deal is executed														
779	LastUpdateTime	N	8	112	UTCTimestamp	Creation timestamp of the strategy.														
25201	TradeToQuoteRatio	N	8	120	floatDecimal4	Ratio of Trades to Quotes														
28758	NegotiationID	Y	4	128	unsigned int	ID of a SRQS negotiation														
25150	NumberOf-Respondents	N	4	132	unsigned int	Total number of Respondents in a SRQS event.														
25202	TradeToQuoteRatio-Position	N	2	136	unsigned int	Ranking position of Ratio of Trades to Quotes														
537	QuoteType	Y	1	138	unsigned int	Quote Type <table border="1" data-bbox="991 1193 1409 1435"> <thead> <tr> <th>Value</th> <th>Description</th> </tr> </thead> <tbody> <tr> <td>0</td> <td>Indicative (for Continuous Auction Issuer trading model and Eurex/Xetra EnLight only)</td> </tr> <tr> <td>1</td> <td>Tradeable</td> </tr> </tbody> </table>	Value	Description	0	Indicative (for Continuous Auction Issuer trading model and Eurex/Xetra EnLight only)	1	Tradeable								
Value	Description																			
0	Indicative (for Continuous Auction Issuer trading model and Eurex/Xetra EnLight only)																			
1	Tradeable																			
28786	QuoteSubType	Y	1	139	unsigned int	Sub-type of QuoteType <table border="1" data-bbox="991 1518 1409 2007"> <thead> <tr> <th>Value</th> <th>Description</th> </tr> </thead> <tbody> <tr> <td>1</td> <td>Working Delta</td> </tr> <tr> <td>2</td> <td>Basis Trade</td> </tr> <tr> <td>3</td> <td>Regular LDS Negotiation</td> </tr> <tr> <td>4</td> <td>Negotiate the underlying outside the exchange</td> </tr> <tr> <td>5</td> <td>Option Volatility Strategy with fixed Underlying price and delta</td> </tr> <tr> <td>6</td> <td>Option Volatility Strategy - Underlying price is negotiated on exchange</td> </tr> </tbody> </table>	Value	Description	1	Working Delta	2	Basis Trade	3	Regular LDS Negotiation	4	Negotiate the underlying outside the exchange	5	Option Volatility Strategy with fixed Underlying price and delta	6	Option Volatility Strategy - Underlying price is negotiated on exchange
Value	Description																			
1	Working Delta																			
2	Basis Trade																			
3	Regular LDS Negotiation																			
4	Negotiate the underlying outside the exchange																			
5	Option Volatility Strategy with fixed Underlying price and delta																			
6	Option Volatility Strategy - Underlying price is negotiated on exchange																			

Tag	Field Name	Req'd	Len	Ofs	Data Type	Description						
25138	QuoteInstruction	Y	1	140	unsigned int	Quoting instruction. <table border="1"> <thead> <tr> <th>Value</th> <th>Description</th> </tr> </thead> <tbody> <tr> <td>0</td> <td>Do not re-quote</td> </tr> <tr> <td>1</td> <td>(Re-)Quote</td> </tr> </tbody> </table>	Value	Description	0	Do not re-quote	1	(Re-)Quote
Value	Description											
0	Do not re-quote											
1	(Re-)Quote											
54	Side	N	1	141	unsigned int	Side of the order. <table border="1"> <thead> <tr> <th>Value</th> <th>Description</th> </tr> </thead> <tbody> <tr> <td>1</td> <td>Buy</td> </tr> <tr> <td>2</td> <td>Sell</td> </tr> </tbody> </table>	Value	Description	1	Buy	2	Sell
Value	Description											
1	Buy											
2	Sell											
2788	TradeAggregation-TransType	N	1	142	unsigned int	Trade Aggregation Identifier. <table border="1"> <thead> <tr> <th>Value</th> <th>Description</th> </tr> </thead> <tbody> <tr> <td>0</td> <td>New</td> </tr> </tbody> </table>	Value	Description	0	New		
Value	Description											
0	New											
276	QuoteCondition	Y	1	143	char	Status of the quote. <table border="1"> <thead> <tr> <th>Value</th> <th>Description</th> </tr> </thead> <tbody> <tr> <td>A</td> <td>Active</td> </tr> <tr> <td>B</td> <td>Closed</td> </tr> </tbody> </table>	Value	Description	A	Active	B	Closed
Value	Description											
A	Active											
B	Closed											
22001	PartyExecutingFirm	N	5	144	Fixed String	Owning business unit name. Valid characters: A-Z, 0-9, \x20						
22012	PartyExecutingTrader	N	6	149	Fixed String	Owning user name. Valid characters: A-Z, 0-9, \x20						
22036	PartyEnteringTrader	N	6	155	Fixed String	The entering user Valid characters: A-Z, 0-9, \x20						
22601	TargetPartyExecuting-Firm	N	5	161	Fixed String	Name of target business unit. Valid characters: A-Z, 0-9, \x20						
22602	TargetPartyExecuting-Trader	N	6	166	Fixed String	Name of target user/trader. Valid characters: A-Z, 0-9, \x20						
28762	FirmNegotiationID	N	20	172	Fixed String	User defined ID of a SRQS negotiation Valid characters: \x01-\x7E						
25172	FreeText5	N	132	192	Fixed String	Text field Valid characters: \x20, \x23-\x25, \x28-\x2A, \x2C-\x3B, \x3F, \x41-\x5F, \x61-\x7B, \x7D, \x7E						
22011	PartyOrder-OriginationTrader	N	132	324	Fixed String	Buy-side user information Valid characters: \x20, \x23-\x25, \x28-\x2A, \x2C-\x3B, \x3F, \x41-\x5F, \x61-\x7B, \x7D, \x7E						
25225	ChargeID	N	132	456	Fixed String	Charge ID of Third Party Platform. Valid characters: \x20, \x22-\x7B, \x7D, \x7E						

Tag	Field Name	Req'd	Len	Ofs	Data Type	Description
39040	Pad4	U	4	588	Fixed String	not used

## 13.22 SRQS Status Notification

The SRQS Status Notification informs about SRQS service state changes. TradSesEvent set to either 105 (Service Resumed) or 104 (End of Service) implies that the open SRQS Negotiations are not accessible anymore and should be treated by the ETI applications as closed. The existing SRQS Quotes are not longer accessible and should be treated by ETI applications as deleted. The pending SRQS Deals cannot be accepted or rejected and should be treated by ETI applications as rejected.

Tag	Field Name	Req'd	Len	Ofs	Data Type	Description						
<MessageHeaderOut>												
9	BodyLen	Y	4	0	unsigned int	Number of bytes for the message, including this field.						
28500	TemplatID	Y	2	4	unsigned int	Unique identifier for a T7 ETI message layout. Value: 10714 (Quote-StatusReport, MsgType = AI)						
39020	Pad2	U	2	6	Fixed String	not used						
<RBCHheader>												
52	SendingTime	Y	8	8	UTCTimestamp	Outgoing timestamp; filled always by the gateway						
1181	ApplSeqNum	Y	8	16	unsigned int	Application sequence number assigned to a non-order related T7 ETI data stream.						
28727	ApplSubID	N	4	24	unsigned int	Unique ID assigned by the T7 system during broadcast subscription in order to link broadcasts to the related subscription.						
5948	PartitionID	U	2	28	unsigned int	not used						
1352	ApplResendFlag	Y	1	30	unsigned int	Indicates a retransmission message. <table border="1" data-bbox="991 1473 1409 1603"> <thead> <tr> <th>Value</th> <th>Description</th> </tr> </thead> <tbody> <tr> <td>0</td> <td>False</td> </tr> <tr> <td>1</td> <td>True</td> </tr> </tbody> </table>	Value	Description	0	False	1	True
Value	Description											
0	False											
1	True											
1180	ApplID	Y	1	31	unsigned int	Identifier for an ETI data stream. <table border="1" data-bbox="991 1680 1409 1765"> <thead> <tr> <th>Value</th> <th>Description</th> </tr> </thead> <tbody> <tr> <td>9</td> <td>SRQS Maintenance</td> </tr> </tbody> </table>	Value	Description	9	SRQS Maintenance		
Value	Description											
9	SRQS Maintenance											
893	LastFragment	Y	1	32	unsigned int	Indicates whether this message is the last fragment (part) of a sequence of messages belonging to one dedicated transaction. <table border="1" data-bbox="991 1962 1409 2047"> <thead> <tr> <th>Value</th> <th>Description</th> </tr> </thead> <tbody> <tr> <td>1</td> <td>Last Message</td> </tr> </tbody> </table>	Value	Description	1	Last Message		
Value	Description											
1	Last Message											
39070	Pad7	U	7	33	Fixed String	not used						

Tag	Field Name	Req'd	Len	Ofs	Data Type	Description								
<MessageBody>														
75	TradeDate	N	4	40	LocalMktDate	Business date.								
1368	TradSesEvent	Y	1	44	unsigned int	Trading session event type. <table border="1"> <thead> <tr> <th>Value</th> <th>Description</th> </tr> </thead> <tbody> <tr> <td>101</td> <td>Start of Service</td> </tr> <tr> <td>104</td> <td>End of Service</td> </tr> <tr> <td>105</td> <td>Service Resumed</td> </tr> </tbody> </table>	Value	Description	101	Start of Service	104	End of Service	105	Service Resumed
Value	Description													
101	Start of Service													
104	End of Service													
105	Service Resumed													
39030	Pad3	U	3	45	Fixed String	not used								

## 14 TES Trading

### 14.1 Enter TES Trade Request

This message is submitted by the Initiator and allows the entry of a TES trade. It specifies all users involved on the buy and sell side of the TES trade (approving users). The general TES trade information is visible to all approving users. After the request has successfully been accepted, the executing user will become the initiating user of the TES trade. This message is sent to the service "T7 Entry".

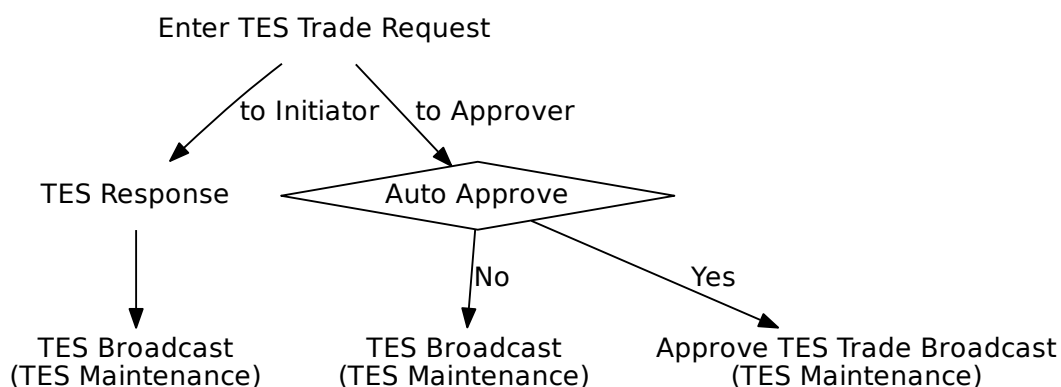

Tag	Field Name	Req'd	Len	Ofs	Data Type	Description
<i>&lt;MessageHeaderIn&gt;</i>						
9	BodyLen	Y	4	0	unsigned int	Number of bytes for the message, including this field.
28500	TemplatID	Y	2	4	unsigned int	Unique identifier for a T7 ETI message layout. Value: 10600 (Trade-CaptureReport, MsgType = AE)
25028	NetworkMsgID	U	8	6	Fixed String	not used
39020	Pad2	U	2	14	Fixed String	not used
<i>&lt;RequestHeader&gt;</i>						
34	MsgSeqNum	Y	4	16	unsigned int	Message sequence number used by the participant for requests sent to the gateway.
50	SenderSubID	Y	4	20	unsigned int	User ID.
<i>&lt;MessageBody&gt;</i>						
48	SecurityID	Y	8	24	signed int	Instrument identifier.
31	LastPx	Y	8	32	PriceType	Price of TES trade.

Tag	Field Name	Req'd	Len	Ofs	Data Type	Description
483	TransBkdTime	N	8	40	UTCTimestamp	Time of Commencement, the time when an Off-Book trade was concluded outside the T7 System. There is a market specific validation of Time of Commencement by the T7 back-end.
810	UnderlyingPx	N	8	48	PriceType	Underlying price associated with a derivative instrument.
2589	RelatedClosePrice	N	8	56	floatDecimal6	User defined index price. To be set for TrdType (1004) Trade at Market and TrdType (1017) Delta Neutral Trade at Market [mandatory].
1860	RelatedTradeQuantity	N	8	64	Qty	Quantity of the related trade. To be set for TrdType (1000) Vola Trade [mandatory].
1650	RelatedSecurityID	N	8	72	signed int	Instrument ID of the related instrument. Only applicable for TrdType (1017) Delta Neutral Trade at Market [mandatory].
28908	RelatedPx	N	8	80	PriceType	Price of the related instrument. Only applicable for TrdType (1017) Delta Neutral Trade at Market [mandatory].
879	UnderlyingQty	N	8	88	Qty	Nominal value of an underlying (for an EFS or EFP Index Trade in units of thousand).
25191	CompressionID	N	8	96	unsigned int	Compression ID
1300	MarketSegmentID	Y	4	104	signed int	Product identifier.
987	UnderlyingSettlement-Date	N	4	108	LocalMktDate	Date the underlying instrument will settle. To be set for TrdType (1) Exchange for Swap [optional] and (1001) EFP-Fin Trade [optional].
542	UnderlyingMaturity-Date	N	4	112	LocalMktDate	Underlying security's maturity date. To be set for TrdType (1001) EFP-Fin Trade [mandatory].
1856	RelatedTradeID	N	4	116	unsigned int	Identifier of a related trade. To be set for TrdType (1000) Vola Trade [mandatory].
2546	RelatedMarket-SegmentID	N	4	120	signed int	Identifies a related product. To be set for TrdType (1000) Vola Trade or TrdType (1017) Delta Neutral Trade at Market [mandatory].

Tag	Field Name	Req'd	Len	Ofs	Data Type	Description																										
828	TrdType	Y	2	124	unsigned int	Type of TES trade. <table border="1"> <thead> <tr> <th>Value</th> <th>Description</th> </tr> </thead> <tbody> <tr> <td>1</td> <td>Block Trade</td> </tr> <tr> <td>12</td> <td>Exchange for Swap</td> </tr> <tr> <td>50</td> <td>Compression</td> </tr> <tr> <td>1000</td> <td>Vola Trade</td> </tr> <tr> <td>1001</td> <td>EFP-Fin Trade</td> </tr> <tr> <td>1002</td> <td>EFP-Index Futures Trade</td> </tr> <tr> <td>1007</td> <td>QTPIP BLOCK TRADE</td> </tr> <tr> <td>1004</td> <td>Trade at Market</td> </tr> <tr> <td>1017</td> <td>Delta Neutral Trade at Market</td> </tr> </tbody> </table>	Value	Description	1	Block Trade	12	Exchange for Swap	50	Compression	1000	Vola Trade	1001	EFP-Fin Trade	1002	EFP-Index Futures Trade	1007	QTPIP BLOCK TRADE	1004	Trade at Market	1017	Delta Neutral Trade at Market						
Value	Description																															
1	Block Trade																															
12	Exchange for Swap																															
50	Compression																															
1000	Vola Trade																															
1001	EFP-Fin Trade																															
1002	EFP-Index Futures Trade																															
1007	QTPIP BLOCK TRADE																															
1004	Trade at Market																															
1017	Delta Neutral Trade at Market																															
1227	ProductComplex	N	1	126	unsigned int	This field qualifies an instrument type on T7. <table border="1"> <thead> <tr> <th>Value</th> <th>Description</th> </tr> </thead> <tbody> <tr> <td>1</td> <td>Simple instrument</td> </tr> <tr> <td>2</td> <td>Standard Option Strategy</td> </tr> <tr> <td>3</td> <td>Non-Standard Option Strategy</td> </tr> <tr> <td>4</td> <td>Volatility Strategy</td> </tr> <tr> <td>5</td> <td>Futures Spread</td> </tr> <tr> <td>6</td> <td>Inter-Product Spread</td> </tr> <tr> <td>7</td> <td>Standard Future Strategy</td> </tr> <tr> <td>8</td> <td>Pack and Bundle</td> </tr> <tr> <td>9</td> <td>Strip</td> </tr> <tr> <td>10</td> <td>Flexible Simple Instrument</td> </tr> <tr> <td>11</td> <td>Commodity Strip</td> </tr> <tr> <td>12</td> <td>Scaled Simple Instrument</td> </tr> </tbody> </table>	Value	Description	1	Simple instrument	2	Standard Option Strategy	3	Non-Standard Option Strategy	4	Volatility Strategy	5	Futures Spread	6	Inter-Product Spread	7	Standard Future Strategy	8	Pack and Bundle	9	Strip	10	Flexible Simple Instrument	11	Commodity Strip	12	Scaled Simple Instrument
Value	Description																															
1	Simple instrument																															
2	Standard Option Strategy																															
3	Non-Standard Option Strategy																															
4	Volatility Strategy																															
5	Futures Spread																															
6	Inter-Product Spread																															
7	Standard Future Strategy																															
8	Pack and Bundle																															
9	Strip																															
10	Flexible Simple Instrument																															
11	Commodity Strip																															
12	Scaled Simple Instrument																															
856	TradeReportType	Y	1	127	unsigned int	Identifies the type of trade notification. <table border="1"> <thead> <tr> <th>Value</th> <th>Description</th> </tr> </thead> <tbody> <tr> <td>0</td> <td>Submit</td> </tr> </tbody> </table>	Value	Description	0	Submit																						
Value	Description																															
0	Submit																															
1390	TradePublishIndicator	Y	1	128	unsigned int	Indicates if a trade should be reported via the market reporting service. <table border="1"> <thead> <tr> <th>Value</th> <th>Description</th> </tr> </thead> <tbody> <tr> <td>0</td> <td>Do not publish trade</td> </tr> <tr> <td>1</td> <td>Publish trade</td> </tr> </tbody> </table>	Value	Description	0	Do not publish trade	1	Publish trade																				
Value	Description																															
0	Do not publish trade																															
1	Publish trade																															



Tag	Field Name	Req'd	Len	Ofs	Data Type	Description										
28709	NoSideAllocs	Y	1	129	Counter	Number of allocation in a T7 Entry Service trade. Number of TES trade sides in a TES trade										
864	NoEvents	Y	1	130	Counter	Number of repeating EventType entries.										
555	NoLegs	Y	1	131	Counter	Number of repeating TrdInstrmntLeg-Grp entries (number of legs for user provided leg trade prices).										
870	NoInstrAttrib	Y	1	132	Counter	Number of repeating InstrAttribType entries.										
887	NoUnderlyingStips	Y	1	133	Counter	Number of underlying stipulation entries.										
20010	PartyIDSettlement-Location	N	1	134	unsigned int	ID of settlement location. <table border="1"> <thead> <tr> <th>Value</th> <th>Description</th> </tr> </thead> <tbody> <tr> <td>1</td> <td>Clearstream Banking Frankfurt</td> </tr> <tr> <td>2</td> <td>Clearstream Banking Luxemburg</td> </tr> <tr> <td>3</td> <td>CLS Group</td> </tr> <tr> <td>4</td> <td>Euroclear</td> </tr> </tbody> </table>	Value	Description	1	Clearstream Banking Frankfurt	2	Clearstream Banking Luxemburg	3	CLS Group	4	Euroclear
Value	Description															
1	Clearstream Banking Frankfurt															
2	Clearstream Banking Luxemburg															
3	CLS Group															
4	Euroclear															
29008	HedgeType	N	1	135	unsigned int	Hedging method. To be set for TrdType (12) Exchange for Swap [mandatory], (1001) EFP-Fin Trade [mandatory]and (1002) EFI-Index Futures Trade [mandatory]. <table border="1"> <thead> <tr> <th>Value</th> <th>Description</th> </tr> </thead> <tbody> <tr> <td>0</td> <td>Duration Hedge</td> </tr> <tr> <td>1</td> <td>Nominal Hedge</td> </tr> <tr> <td>2</td> <td>Price Factor Hedge</td> </tr> </tbody> </table>	Value	Description	0	Duration Hedge	1	Nominal Hedge	2	Price Factor Hedge		
Value	Description															
0	Duration Hedge															
1	Nominal Hedge															
2	Price Factor Hedge															
25199	SwapClearer	N	1	136	unsigned int	Swap clearer for EFS Trades only <table border="1"> <thead> <tr> <th>Value</th> <th>Description</th> </tr> </thead> <tbody> <tr> <td>0</td> <td>Eurex Clearing</td> </tr> <tr> <td>1</td> <td>Non-Eurex Clearing</td> </tr> </tbody> </table>	Value	Description	0	Eurex Clearing	1	Non-Eurex Clearing				
Value	Description															
0	Eurex Clearing															
1	Non-Eurex Clearing															
28583	TradeReportText	N	20	137	Fixed String	User defined TES ID. Valid characters: \x20, \x23-\x25, \x28-\x2A, \x2C-\x3B, \x3F, \x41-\x5F, \x61-\x7B, \x7D, \x7E										

Tag	Field Name	Req'd	Len	Ofs	Data Type	Description						
571	TradeReportID	N	20	157	Fixed String	User defined transaction ID. Part of the TES response and TES broadcast. Valid characters: \x01-\x7E						
309	UnderlyingSecurityID	N	12	177	ISIN	Underlying security's ID (ISIN). To be set for TrdType (1001) EFP-Fin Trade [mandatory]. Valid characters: A-Z, 0-9, \x20						
307	UnderlyingSecurity-Desc	N	30	189	Fixed String	Description of the Underlying security. To be set for TrdType (1001) EFP-Fin Trade [optional]. Valid characters: \x01-\x7E						
318	UnderlyingCurrency	N	3	219	CurrencyType	Underlying security's currency. To be set for TrdType (12) Exchange for Swap [optional]and (1001) EFP-Fin Trade [optional]. Valid characters: A-Z, 0-9, \x20						
306	UnderlyingIssuer	N	30	222	Fixed String	The issuer or name of the underlying security. To be set for TrdType (1001) EFP-Fin Trade [optional]. Valid characters: \x01-\x7E						
39040	Pad4	U	4	252	Fixed String	not used						
<i>&lt;SideAllocGrp&gt; Cardinality: 1 - 99, Record counter: NoSideAllocs</i>												
80	>AllocQty	Y	8	256	Qty	Quantity of the particular trade side in the TES trade.						
467	>IndividualAllocID	U	4	264	unsigned int	not used						
25180	>TESEnrichment-RuleID	N	4	268	unsigned int	Enrichment Rule ID for TES trades (to be used only in case of Auto Approval)						
54	>Side	Y	1	272	unsigned int	Side of the TES trade. <table border="1" style="margin-left: 20px;"> <thead> <tr> <th>Value</th> <th>Description</th> </tr> </thead> <tbody> <tr> <td>1</td> <td>Buy</td> </tr> <tr> <td>2</td> <td>Sell</td> </tr> </tbody> </table>	Value	Description	1	Buy	2	Sell
Value	Description											
1	Buy											
2	Sell											
22001	>PartyExecutingFirm	Y	5	273	Fixed String	Approving business unit Valid characters: A-Z, 0-9, \x20						
22012	>PartyExecuting-Trader	Y	6	278	Fixed String	Approving user name Valid characters: A-Z, 0-9, \x20						
39040	>Pad4	U	4	284	Fixed String	not used						
<i>&lt;TrdInstrmntLegGrp&gt; Cardinality: 0 - 20, Record counter: NoLegs</i>												
602	>LegSecurityID	Y	8	0	signed int	Instrument identifier of the leg security.						

Tag	Field Name	Req'd	Len	Ofs	Data Type	Description														
566	>LegPrice	Y	8	8	PriceType	User provided leg trade price (not for underlying leg).														
687	>LegQty	U	8	16	Qty	not used														
<i>&lt;InstrumentEventGrp&gt; Cardinality: 0-2, Record counter: NoEvents</i>																				
866	>EventDate	Y	4	0	LocalMktDate	Date of event. To be set for TrdType (12) Exchange for Swap [mandatory].														
865	>EventType	Y	1	4	unsigned int	Identifier for an Instrument Event <table border="1"> <thead> <tr> <th>Value</th> <th>Description</th> </tr> </thead> <tbody> <tr> <td>8</td> <td>Swap Start Date</td> </tr> <tr> <td>9</td> <td>Swap End Date</td> </tr> </tbody> </table>	Value	Description	8	Swap Start Date	9	Swap End Date								
Value	Description																			
8	Swap Start Date																			
9	Swap End Date																			
39030	>Pad3	U	3	5	Fixed String	not used														
<i>&lt;InstrumentAttributeGrp&gt; Cardinality: 0-6, Record counter: NolnstrAttrib</i>																				
871	>InstrAttribType	Y	1	0	unsigned int	Code to represent the type of instrument attribute. To be set for TrdType (12) Exchange for Swap[Swap, Customer_1, Swap_Customer_2 Variable_Rate, Offset_to_the_variable_coupon_rate: optional], (1001) EFP-Fin Trade [Coupon_Rate: optional]and (1002) EFP-Index Futures Trade[Cash_Basket_Reference: mandatory]. <table border="1"> <thead> <tr> <th>Value</th> <th>Description</th> </tr> </thead> <tbody> <tr> <td>5</td> <td>Variable rate</td> </tr> <tr> <td>100</td> <td>Coupon rate</td> </tr> <tr> <td>101</td> <td>Offset to the variable coupon rate</td> </tr> <tr> <td>102</td> <td>Swap Customer 1</td> </tr> <tr> <td>103</td> <td>Swap Customer 2</td> </tr> <tr> <td>104</td> <td>Cash Basket Reference</td> </tr> </tbody> </table>	Value	Description	5	Variable rate	100	Coupon rate	101	Offset to the variable coupon rate	102	Swap Customer 1	103	Swap Customer 2	104	Cash Basket Reference
Value	Description																			
5	Variable rate																			
100	Coupon rate																			
101	Offset to the variable coupon rate																			
102	Swap Customer 1																			
103	Swap Customer 2																			
104	Cash Basket Reference																			
872	>InstrAttribValue	Y	32	1	Fixed String	Attribute value appropriate to the InstrAttribType field. To be set for TrdTyp (12) Exchange for Swap [optional], (1001) EFP-Fin Trade [optional] and (1002) EFP-Index Futures Trade [mandatory]. Valid characters: \x01-\x7E														

Tag	Field Name	Req'd	Len	Ofs	Data Type	Description				
39070	>Pad7	U	7	33	Fixed String	not used				
<i>&lt;UnderlyingStipGrp&gt; Cardinality: 0-1, Record counter: NoUnderlyingStips</i>										
889	>UnderlyingStipValue	Y	32	0	Fixed String	Value of stipulation. In case of coupon frequency , fill the field with coupon frequency value. To be set for TrdType (12) Exchange for Swap [optional] and (1001) EFP-Fin Trade [optional]. Valid characters: \x01-\x7E				
888	>UnderlyingStipType	Y	7	32	Fixed String	Type of stipulation. e.g. to denote coupon frequency. Pay_Frequency to be set for TrdType (12) Exchange for Swap [optional] and (1001) EFP-Fin Trade [optional].				
<table border="1"> <thead> <tr> <th>Value</th> <th>Description</th> </tr> </thead> <tbody> <tr> <td>PAYFREQ</td> <td>Pay_Frequency</td> </tr> </tbody> </table>							Value	Description	PAYFREQ	Pay_Frequency
Value	Description									
PAYFREQ	Pay_Frequency									
39000	>Pad1	U	1	39	Fixed String	not used				

## 14.2 TES Response

This message confirms Enter TES Trade, Modify TES Trade, Delete TES Trade, Approve TES Trade, and Upload TES Trade requests.

Tag	Field Name	Req'd	Len	Ofs	Data Type	Description
<i>&lt;MessageHeaderOut&gt;</i>						
9	BodyLen	Y	4	0	unsigned int	Number of bytes for the message, including this field.
28500	TemplatID	Y	2	4	unsigned int	Unique identifier for a T7 ETI message layout. Value: 10611 (Trade-CaptureReportAck, MsgType = AR)
39020	Pad2	U	2	6	Fixed String	not used
<i>&lt;ResponseHeader&gt;</i>						
5979	RequestTime	Y	8	8	UTCTimestamp	Gateway request in timestamp.
52	SendingTime	Y	8	16	UTCTimestamp	Outgoing timestamp; filled always by the gateway
34	MsgSeqNum	Y	4	24	unsigned int	Message sequence number used by the participant for requests sent to the gateway.
39040	Pad4	U	4	28	Fixed String	not used
<i>&lt;MessageBody&gt;</i>						
30017	TESExecID	Y	4	32	unsigned int	System transaction identifier for a T7 Entry Service transaction.
571	TradeReportID	Y	20	36	Fixed String	User defined transaction ID. Part of the TES response and TES broadcast. Valid characters: \x01-\x7E

## 14.3 TES Broadcast

This message informs about entered, modified or uploaded TES Trades.

Tag	Field Name	Req'd	Len	Ofs	Data Type	Description						
<i>&lt;MessageHeaderOut&gt;</i>												
9	BodyLen	Y	4	0	unsigned int	Number of bytes for the message, including this field.						
28500	TemplatID	Y	2	4	unsigned int	Unique identifier for a T7 ETI message layout. Value: 10604 (Trade-CaptureReport, MsgType = AE)						
39020	Pad2	U	2	6	Fixed String	not used						
<i>&lt;RBCHeader&gt;</i>												
52	SendingTime	Y	8	8	UTCTimestamp	Outgoing timestamp; filled always by the gateway						
1181	ApplSeqNum	Y	8	16	unsigned int	Application sequence number assigned to a non-order related T7 ETI data stream.						
28727	ApplSubID	N	4	24	unsigned int	Unique ID assigned by the T7 system during broadcast subscription in order to link broadcasts to the related subscription.						
5948	PartitionID	Y	2	28	unsigned int	Grouping of T7 products. Belongs to the scope of Service Availability and Retransmit requests.						
1352	ApplResendFlag	Y	1	30	unsigned int	Indicates a retransmission message. <table border="1" data-bbox="991 1361 1410 1491"> <thead> <tr> <th>Value</th> <th>Description</th> </tr> </thead> <tbody> <tr> <td>0</td> <td>False</td> </tr> <tr> <td>1</td> <td>True</td> </tr> </tbody> </table>	Value	Description	0	False	1	True
Value	Description											
0	False											
1	True											
1180	ApplID	Y	1	31	unsigned int	Identifier for an ETI data stream. <table border="1" data-bbox="991 1570 1410 1653"> <thead> <tr> <th>Value</th> <th>Description</th> </tr> </thead> <tbody> <tr> <td>7</td> <td>TES Maintenance</td> </tr> </tbody> </table>	Value	Description	7	TES Maintenance		
Value	Description											
7	TES Maintenance											
893	LastFragment	Y	1	32	unsigned int	Indicates whether this message is the last fragment (part) of a sequence of messages belonging to one dedicated transaction. <table border="1" data-bbox="991 1850 1410 1933"> <thead> <tr> <th>Value</th> <th>Description</th> </tr> </thead> <tbody> <tr> <td>1</td> <td>Last Message</td> </tr> </tbody> </table>	Value	Description	1	Last Message		
Value	Description											
1	Last Message											
39070	Pad7	U	7	33	Fixed String	not used						
<i>&lt;MessageBody&gt;</i>												
48	SecurityID	Y	8	40	signed int	Instrument identifier.						

Tag	Field Name	Req'd	Len	Ofs	Data Type	Description
31	LastPx	Y	8	48	PriceType	Price of TES trade.
60	TransactTime	Y	8	56	UTCTimestamp	Transaction timestamp.
810	UnderlyingPx	N	8	64	PriceType	Underlying price associated with a derivative instrument.
483	TransBkdTime	N	8	72	UTCTimestamp	Time of Commencement, the time when an Off-Book trade was concluded outside the T7 System. There is a market specific validation of Time of Commencement by the T7 back-end.
2589	RelatedClosePrice	N	8	80	floatDecimal6	User defined index price. To be set for TrdType (1004) Trade at Market and TrdType (1017) Delta Neutral Trade at Market [mandatory].
1860	RelatedTradeQuantity	N	8	88	Qty	Quantity of the related trade. To be set for TrdType (1000) Vola Trade [mandatory].
1650	RelatedSecurityID	N	8	96	signed int	Instrument ID of the related instrument. Only applicable for TrdType (1017) Delta Neutral Trade at Market [mandatory].
28908	RelatedPx	N	8	104	PriceType	Price of the related instrument. Set for TrdType (1017) Delta Neutral Trade at Market [mandatory].
879	UnderlyingQty	N	8	112	Qty	Nominal value of an underlying (for an EFS or EFP Index Trade in units of thousand).
25191	CompressionID	N	8	120	unsigned int	Compression ID
1300	MarketSegmentID	Y	4	128	signed int	Product identifier.
2489	PackageID	Y	4	132	unsigned int	Identifier for a T7 Entry Service trade i.e. TES trade ID.
30017	TESExecID	Y	4	136	unsigned int	System transaction identifier for a T7 Entry Service transaction.
987	UnderlyingSettlement-Date	N	4	140	LocalMktDate	Date the underlying instrument will settle. To be set for TrdType (1) Exchange for Swap [optional] and (1001) EFP-Fin Trade [optional].
542	UnderlyingMaturity-Date	N	4	144	LocalMktDate	Underlying security's maturity date. To be set for TrdType (1001) EFP-Fin Trade [mandatory].

Tag	Field Name	Req'd	Len	Ofs	Data Type	Description																				
1856	RelatedTradeID	N	4	148	unsigned int	Identifier of a related trade. To be set for TrdType (1000) Vola Trade [mandatory].																				
2546	RelatedMarket-SegmentID	N	4	152	signed int	Identifies a related product. Set for TrdType (1000) Vola Trade or TrdType (1017) Delta Neutral Trade at Market [mandatory].																				
25181	AutoApprovalRuleID	N	4	156	unsigned int	Auto Approval rule id - only in case of erroneous Auto Approval processing																				
828	TrdType	Y	2	160	unsigned int	Type of TES trade. <table border="1"> <thead> <tr> <th>Value</th> <th>Description</th> </tr> </thead> <tbody> <tr> <td>1</td> <td>Block Trade</td> </tr> <tr> <td>12</td> <td>Exchange for Swap</td> </tr> <tr> <td>50</td> <td>Compression</td> </tr> <tr> <td>1000</td> <td>Vola Trade</td> </tr> <tr> <td>1001</td> <td>EFP-Fin Trade</td> </tr> <tr> <td>1002</td> <td>EFP-Index Futures Trade</td> </tr> <tr> <td>1007</td> <td>QTPIP BLOCK TRADE</td> </tr> <tr> <td>1004</td> <td>Trade at Market</td> </tr> <tr> <td>1017</td> <td>Delta Neutral Trade at Market</td> </tr> </tbody> </table>	Value	Description	1	Block Trade	12	Exchange for Swap	50	Compression	1000	Vola Trade	1001	EFP-Fin Trade	1002	EFP-Index Futures Trade	1007	QTPIP BLOCK TRADE	1004	Trade at Market	1017	Delta Neutral Trade at Market
Value	Description																									
1	Block Trade																									
12	Exchange for Swap																									
50	Compression																									
1000	Vola Trade																									
1001	EFP-Fin Trade																									
1002	EFP-Index Futures Trade																									
1007	QTPIP BLOCK TRADE																									
1004	Trade at Market																									
1017	Delta Neutral Trade at Market																									
30354	VarTextLen	N	2	162	Counter	Number of used bytes for field VarText (30355).																				
856	TradeReportType	Y	1	164	unsigned int	Identifies the type of trade notification. <table border="1"> <thead> <tr> <th>Value</th> <th>Description</th> </tr> </thead> <tbody> <tr> <td>0</td> <td>Submit</td> </tr> <tr> <td>2</td> <td>Accept</td> </tr> <tr> <td>5</td> <td>No/Was (Replaced)</td> </tr> <tr> <td>11</td> <td>Alleged New</td> </tr> <tr> <td>13</td> <td>Alleged No/Was</td> </tr> </tbody> </table>	Value	Description	0	Submit	2	Accept	5	No/Was (Replaced)	11	Alleged New	13	Alleged No/Was								
Value	Description																									
0	Submit																									
2	Accept																									
5	No/Was (Replaced)																									
11	Alleged New																									
13	Alleged No/Was																									
939	TrdRptStatus	N	1	165	unsigned int	Overall status of the TES trade, for Initiator only <table border="1"> <thead> <tr> <th>Value</th> <th>Description</th> </tr> </thead> <tbody> <tr> <td>0</td> <td>Accepted</td> </tr> <tr> <td>4</td> <td>Pending new</td> </tr> <tr> <td>9</td> <td>Deemed verified</td> </tr> </tbody> </table>	Value	Description	0	Accepted	4	Pending new	9	Deemed verified												
Value	Description																									
0	Accepted																									
4	Pending new																									
9	Deemed verified																									



Tag	Field Name	Req'd	Len	Ofs	Data Type	Description																										
1227	ProductComplex	N	1	166	unsigned int	<p>This field qualifies an instrument type on T7.</p> <table border="1"> <thead> <tr> <th>Value</th> <th>Description</th> </tr> </thead> <tbody> <tr> <td>1</td> <td>Simple instrument</td> </tr> <tr> <td>2</td> <td>Standard Option Strategy</td> </tr> <tr> <td>3</td> <td>Non-Standard Option Strategy</td> </tr> <tr> <td>4</td> <td>Volatility Strategy</td> </tr> <tr> <td>5</td> <td>Futures Spread</td> </tr> <tr> <td>6</td> <td>Inter-Product Spread</td> </tr> <tr> <td>7</td> <td>Standard Future Strategy</td> </tr> <tr> <td>8</td> <td>Pack and Bundle</td> </tr> <tr> <td>9</td> <td>Strip</td> </tr> <tr> <td>10</td> <td>Flexible Simple Instrument</td> </tr> <tr> <td>11</td> <td>Commodity Strip</td> </tr> <tr> <td>12</td> <td>Scaled Simple Instrument</td> </tr> </tbody> </table>	Value	Description	1	Simple instrument	2	Standard Option Strategy	3	Non-Standard Option Strategy	4	Volatility Strategy	5	Futures Spread	6	Inter-Product Spread	7	Standard Future Strategy	8	Pack and Bundle	9	Strip	10	Flexible Simple Instrument	11	Commodity Strip	12	Scaled Simple Instrument
Value	Description																															
1	Simple instrument																															
2	Standard Option Strategy																															
3	Non-Standard Option Strategy																															
4	Volatility Strategy																															
5	Futures Spread																															
6	Inter-Product Spread																															
7	Standard Future Strategy																															
8	Pack and Bundle																															
9	Strip																															
10	Flexible Simple Instrument																															
11	Commodity Strip																															
12	Scaled Simple Instrument																															
1390	TradePublishIndicator	Y	1	167	unsigned int	<p>Indicates if a trade should be reported via the market reporting service.</p> <table border="1"> <thead> <tr> <th>Value</th> <th>Description</th> </tr> </thead> <tbody> <tr> <td>0</td> <td>Do not publish trade</td> </tr> <tr> <td>1</td> <td>Publish trade</td> </tr> </tbody> </table>	Value	Description	0	Do not publish trade	1	Publish trade																				
Value	Description																															
0	Do not publish trade																															
1	Publish trade																															
864	NoEvents	Y	1	168	Counter	Number of repeating EventType entries.																										
870	NoInstrAttrib	Y	1	169	Counter	Number of repeating InstrAttribType entries.																										
887	NoUnderlyingStips	Y	1	170	Counter	Number of underlying stipulation entries.																										
28709	NoSideAllocs	Y	1	171	Counter	Number of allocation in a T7 Entry Service trade. Number of TES trade sides in a TES trade																										
555	NoLegs	Y	1	172	Counter	Number of repeating TrdInstrmntLeg-Grp entries (number of legs for user provided leg trade prices).																										
31555	NoLegClearingPrices	Y	1	173	Counter	Number of ClearingPriceLeg repeating group instances.																										

Tag	Field Name	Req'd	Len	Ofs	Data Type	Description										
20010	PartyIDSettlement-Location	N	1	174	unsigned int	ID of settlement location. <table border="1"> <thead> <tr> <th>Value</th> <th>Description</th> </tr> </thead> <tbody> <tr> <td>1</td> <td>Clearstream Banking Frankfurt</td> </tr> <tr> <td>2</td> <td>Clearstream Banking Luxembourg</td> </tr> <tr> <td>3</td> <td>CLS Group</td> </tr> <tr> <td>4</td> <td>Euroclear</td> </tr> </tbody> </table>	Value	Description	1	Clearstream Banking Frankfurt	2	Clearstream Banking Luxembourg	3	CLS Group	4	Euroclear
Value	Description															
1	Clearstream Banking Frankfurt															
2	Clearstream Banking Luxembourg															
3	CLS Group															
4	Euroclear															
29008	HedgeType	N	1	175	unsigned int	Hedging method. To be set for TrdType (12) Exchange for Swap [mandatory], (1001) EFP-Fin Trade [mandatory]and (1002) EFI-Index Futures Trade [mandatory]. <table border="1"> <thead> <tr> <th>Value</th> <th>Description</th> </tr> </thead> <tbody> <tr> <td>0</td> <td>Duration Hedge</td> </tr> <tr> <td>1</td> <td>Nominal Hedge</td> </tr> <tr> <td>2</td> <td>Price Factor Hedge</td> </tr> </tbody> </table>	Value	Description	0	Duration Hedge	1	Nominal Hedge	2	Price Factor Hedge		
Value	Description															
0	Duration Hedge															
1	Nominal Hedge															
2	Price Factor Hedge															
25199	SwapClearer	N	1	176	unsigned int	Swap clearer for EFS Trades only <table border="1"> <thead> <tr> <th>Value</th> <th>Description</th> </tr> </thead> <tbody> <tr> <td>0</td> <td>Eurex Clearing</td> </tr> <tr> <td>1</td> <td>Non-Eurex Clearing</td> </tr> </tbody> </table>	Value	Description	0	Eurex Clearing	1	Non-Eurex Clearing				
Value	Description															
0	Eurex Clearing															
1	Non-Eurex Clearing															
1011	MessageEventSource	Y	1	177	char	Receiver of a message. <table border="1"> <thead> <tr> <th>Value</th> <th>Description</th> </tr> </thead> <tbody> <tr> <td>I</td> <td>Broadcast to initiator</td> </tr> <tr> <td>A</td> <td>Broadcast to approver</td> </tr> </tbody> </table>	Value	Description	I	Broadcast to initiator	A	Broadcast to approver				
Value	Description															
I	Broadcast to initiator															
A	Broadcast to approver															
28583	TradeReportText	N	20	178	Fixed String	User defined TES ID. Valid characters: \x20, \x23-\x25, \x28-\x2A, \x2C-\x3B, \x3F, \x41-\x5F, \x61-\x7B, \x7D, \x7E										
571	TradeReportID	N	20	198	Fixed String	User defined transaction ID. Part of the TES response and TES broadcast. Valid characters: \x01-\x7E										
22401	RootPartyExecuting-Firm	Y	5	218	Fixed String	Participant Short Name. Valid characters: \x20, \x22-\x7B, \x7D, \x7E										

Tag	Field Name	Req'd	Len	Ofs	Data Type	Description						
22412	RootPartyExecuting- Trader	Y	6	223	Fixed String	Owning User Short Name. Valid characters: \x20, \x22-\x7B, \x7D, \x7E						
309	UnderlyingSecurityID	N	12	229	ISIN	Underlying security's ID (ISIN). To be set for TrdType (1001) EFP-Fin Trade [mandatory]. Valid characters: A-Z, 0-9, \x20						
307	UnderlyingSecurity- Desc	N	30	241	Fixed String	Description of the Underlying security. To be set for TrdType (1001) EFP-Fin Trade [optional]. Valid characters: \x01-\x7E						
318	UnderlyingCurrency	N	3	271	CurrencyType	Underlying security's currency. To be set for TrdType (12) Exchange for Swap [optional]and (1001) EFP- Fin Trade [optional]. Valid characters: A-Z, 0-9, \x20						
306	UnderlyingIssuer	N	30	274	Fixed String	The issuer or name of the underlying security. To be set for TrdType (1001) EFP-Fin Trade [optional]. Valid characters: \x01-\x7E						
<i>&lt;SideAllocGrpBC&gt; Cardinality: 1-99, Record counter: NoSideAllocs</i>												
80	>AllocQty	Y	8	304	Qty	Quantity of the particular trade side in the TES trade.						
25198	>ReversalApproval- Time	U	8	312	UTCTimestamp	not used						
467	>IndividualAllocID	Y	4	320	unsigned int	Unique identifier for a TES trade side.						
25180	>TESEnrichment- RuleID	N	4	324	unsigned int	Enrichment Rule ID for TES trades (to be used only in case of Auto Ap- proval)						
22001	>PartyExecutingFirm	Y	5	328	Fixed String	Approving business unit Valid characters: A-Z, 0-9, \x20						
22012	>PartyExecuting- Trader	Y	6	333	Fixed String	Approving user name Valid characters: A-Z, 0-9, \x20						
54	>Side	Y	1	339	unsigned int	Side of the TES trade. <table border="1" data-bbox="991 1783 1412 1910"> <thead> <tr> <th>Value</th> <th>Description</th> </tr> </thead> <tbody> <tr> <td>1</td> <td>Buy</td> </tr> <tr> <td>2</td> <td>Sell</td> </tr> </tbody> </table>	Value	Description	1	Buy	2	Sell
Value	Description											
1	Buy											
2	Sell											

Tag	Field Name	Req'd	Len	Ofs	Data Type	Description																						
1840	>TradeAllocStatus	Y	1	340	unsigned int	Status of an allocation in a T7 Entry Service trade. <table border="1"> <thead> <tr> <th>Value</th> <th>Description</th> </tr> </thead> <tbody> <tr> <td>1</td> <td>Pending</td> </tr> <tr> <td>2</td> <td>Approved</td> </tr> <tr> <td>3</td> <td>Auto Approved</td> </tr> <tr> <td>4</td> <td>Uploaded</td> </tr> <tr> <td>5</td> <td>Canceled</td> </tr> <tr> <td>6</td> <td>Pending Execution</td> </tr> <tr> <td>7</td> <td>Pending Reversal</td> </tr> <tr> <td>8</td> <td>Side Approved Reversal</td> </tr> <tr> <td>9</td> <td>Reversed</td> </tr> <tr> <td>10</td> <td>Cancelled Reversal</td> </tr> </tbody> </table>	Value	Description	1	Pending	2	Approved	3	Auto Approved	4	Uploaded	5	Canceled	6	Pending Execution	7	Pending Reversal	8	Side Approved Reversal	9	Reversed	10	Cancelled Reversal
Value	Description																											
1	Pending																											
2	Approved																											
3	Auto Approved																											
4	Uploaded																											
5	Canceled																											
6	Pending Execution																											
7	Pending Reversal																											
8	Side Approved Reversal																											
9	Reversed																											
10	Cancelled Reversal																											
39030	>Pad3	U	3	341	Fixed String	not used																						
<i>&lt;TrdInstrmntLegGrp&gt; Cardinality: 0-20, Record counter: NoLegs</i>																												
602	>LegSecurityID	Y	8	0	signed int	Instrument identifier of the leg security.																						
566	>LegPrice	Y	8	8	PriceType	User provided leg trade price (not for underlying leg).																						
687	>LegQty	N	8	16	Qty	Quantity for leg of a multileg																						
<i>&lt;InstrumentEventGrp&gt; Cardinality: 0-2, Record counter: NoEvents</i>																												
866	>EventDate	Y	4	0	LocalMktDate	Date of event. To be set for TrdType (12) Exchange for Swap [mandatory].																						
865	>EventType	Y	1	4	unsigned int	Identifier for an Instrument Event <table border="1"> <thead> <tr> <th>Value</th> <th>Description</th> </tr> </thead> <tbody> <tr> <td>8</td> <td>Swap Start Date</td> </tr> <tr> <td>9</td> <td>Swap End Date</td> </tr> </tbody> </table>	Value	Description	8	Swap Start Date	9	Swap End Date																
Value	Description																											
8	Swap Start Date																											
9	Swap End Date																											
39030	>Pad3	U	3	5	Fixed String	not used																						
<i>&lt;TrdClearingPriceLegGrp&gt; Cardinality: 0-20, Record counter: NoLegClearingPrices</i>																												
602	>LegSecurityID	Y	8	0	signed int	Instrument identifier of the leg security.																						
31596	>LegClearingTrade-Price	Y	8	8	PriceType																							
<i>&lt;InstrumentAttributeGrp&gt; Cardinality: 0-6, Record counter: NolnstrAttrib</i>																												

Tag	Field Name	Req'd	Len	Ofs	Data Type	Description														
871	>InstrAttribType	Y	1	0	unsigned int	<p>Code to represent the type of instrument attribute.</p> <p>To be set for TrdType (12) Exchange for Swap[Swap, Customer_1, Swap_Customer_2 Variable_Rate, Offset_to_the_variable_coupon_rate: optional], (1001) EFP-Fin Trade [Coupon_Rate: optional]and (1002) EFP-Index Futures Trade[Cash_Basket_Reference: mandatory].</p> <table border="1"> <thead> <tr> <th>Value</th> <th>Description</th> </tr> </thead> <tbody> <tr> <td>5</td> <td>Variable rate</td> </tr> <tr> <td>100</td> <td>Coupon rate</td> </tr> <tr> <td>101</td> <td>Offset to the variable coupon rate</td> </tr> <tr> <td>102</td> <td>Swap Customer 1</td> </tr> <tr> <td>103</td> <td>Swap Customer 2</td> </tr> <tr> <td>104</td> <td>Cash Basket Reference</td> </tr> </tbody> </table>	Value	Description	5	Variable rate	100	Coupon rate	101	Offset to the variable coupon rate	102	Swap Customer 1	103	Swap Customer 2	104	Cash Basket Reference
Value	Description																			
5	Variable rate																			
100	Coupon rate																			
101	Offset to the variable coupon rate																			
102	Swap Customer 1																			
103	Swap Customer 2																			
104	Cash Basket Reference																			
872	>InstrAttribValue	Y	32	1	Fixed String	<p>Attribute value appropriate to the InstrAttribType field.</p> <p>To be set for TrdTyp (12) Exchange for Swap [optional], (1001) EFP-Fin Trade [optional] and (1002) EFP-Index Futures Trade [mandatory].</p> <p>Valid characters: \x01-\x7E</p>														
39070	>Pad7	U	7	33	Fixed String	not used														
<i>&lt;UnderlyingStipGrp&gt; Cardinality: 0-1, Record counter: NoUnderlyingStips</i>																				
889	>UnderlyingStipValue	Y	32	0	Fixed String	<p>Value of stipulation. In case of coupon frequency , fill the field with coupon frequency value.</p> <p>To be set for TrdType (12) Exchange for Swap [optional] and (1001) EFP-Fin Trade [optional].</p> <p>Valid characters: \x01-\x7E</p>														

Tag	Field Name	Req'd	Len	Ofs	Data Type	Description				
888	>UnderlyingStipType	Y	7	32	Fixed String	Type of stipulation. e.g. to denote coupon frequency. Pay_Frequency to be set for TrdType (12) Exchange for Swap [optional] and (1001) EFP-Fin Trade [optional]. <table border="1" data-bbox="991 584 1409 669"> <thead> <tr> <th>Value</th> <th>Description</th> </tr> </thead> <tbody> <tr> <td>PAYFREQ</td> <td>Pay_Frequency</td> </tr> </tbody> </table>	Value	Description	PAYFREQ	Pay_Frequency
Value	Description									
PAYFREQ	Pay_Frequency									
39000	>Pad1	U	1	39	Fixed String	not used				
30355	VarText	N	2000	0	Variable String	Reason for erroneous Auto Approval processing Valid characters: \x09, \x0A, \x0D, \x20-\x7B, \x7D, \x7E				

## 14.4 Modify TES Trade Request

This message allows the modification of a pending TES trade by its initiating user. As long as the TES trade is not approved by all of its approving users, the modification of the general TES trade information except instrument Id and external references is supported. This also includes the approving users and the number of the approving users involved on the TES trade sides. This message is sent to the service "T7 Entry".

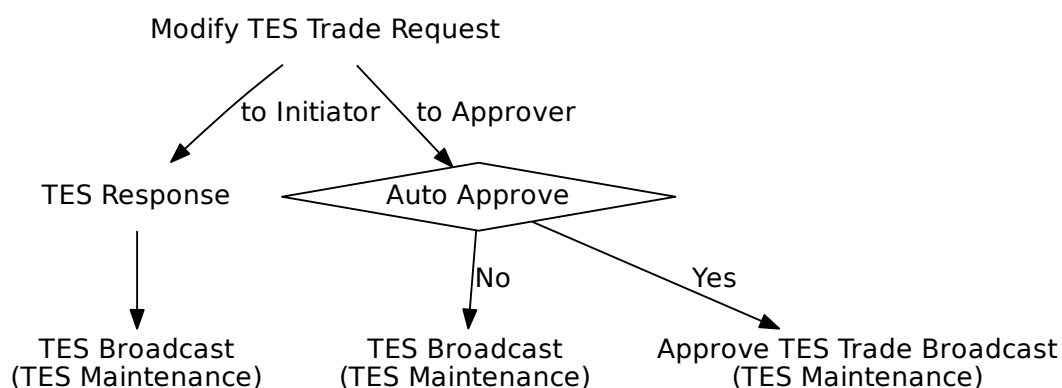

Tag	Field Name	Req'd	Len	Ofs	Data Type	Description
<i>&lt;MessageHeaderIn&gt;</i>						
9	BodyLen	Y	4	0	unsigned int	Number of bytes for the message, including this field.
28500	TemplateID	Y	2	4	unsigned int	Unique identifier for a T7 ETI message layout. Value: 10601 (Trade-CaptureReport, MsgType = AE)
25028	NetworkMsgID	U	8	6	Fixed String	not used
39020	Pad2	U	2	14	Fixed String	not used
<i>&lt;RequestHeader&gt;</i>						
34	MsgSeqNum	Y	4	16	unsigned int	Message sequence number used by the participant for requests sent to the gateway.
50	SenderSubID	Y	4	20	unsigned int	User ID.
<i>&lt;MessageBody&gt;</i>						
31	LastPx	Y	8	24	PriceType	Price of TES trade.
483	TransBkdTime	N	8	32	UTCTimestamp	Time of Commencement, the time when an Off-Book trade was concluded outside the T7 System. There is a market specific validation of Time of Commencement by the T7 backend.
25191	CompressionID	N	8	40	unsigned int	Compression ID

Tag	Field Name	Req'd	Len	Ofs	Data Type	Description																				
2589	RelatedClosePrice	N	8	48	floatDecimal6	User defined index price. To be set for TrdType (1004) Trade at Market and TrdType (1017) Delta Neutral Trade at Market [mandatory].																				
28908	RelatedPx	N	8	56	PriceType	Price of the related instrument. Only applicable for TrdType (1017) Delta Neutral Trade at Market [mandatory].																				
1300	MarketSegmentID	Y	4	64	signed int	Product identifier.																				
2489	PackageID	Y	4	68	unsigned int	Identifier for a T7 Entry Service trade i.e. TES trade ID.																				
30017	TESExecID	Y	4	72	unsigned int	System transaction identifier for a T7 Entry Service transaction. The latest value available to the Initiator for the corresponding TES Trade needs to be provided.																				
2546	RelatedMarket-SegmentID	N	4	76	signed int	Identifies a related product. To be set for TrdType (1000) Vola Trade [mandatory].																				
828	TrdType	Y	2	80	unsigned int	Type of TES trade. <table border="1"> <thead> <tr> <th>Value</th> <th>Description</th> </tr> </thead> <tbody> <tr> <td>1</td> <td>Block Trade</td> </tr> <tr> <td>12</td> <td>Exchange for Swap</td> </tr> <tr> <td>50</td> <td>Compression</td> </tr> <tr> <td>1000</td> <td>Vola Trade</td> </tr> <tr> <td>1001</td> <td>EFP-Fin Trade</td> </tr> <tr> <td>1002</td> <td>EFP-Index Futures Trade</td> </tr> <tr> <td>1007</td> <td>QTPIP BLOCK TRADE</td> </tr> <tr> <td>1004</td> <td>Trade at Market</td> </tr> <tr> <td>1017</td> <td>Delta Neutral Trade at Market</td> </tr> </tbody> </table>	Value	Description	1	Block Trade	12	Exchange for Swap	50	Compression	1000	Vola Trade	1001	EFP-Fin Trade	1002	EFP-Index Futures Trade	1007	QTPIP BLOCK TRADE	1004	Trade at Market	1017	Delta Neutral Trade at Market
Value	Description																									
1	Block Trade																									
12	Exchange for Swap																									
50	Compression																									
1000	Vola Trade																									
1001	EFP-Fin Trade																									
1002	EFP-Index Futures Trade																									
1007	QTPIP BLOCK TRADE																									
1004	Trade at Market																									
1017	Delta Neutral Trade at Market																									
856	TradeReportType	Y	1	82	unsigned int	Identifies the type of trade notification. <table border="1"> <thead> <tr> <th>Value</th> <th>Description</th> </tr> </thead> <tbody> <tr> <td>5</td> <td>No/Was (Replaced)</td> </tr> </tbody> </table>	Value	Description	5	No/Was (Replaced)																
Value	Description																									
5	No/Was (Replaced)																									
1390	TradePublishIndicator	Y	1	83	unsigned int	Indicates if a trade should be reported via the market reporting service. <table border="1"> <thead> <tr> <th>Value</th> <th>Description</th> </tr> </thead> <tbody> <tr> <td>0</td> <td>Do not publish trade</td> </tr> <tr> <td>1</td> <td>Publish trade</td> </tr> </tbody> </table>	Value	Description	0	Do not publish trade	1	Publish trade														
Value	Description																									
0	Do not publish trade																									
1	Publish trade																									



Tag	Field Name	Req'd	Len	Ofs	Data Type	Description						
28709	NoSideAllocs	Y	1	84	Counter	Number of allocation in a T7 Entry Service trade. Number of TES trade sides in a TES trade						
555	NoLegs	Y	1	85	Counter	Number of repeating TrdInstrmntLeg-Grp entries (number of legs for user provided leg trade prices).						
25199	SwapClearer	N	1	86	unsigned int	Swap clearer for EFS Trades only <table border="1"> <thead> <tr> <th>Value</th> <th>Description</th> </tr> </thead> <tbody> <tr> <td>0</td> <td>Eurex Clearing</td> </tr> <tr> <td>1</td> <td>Non-Eurex Clearing</td> </tr> </tbody> </table>	Value	Description	0	Eurex Clearing	1	Non-Eurex Clearing
Value	Description											
0	Eurex Clearing											
1	Non-Eurex Clearing											
28583	TradeReportText	N	20	87	Fixed String	User defined TES ID. Valid characters: \x20, \x23-\x25, \x28-\x2A, \x2C-\x3B, \x3F, \x41-\x5F, \x61-\x7B, \x7D, \x7E						
571	TradeReportID	N	20	107	Fixed String	User defined transaction ID. Part of the TES response and TES broadcast. Valid characters: \x01-\x7E						
39000	Pad1	U	1	127	Fixed String	not used						
<i>&lt;SideAllocGrp&gt; Cardinality: 1-99, Record counter: NoSideAllocs</i>												
80	>AllocQty	Y	8	128	Qty	Quantity of the particular trade side in the TES trade.						
467	>IndividualAllocID	N	4	136	unsigned int	Unique identifier for a TES trade side.						
25180	>TESEnrichment-RuleID	N	4	140	unsigned int	Enrichment Rule ID for TES trades (to be used only in case of Auto Approval)						
54	>Side	Y	1	144	unsigned int	Side of the TES trade. <table border="1"> <thead> <tr> <th>Value</th> <th>Description</th> </tr> </thead> <tbody> <tr> <td>1</td> <td>Buy</td> </tr> <tr> <td>2</td> <td>Sell</td> </tr> </tbody> </table>	Value	Description	1	Buy	2	Sell
Value	Description											
1	Buy											
2	Sell											
22001	>PartyExecutingFirm	Y	5	145	Fixed String	Approving business unit Valid characters: A-Z, 0-9, \x20						
22012	>PartyExecuting-Trader	Y	6	150	Fixed String	Approving user name Valid characters: A-Z, 0-9, \x20						
39040	>Pad4	U	4	156	Fixed String	not used						
<i>&lt;TrdInstrmntLegGrp&gt; Cardinality: 0-20, Record counter: NoLegs</i>												
602	>LegSecurityID	Y	8	0	signed int	Instrument identifier of the leg security.						
566	>LegPrice	Y	8	8	PriceType	User provided leg trade price (not for underlying leg).						
687	>LegQty	U	8	16	Qty	not used						

## 14.5 Delete TES Trade Request

This message allows the deletion of a pending TES trade by its initiating user. This message is sent to the service "T7 Entry".

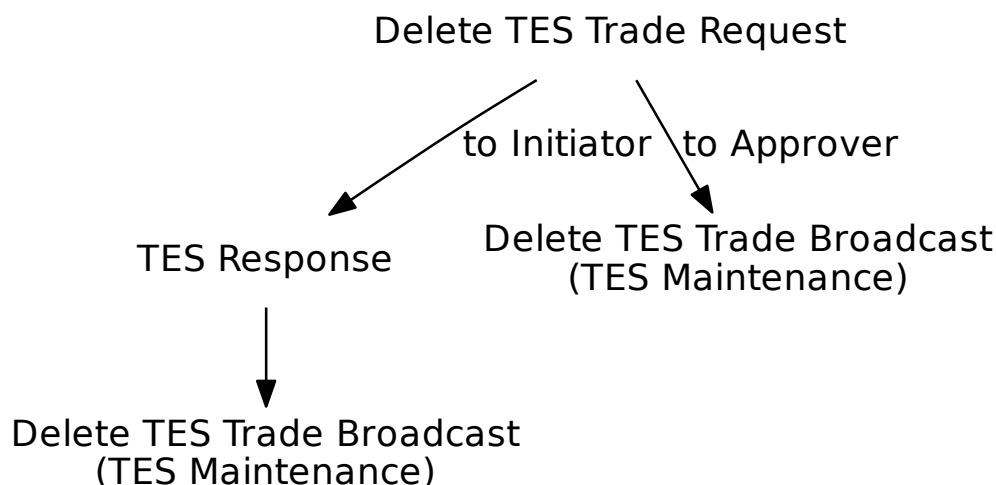

Tag	Field Name	Req'd	Len	Ofs	Data Type	Description
<i>&lt;MessageHeaderIn&gt;</i>						
9	BodyLen	Y	4	0	unsigned int	Number of bytes for the message, including this field.
28500	TemplatID	Y	2	4	unsigned int	Unique identifier for a T7 ETI message layout. Value: 10602 (Trade-CaptureReport, MsgType = AE)
25028	NetworkMsgID	U	8	6	Fixed String	not used
39020	Pad2	U	2	14	Fixed String	not used
<i>&lt;RequestHeader&gt;</i>						
34	MsgSeqNum	Y	4	16	unsigned int	Message sequence number used by the participant for requests sent to the gateway.
50	SenderSubID	Y	4	20	unsigned int	User ID.
<i>&lt;MessageBody&gt;</i>						
25191	CompressionID	N	8	24	unsigned int	Compression ID
2489	PackageID	Y	4	32	unsigned int	Identifier for a T7 Entry Service trade i.e. TES trade ID.
1300	MarketSegmentID	Y	4	36	signed int	Product identifier.

Tag	Field Name	Req'd	Len	Ofs	Data Type	Description																				
30017	TESExecID	Y	4	40	unsigned int	System transaction identifier for a T7 Entry Service transaction. The latest value available to the Initiator for the corresponding TES Trade needs to be provided.																				
2546	RelatedMarket-SegmentID	N	4	44	signed int	Identifies a related product. To be set for TrdType (1000) Vola Trade or TrdType (1017) Delta Neutral Trade at Market [mandatory].																				
828	TrdType	Y	2	48	unsigned int	Type of TES trade. <table border="1" data-bbox="991 779 1409 1243"> <thead> <tr> <th>Value</th> <th>Description</th> </tr> </thead> <tbody> <tr> <td>1</td> <td>Block Trade</td> </tr> <tr> <td>12</td> <td>Exchange for Swap</td> </tr> <tr> <td>50</td> <td>Compression</td> </tr> <tr> <td>1000</td> <td>Vola Trade</td> </tr> <tr> <td>1001</td> <td>EFP-Fin Trade</td> </tr> <tr> <td>1002</td> <td>EFP-Index Futures Trade</td> </tr> <tr> <td>1007</td> <td>QTPIP BLOCK TRADE</td> </tr> <tr> <td>1004</td> <td>Trade at Market</td> </tr> <tr> <td>1017</td> <td>Delta Neutral Trade at Market</td> </tr> </tbody> </table>	Value	Description	1	Block Trade	12	Exchange for Swap	50	Compression	1000	Vola Trade	1001	EFP-Fin Trade	1002	EFP-Index Futures Trade	1007	QTPIP BLOCK TRADE	1004	Trade at Market	1017	Delta Neutral Trade at Market
Value	Description																									
1	Block Trade																									
12	Exchange for Swap																									
50	Compression																									
1000	Vola Trade																									
1001	EFP-Fin Trade																									
1002	EFP-Index Futures Trade																									
1007	QTPIP BLOCK TRADE																									
1004	Trade at Market																									
1017	Delta Neutral Trade at Market																									
856	TradeReportType	Y	1	50	unsigned int	Identifies the type of trade notification. <table border="1" data-bbox="991 1361 1409 1444"> <thead> <tr> <th>Value</th> <th>Description</th> </tr> </thead> <tbody> <tr> <td>6</td> <td>Trade Report Cancel</td> </tr> </tbody> </table>	Value	Description	6	Trade Report Cancel																
Value	Description																									
6	Trade Report Cancel																									
571	TradeReportID	N	20	51	Fixed String	User defined transaction ID. Part of the TES response and TES broadcast. Valid characters: \x01-\x7E																				
39000	Pad1	U	1	71	Fixed String	not used																				

## 14.6 Delete TES Trade Broadcast

This message informs initiator and approvers about TES Trade deletions.

Tag	Field Name	Req'd	Len	Ofs	Data Type	Description						
<i>&lt;MessageHeaderOut&gt;</i>												
9	BodyLen	Y	4	0	unsigned int	Number of bytes for the message, including this field.						
28500	TemplatID	Y	2	4	unsigned int	Unique identifier for a T7 ETI message layout. Value: 10606 (Trade-CaptureReport, MsgType = AE)						
39020	Pad2	U	2	6	Fixed String	not used						
<i>&lt;RBCHeader&gt;</i>												
52	SendingTime	Y	8	8	UTCTimestamp	Outgoing timestamp; filled always by the gateway						
1181	ApplSeqNum	Y	8	16	unsigned int	Application sequence number assigned to a non-order related T7 ETI data stream.						
28727	ApplSubID	N	4	24	unsigned int	Unique ID assigned by the T7 system during broadcast subscription in order to link broadcasts to the related subscription.						
5948	PartitionID	Y	2	28	unsigned int	Grouping of T7 products. Belongs to the scope of Service Availability and Retransmit requests.						
1352	ApplResendFlag	Y	1	30	unsigned int	Indicates a retransmission message. <table border="1" data-bbox="991 1361 1410 1491"> <thead> <tr> <th>Value</th> <th>Description</th> </tr> </thead> <tbody> <tr> <td>0</td> <td>False</td> </tr> <tr> <td>1</td> <td>True</td> </tr> </tbody> </table>	Value	Description	0	False	1	True
Value	Description											
0	False											
1	True											
1180	ApplID	Y	1	31	unsigned int	Identifier for an ETI data stream. <table border="1" data-bbox="991 1568 1410 1653"> <thead> <tr> <th>Value</th> <th>Description</th> </tr> </thead> <tbody> <tr> <td>7</td> <td>TES Maintenance</td> </tr> </tbody> </table>	Value	Description	7	TES Maintenance		
Value	Description											
7	TES Maintenance											
893	LastFragment	Y	1	32	unsigned int	Indicates whether this message is the last fragment (part) of a sequence of messages belonging to one dedicated transaction. <table border="1" data-bbox="991 1850 1410 1935"> <thead> <tr> <th>Value</th> <th>Description</th> </tr> </thead> <tbody> <tr> <td>1</td> <td>Last Message</td> </tr> </tbody> </table>	Value	Description	1	Last Message		
Value	Description											
1	Last Message											
39070	Pad7	U	7	33	Fixed String	not used						
<i>&lt;MessageBody&gt;</i>												
60	TransactTime	Y	8	40	UTCTimestamp	Transaction timestamp.						

Tag	Field Name	Req'd	Len	Ofs	Data Type	Description																						
25191	CompressionID	N	8	48	unsigned int	Compression ID																						
1300	MarketSegmentID	Y	4	56	signed int	Product identifier.																						
2489	PackagelD	Y	4	60	unsigned int	Identifier for a T7 Entry Service trade i.e. TES trade ID.																						
30017	TESExecID	Y	4	64	unsigned int	System transaction identifier for a T7 Entry Service transaction.																						
828	TrdType	Y	2	68	unsigned int	Type of TES trade. <table border="1"> <thead> <tr> <th>Value</th> <th>Description</th> </tr> </thead> <tbody> <tr> <td>1</td> <td>Block Trade</td> </tr> <tr> <td>12</td> <td>Exchange for Swap</td> </tr> <tr> <td>50</td> <td>Compression</td> </tr> <tr> <td>1000</td> <td>Vola Trade</td> </tr> <tr> <td>1001</td> <td>EFP-Fin Trade</td> </tr> <tr> <td>1002</td> <td>EFP-Index Futures Trade</td> </tr> <tr> <td>1007</td> <td>QTPIP BLOCK TRADE</td> </tr> <tr> <td>1004</td> <td>Trade at Market</td> </tr> <tr> <td>1017</td> <td>Delta Neutral Trade at Market</td> </tr> </tbody> </table>	Value	Description	1	Block Trade	12	Exchange for Swap	50	Compression	1000	Vola Trade	1001	EFP-Fin Trade	1002	EFP-Index Futures Trade	1007	QTPIP BLOCK TRADE	1004	Trade at Market	1017	Delta Neutral Trade at Market		
Value	Description																											
1	Block Trade																											
12	Exchange for Swap																											
50	Compression																											
1000	Vola Trade																											
1001	EFP-Fin Trade																											
1002	EFP-Index Futures Trade																											
1007	QTPIP BLOCK TRADE																											
1004	Trade at Market																											
1017	Delta Neutral Trade at Market																											
285	DeleteReason	Y	1	70	unsigned int	Reason for deletion. <table border="1"> <thead> <tr> <th>Value</th> <th>Description</th> </tr> </thead> <tbody> <tr> <td>100</td> <td>Deletion via the TES Delete Request</td> </tr> <tr> <td>101</td> <td>Automatic deletion due to TES Activity State Change</td> </tr> <tr> <td>102</td> <td>Automatic deletion due to instrument expiration</td> </tr> <tr> <td>103</td> <td>Deletion caused by Clearing/Risk stop</td> </tr> <tr> <td>104</td> <td>Deletion caused by Trading stop</td> </tr> <tr> <td>105</td> <td>Deletion of Instrument</td> </tr> <tr> <td>106</td> <td>Suspension of Instrument</td> </tr> <tr> <td>107</td> <td>Deletion caused by a pre-trade risk event</td> </tr> <tr> <td>110</td> <td>Compression cancelled by service provider</td> </tr> <tr> <td>111</td> <td>Compression cancelled by system</td> </tr> </tbody> </table>	Value	Description	100	Deletion via the TES Delete Request	101	Automatic deletion due to TES Activity State Change	102	Automatic deletion due to instrument expiration	103	Deletion caused by Clearing/Risk stop	104	Deletion caused by Trading stop	105	Deletion of Instrument	106	Suspension of Instrument	107	Deletion caused by a pre-trade risk event	110	Compression cancelled by service provider	111	Compression cancelled by system
Value	Description																											
100	Deletion via the TES Delete Request																											
101	Automatic deletion due to TES Activity State Change																											
102	Automatic deletion due to instrument expiration																											
103	Deletion caused by Clearing/Risk stop																											
104	Deletion caused by Trading stop																											
105	Deletion of Instrument																											
106	Suspension of Instrument																											
107	Deletion caused by a pre-trade risk event																											
110	Compression cancelled by service provider																											
111	Compression cancelled by system																											

Tag	Field Name	Req'd	Len	Ofs	Data Type	Description						
856	TradeReportType	Y	1	71	unsigned int	Identifies the type of trade notification. <table border="1"> <thead> <tr> <th>Value</th> <th>Description</th> </tr> </thead> <tbody> <tr> <td>6</td> <td>Trade Report Cancel</td> </tr> </tbody> </table>	Value	Description	6	Trade Report Cancel		
Value	Description											
6	Trade Report Cancel											
939	TrdRptStatus	N	1	72	unsigned int	Overall status of the TES trade, for Initiator only <table border="1"> <thead> <tr> <th>Value</th> <th>Description</th> </tr> </thead> <tbody> <tr> <td>2</td> <td>Cancelled</td> </tr> </tbody> </table>	Value	Description	2	Cancelled		
Value	Description											
2	Cancelled											
1011	MessageEventSource	Y	1	73	char	Receiver of a message. <table border="1"> <thead> <tr> <th>Value</th> <th>Description</th> </tr> </thead> <tbody> <tr> <td>I</td> <td>Broadcast to initiator</td> </tr> <tr> <td>A</td> <td>Broadcast to approver</td> </tr> </tbody> </table>	Value	Description	I	Broadcast to initiator	A	Broadcast to approver
Value	Description											
I	Broadcast to initiator											
A	Broadcast to approver											
571	TradeReportID	N	20	74	Fixed String	User defined transaction ID. Part of the TES response and TES broadcast. Valid characters: \x01-\x7E						
39020	Pad2	U	2	94	Fixed String	not used						

## 14.7 Approve TES Trade Request

This message allows the approval of a pending TES trade side by its approving user. All TES trade side specific information (e.g. trading capacity, open/close indicator, text fields) needs to be specified in this request. A TES trade also needs to be approved by the initiating user if the initiating user is identical to an approving user, i.e. if the user who was initiating the TES trade is also involved on any side of the same TES trade. This message is sent to the service "T7 Entry".

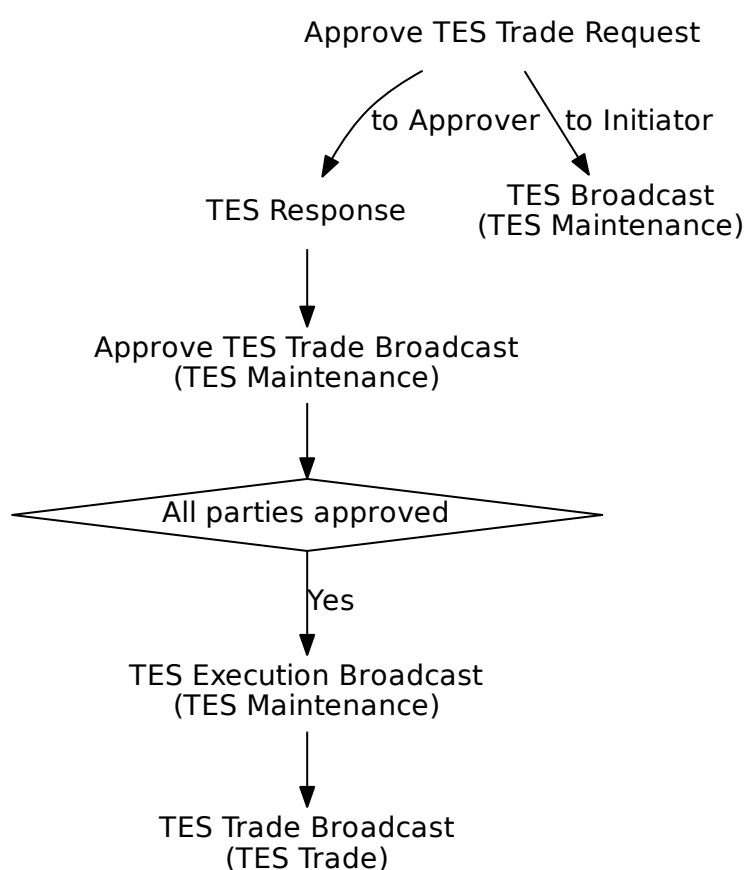

Tag	Field Name	Req'd	Len	Ofs	Data Type	Description
<MessageHeaderIn>						
9	BodyLen	Y	4	0	unsigned int	Number of bytes for the message, including this field.
28500	TemplateID	Y	2	4	unsigned int	Unique identifier for a T7 ETI message layout. Value: 10603 (Trade-CaptureReport, MsgType = AE)
25028	NetworkMsgID	U	8	6	Fixed String	not used
39020	Pad2	U	2	14	Fixed String	not used
<RequestHeader>						

Tag	Field Name	Req'd	Len	Ofs	Data Type	Description
34	MsgSeqNum	Y	4	16	unsigned int	Message sequence number used by the participant for requests sent to the gateway.
50	SenderSubID	Y	4	20	unsigned int	User ID.
<MessageBody>						
20003	PartyIDClientID	N	8	24	unsigned int	MiFID field: Client Identifier field (ESMA Field 3 (Section A)) used to identify the client of an order for agent account of the member or participant of the trading venue. If the Client Identifier field is not provided for agent orders, then they will be rejected. For orders sent with Trading Capacity Proprietary or Market Making, the Client Identifier field may remain empty.
20122	PartyIDInvestment-DecisionMaker	N	8	32	unsigned int	MiFID field: Investment decision within firm (ESMA Field 4 (Section A)) is the code used to identify the person or the algorithm within the member or participant of the Trading Venue who is responsible for the investment decision.
25123	ExecutingTrader	N	8	40	unsigned int	MiFID field: Executing Trader data Field (ESMA Field 5 (Section A)) used to identify the person or algorithm within the member or participant of the trading venue who is responsible for the execution of the transaction resulting from the order.
80	AllocQty	Y	8	48	Qty	Quantity of the particular trade side in the TES trade.
25191	CompressionID	N	8	56	unsigned int	Compression ID
2489	PackageID	Y	4	64	unsigned int	Identifier for a T7 Entry Service trade i.e. TES trade ID.
70	AllocID	Y	4	68	unsigned int	Unique identifier for a TES Trade side.
30017	TESExeclD	Y	4	72	unsigned int	System transaction identifier for a T7 Entry Service transaction. The latest value available to the Approver for the corresponding TES Trade side needs to be provided.
1300	MarketSegmentID	Y	4	76	signed int	Product identifier.



Tag	Field Name	Req'd	Len	Ofs	Data Type	Description																				
2546	RelatedMarket-SegmentID	N	4	80	signed int	Identifies a related product. To be set for TrdType (1000) Vola Trade.																				
828	TrdType	Y	2	84	unsigned int	Type of TES trade. <table border="1"> <thead> <tr> <th>Value</th> <th>Description</th> </tr> </thead> <tbody> <tr> <td>1</td> <td>Block Trade</td> </tr> <tr> <td>12</td> <td>Exchange for Swap</td> </tr> <tr> <td>50</td> <td>Compression</td> </tr> <tr> <td>1000</td> <td>Vola Trade</td> </tr> <tr> <td>1001</td> <td>EFP-Fin Trade</td> </tr> <tr> <td>1002</td> <td>EFP-Index Futures Trade</td> </tr> <tr> <td>1007</td> <td>QTPIP BLOCK TRADE</td> </tr> <tr> <td>1004</td> <td>Trade at Market</td> </tr> <tr> <td>1017</td> <td>Delta Neutral Trade at Market</td> </tr> </tbody> </table>	Value	Description	1	Block Trade	12	Exchange for Swap	50	Compression	1000	Vola Trade	1001	EFP-Fin Trade	1002	EFP-Index Futures Trade	1007	QTPIP BLOCK TRADE	1004	Trade at Market	1017	Delta Neutral Trade at Market
Value	Description																									
1	Block Trade																									
12	Exchange for Swap																									
50	Compression																									
1000	Vola Trade																									
1001	EFP-Fin Trade																									
1002	EFP-Index Futures Trade																									
1007	QTPIP BLOCK TRADE																									
1004	Trade at Market																									
1017	Delta Neutral Trade at Market																									
1815	TradingCapacity	Y	1	86	unsigned int	This field designates if the trader is acting in the capacity of agent, trading for its own account or acting as a market maker. <table border="1"> <thead> <tr> <th>Value</th> <th>Description</th> </tr> </thead> <tbody> <tr> <td>1</td> <td>Customer (Agency)</td> </tr> <tr> <td>5</td> <td>Principal (Proprietary)</td> </tr> <tr> <td>6</td> <td>Market Maker</td> </tr> </tbody> </table>	Value	Description	1	Customer (Agency)	5	Principal (Proprietary)	6	Market Maker												
Value	Description																									
1	Customer (Agency)																									
5	Principal (Proprietary)																									
6	Market Maker																									
856	TradeReportType	Y	1	87	unsigned int	Identifies the type of trade notification. <table border="1"> <thead> <tr> <th>Value</th> <th>Description</th> </tr> </thead> <tbody> <tr> <td>2</td> <td>Accept</td> </tr> </tbody> </table>	Value	Description	2	Accept																
Value	Description																									
2	Accept																									
54	Side	Y	1	88	unsigned int	Side of the TES trade. <table border="1"> <thead> <tr> <th>Value</th> <th>Description</th> </tr> </thead> <tbody> <tr> <td>1</td> <td>Buy</td> </tr> <tr> <td>2</td> <td>Sell</td> </tr> </tbody> </table>	Value	Description	1	Buy	2	Sell														
Value	Description																									
1	Buy																									
2	Sell																									
23002	OrderAttribute-LiquidityProvision	Y	1	89	unsigned int	MiFID field: Indication as to whether an order is submitted to a Trading Venue as part of a market making strategy. <table border="1"> <thead> <tr> <th>Value</th> <th>Description</th> </tr> </thead> <tbody> <tr> <td>1</td> <td>Liquidity provision</td> </tr> <tr> <td>0</td> <td>No liquidity provision</td> </tr> </tbody> </table>	Value	Description	1	Liquidity provision	0	No liquidity provision														
Value	Description																									
1	Liquidity provision																									
0	No liquidity provision																									

Tag	Field Name	Req'd	Len	Ofs	Data Type	Description						
21222	PartyIdInvestment-DecisionMaker-Qualifier	N	1	90	unsigned int	<p>MiFID field: Qualifier for field PartyIdInvestmentDecisionMaker. Members/participants will have the possibility to specify an Investment qualifier value to distinguish between natural persons and Algos.</p> <table border="1"> <thead> <tr> <th>Value</th> <th>Description</th> </tr> </thead> <tbody> <tr> <td>22</td> <td>Algo</td> </tr> <tr> <td>24</td> <td>Human/Natural person</td> </tr> </tbody> </table>	Value	Description	22	Algo	24	Human/Natural person
Value	Description											
22	Algo											
24	Human/Natural person											
25124	ExecutingTrader-Qualifier	N	1	91	unsigned int	<p>MiFID field: Qualifier for field ExecutingTrader. It is required to distinguish between natural persons and Algos.</p> <table border="1"> <thead> <tr> <th>Value</th> <th>Description</th> </tr> </thead> <tbody> <tr> <td>22</td> <td>Algo</td> </tr> <tr> <td>24</td> <td>Human/Natural person</td> </tr> </tbody> </table>	Value	Description	22	Algo	24	Human/Natural person
Value	Description											
22	Algo											
24	Human/Natural person											
23003	OrderAttributeRisk-Reduction	N	1	92	unsigned int	<p>MiFID field: Indication as to whether the transaction reduces risk in an objectively measurable way in accordance with Article 57 of Directive 2014/EU. The field is only applicable for commodity derivative transactions.</p> <table border="1"> <thead> <tr> <th>Value</th> <th>Description</th> </tr> </thead> <tbody> <tr> <td>1</td> <td>Risk reduction</td> </tr> <tr> <td>0</td> <td>No risk reduction</td> </tr> </tbody> </table>	Value	Description	1	Risk reduction	0	No risk reduction
Value	Description											
1	Risk reduction											
0	No risk reduction											
1724	OrderOrigination	N	1	93	unsigned int	<p>MiFID field: Field to indicate order received from a direct access or sponsored access customer</p> <table border="1"> <thead> <tr> <th>Value</th> <th>Description</th> </tr> </thead> <tbody> <tr> <td>5</td> <td>Order received from a direct access customer</td> </tr> </tbody> </table>	Value	Description	5	Order received from a direct access customer		
Value	Description											
5	Order received from a direct access customer											
571	TradeReportID	N	20	94	Fixed String	<p>User defined transaction ID. Part of the TES response and TES broadcast. Valid characters: \x01-\x7E</p>						

Tag	Field Name	Req'd	Len	Ofs	Data Type	Description						
77	PositionEffect	Y	1	114	char	Field is used for T7 position management purposes and indicates whether the order is submitted to open or close a position. <table border="1"> <thead> <tr> <th>Value</th> <th>Description</th> </tr> </thead> <tbody> <tr> <td>C</td> <td>Close</td> </tr> <tr> <td>O</td> <td>Open</td> </tr> </tbody> </table>	Value	Description	C	Close	O	Open
Value	Description											
C	Close											
O	Open											
22001	PartyExecutingFirm	Y	5	115	Fixed String	Approving business unit Valid characters: A-Z, 0-9, \x20						
22012	PartyExecutingTrader	Y	6	120	Fixed String	Approving user name Valid characters: A-Z, 0-9, \x20						
1	Account	N	2	126	Fixed String	Accounts to book trades and keep positions on. Valid characters: 1-9, \x41, \x47, \x49, \x4D, \x50, \x52						
25007	FreeText1	N	12	128	Fixed String	First free-format text field for trader specific or customer-related comments Valid characters: \x20, \x23-\x25, \x28-\x2A, \x2C-\x3B, \x3F, \x41-\x5F, \x61-\x7B, \x7D, \x7E						
25008	FreeText2	N	12	140	Fixed String	Second free-format text field for trader specific or customer-related comments Valid characters: \x20, \x23-\x25, \x28-\x2A, \x2C-\x3B, \x3F, \x41-\x5F, \x61-\x7B, \x7D, \x7E						
25009	FreeText3	N	12	152	Fixed String	Third free-format text field for trader-specific or customer-related comments. Valid characters: \x20, \x23-\x25, \x28-\x2A, \x2C-\x3B, \x3F, \x41-\x5F, \x61-\x7B, \x7D, \x7E						
20096	PartyIDTakeUp-TradingFirm	N	5	164	Fixed String	Take-up Member Short Name. Valid characters: A-Z, 0-9, \x20						
20038	PartyIDPosition-Account	N	32	169	Fixed String	'Flexible Account' information. Valid characters: \x20, \x30-\x39, \x41-\x5A						
20013	PartyIDOrder-OriginationFirm	N	7	201	Fixed String	External Member ID. Valid characters: A-Z, 0-9, \x20						
20032	PartyIDBeneficiary	N	9	208	Fixed String	Final Beneficiary Valid characters: A-Z, 0-9, \x20						

Tag	Field Name	Req'd	Len	Ofs	Data Type	Description																
20075	PartyIDLocationID	N	2	217	Fixed String	Country code. Will be set to "XX" for non-capital letters. Valid characters: \x01-\x7E																
1031	CustOrderHandling-Inst	N	1	219	Fixed String	Identifies the source of an order, in accordance with the FIA guidelines for a rate Identifier. The field is for participant use only. <table border="1"> <thead> <tr> <th>Value</th> <th>Description</th> </tr> </thead> <tbody> <tr> <td>W</td> <td>Desk</td> </tr> <tr> <td>Y</td> <td>Electronic</td> </tr> <tr> <td>C</td> <td>Vendor-provided Platform billed by Executing Broker</td> </tr> <tr> <td>G</td> <td>Sponsored Access via Exchange API or FIX provided by Executing Broker</td> </tr> <tr> <td>H</td> <td>Premium Algorithmic Trading Provider billed by Executing Broker</td> </tr> <tr> <td>D</td> <td>Other, including Other-provided Screen</td> </tr> <tr> <td>*</td> <td>More values</td> </tr> </tbody> </table>	Value	Description	W	Desk	Y	Electronic	C	Vendor-provided Platform billed by Executing Broker	G	Sponsored Access via Exchange API or FIX provided by Executing Broker	H	Premium Algorithmic Trading Provider billed by Executing Broker	D	Other, including Other-provided Screen	*	More values
Value	Description																					
W	Desk																					
Y	Electronic																					
C	Vendor-provided Platform billed by Executing Broker																					
G	Sponsored Access via Exchange API or FIX provided by Executing Broker																					
H	Premium Algorithmic Trading Provider billed by Executing Broker																					
D	Other, including Other-provided Screen																					
*	More values																					
2404	ComplianceText	N	20	220	Fixed String	This field is used to provide additional regulatory information (according to respective rules & regs, circulars and/or bilateral coordination between participant and Trading Surveillance Office). Valid characters: \x20, \x22-\x7B, \x7D, \x7E																
25241	PartyEndClient-Identification	N	20	240	Fixed String	End client identifier. Valid characters: A-Z, 0-9, \x20, \x5F																
39040	Pad4	U	4	260	Fixed String	not used																

## 14.8 Approve TES Trade Broadcast

This message informs about approved TES Trades.

Tag	Field Name	Req'd	Len	Ofs	Data Type	Description						
<i>&lt;MessageHeaderOut&gt;</i>												
9	BodyLen	Y	4	0	unsigned int	Number of bytes for the message, including this field.						
28500	TemplatID	Y	2	4	unsigned int	Unique identifier for a T7 ETI message layout. Value: 10607 (Trade-CaptureReport, MsgType = AE)						
39020	Pad2	U	2	6	Fixed String	not used						
<i>&lt;RBCHeader&gt;</i>												
52	SendingTime	Y	8	8	UTCTimestamp	Outgoing timestamp; filled always by the gateway						
1181	ApplSeqNum	Y	8	16	unsigned int	Application sequence number assigned to a non-order related T7 ETI data stream.						
28727	ApplSubID	N	4	24	unsigned int	Unique ID assigned by the T7 system during broadcast subscription in order to link broadcasts to the related subscription.						
5948	PartitionID	Y	2	28	unsigned int	Grouping of T7 products. Belongs to the scope of Service Availability and Retransmit requests.						
1352	ApplResendFlag	Y	1	30	unsigned int	Indicates a retransmission message. <table border="1" data-bbox="991 1361 1410 1491"> <thead> <tr> <th>Value</th> <th>Description</th> </tr> </thead> <tbody> <tr> <td>0</td> <td>False</td> </tr> <tr> <td>1</td> <td>True</td> </tr> </tbody> </table>	Value	Description	0	False	1	True
Value	Description											
0	False											
1	True											
1180	ApplID	Y	1	31	unsigned int	Identifier for an ETI data stream. <table border="1" data-bbox="991 1568 1410 1653"> <thead> <tr> <th>Value</th> <th>Description</th> </tr> </thead> <tbody> <tr> <td>7</td> <td>TES Maintenance</td> </tr> </tbody> </table>	Value	Description	7	TES Maintenance		
Value	Description											
7	TES Maintenance											
893	LastFragment	Y	1	32	unsigned int	Indicates whether this message is the last fragment (part) of a sequence of messages belonging to one dedicated transaction. <table border="1" data-bbox="991 1850 1410 1935"> <thead> <tr> <th>Value</th> <th>Description</th> </tr> </thead> <tbody> <tr> <td>1</td> <td>Last Message</td> </tr> </tbody> </table>	Value	Description	1	Last Message		
Value	Description											
1	Last Message											
39070	Pad7	U	7	33	Fixed String	not used						
<i>&lt;MessageBody&gt;</i>												
48	SecurityID	Y	8	40	signed int	Instrument identifier.						

Tag	Field Name	Req'd	Len	Ofs	Data Type	Description
31	LastPx	Y	8	48	PriceType	Price of TES trade.
80	AllocQty	Y	8	56	Qty	Quantity of the particular trade side in the TES trade.
60	TransactTime	Y	8	64	UTCTimestamp	Transaction timestamp.
810	UnderlyingPx	N	8	72	PriceType	Underlying price associated with a derivative instrument.
483	TransBkdTime	N	8	80	UTCTimestamp	Time of Commencement, the time when an Off-Book trade was concluded outside the T7 System. There is a market specific validation of Time of Commencement by the T7 back-end.
2589	RelatedClosePrice	N	8	88	floatDecimal6	User defined index price. To be set for TrdType (1004) Trade at Market and TrdType (1017) Delta Neutral Trade at Market [mandatory].
1860	RelatedTradeQuantity	N	8	96	Qty	Quantity of the related trade. To be set for TrdType (1000) Vola Trade [mandatory].
1650	RelatedSecurityID	N	8	104	signed int	Instrument ID of the related instrument. Set for TrdType (1017) Delta Neutral Trade at Market [mandatory].
28908	RelatedPx	N	8	112	PriceType	Price of the related instrument. Set for TrdType (1017) Delta Neutral Trade at Market [mandatory].
879	UnderlyingQty	N	8	120	Qty	Nominal value of an underlying (for an EFS or EFP Index Trade in units of thousand).
25191	CompressionID	N	8	128	unsigned int	Compression ID
1300	MarketSegmentID	Y	4	136	signed int	Product identifier.
2489	PackageID	Y	4	140	unsigned int	Identifier for a T7 Entry Service trade i.e. TES trade ID.
30017	TESExecID	Y	4	144	unsigned int	System transaction identifier for a T7 Entry Service transaction.
70	AllocID	Y	4	148	unsigned int	Unique identifier for a TES Trade side.
987	UnderlyingSettlement-Date	N	4	152	LocalMktDate	Date the underlying instrument will settle. To be set for TrdType (1) Exchange for Swap [optional] and (1001) EFP-Fin Trade [optional].
542	UnderlyingMaturity-Date	N	4	156	LocalMktDate	Underlying security's maturity date. To be set for TrdType (1001) EFP-Fin Trade [mandatory].

Tag	Field Name	Req'd	Len	Ofs	Data Type	Description																				
1856	RelatedTradeID	N	4	160	unsigned int	Identifier of a related trade. To be set for TrdType (1000) Vola Trade [mandatory].																				
2546	RelatedMarket-SegmentID	N	4	164	signed int	Identifies a related product. Set for TrdType (1000) Vola Trade or TrdType (1017) Delta Neutral Trade at Market [mandatory].																				
28758	NegotiationID	N	4	168	unsigned int	ID of a SRQS negotiation																				
25180	TESEnrichmentRule-ID	N	4	172	unsigned int	Enrichment Rule ID for TES trades (to be used only in case of Auto Approval)																				
25181	AutoApprovalRuleID	N	4	176	unsigned int	Auto Approval Rule ID applied for TES trade approval																				
828	TrdType	Y	2	180	unsigned int	Type of TES trade. <table border="1"> <thead> <tr> <th>Value</th> <th>Description</th> </tr> </thead> <tbody> <tr> <td>1</td> <td>Block Trade</td> </tr> <tr> <td>12</td> <td>Exchange for Swap</td> </tr> <tr> <td>50</td> <td>Compression</td> </tr> <tr> <td>1000</td> <td>Vola Trade</td> </tr> <tr> <td>1001</td> <td>EFP-Fin Trade</td> </tr> <tr> <td>1002</td> <td>EFP-Index Futures Trade</td> </tr> <tr> <td>1007</td> <td>QTPIP BLOCK TRADE</td> </tr> <tr> <td>1004</td> <td>Trade at Market</td> </tr> <tr> <td>1017</td> <td>Delta Neutral Trade at Market</td> </tr> </tbody> </table>	Value	Description	1	Block Trade	12	Exchange for Swap	50	Compression	1000	Vola Trade	1001	EFP-Fin Trade	1002	EFP-Index Futures Trade	1007	QTPIP BLOCK TRADE	1004	Trade at Market	1017	Delta Neutral Trade at Market
Value	Description																									
1	Block Trade																									
12	Exchange for Swap																									
50	Compression																									
1000	Vola Trade																									
1001	EFP-Fin Trade																									
1002	EFP-Index Futures Trade																									
1007	QTPIP BLOCK TRADE																									
1004	Trade at Market																									
1017	Delta Neutral Trade at Market																									
30354	VarTextLen	N	2	182	Counter	Number of used bytes for field VarText (30355).																				
54	Side	Y	1	184	unsigned int	Side of the TES trade. <table border="1"> <thead> <tr> <th>Value</th> <th>Description</th> </tr> </thead> <tbody> <tr> <td>1</td> <td>Buy</td> </tr> <tr> <td>2</td> <td>Sell</td> </tr> </tbody> </table>	Value	Description	1	Buy	2	Sell														
Value	Description																									
1	Buy																									
2	Sell																									
1390	TradePublishIndicator	Y	1	185	unsigned int	Indicates if a trade should be reported via the market reporting service. <table border="1"> <thead> <tr> <th>Value</th> <th>Description</th> </tr> </thead> <tbody> <tr> <td>0</td> <td>Do not publish trade</td> </tr> <tr> <td>1</td> <td>Publish trade</td> </tr> </tbody> </table>	Value	Description	0	Do not publish trade	1	Publish trade														
Value	Description																									
0	Do not publish trade																									
1	Publish trade																									

Tag	Field Name	Req'd	Len	Ofs	Data Type	Description																										
1227	ProductComplex	N	1	186	unsigned int	<p>This field qualifies an instrument type on T7.</p> <table border="1"> <thead> <tr> <th>Value</th> <th>Description</th> </tr> </thead> <tbody> <tr> <td>1</td> <td>Simple instrument</td> </tr> <tr> <td>2</td> <td>Standard Option Strategy</td> </tr> <tr> <td>3</td> <td>Non-Standard Option Strategy</td> </tr> <tr> <td>4</td> <td>Volatility Strategy</td> </tr> <tr> <td>5</td> <td>Futures Spread</td> </tr> <tr> <td>6</td> <td>Inter-Product Spread</td> </tr> <tr> <td>7</td> <td>Standard Future Strategy</td> </tr> <tr> <td>8</td> <td>Pack and Bundle</td> </tr> <tr> <td>9</td> <td>Strip</td> </tr> <tr> <td>10</td> <td>Flexible Simple Instrument</td> </tr> <tr> <td>11</td> <td>Commodity Strip</td> </tr> <tr> <td>12</td> <td>Scaled Simple Instrument</td> </tr> </tbody> </table>	Value	Description	1	Simple instrument	2	Standard Option Strategy	3	Non-Standard Option Strategy	4	Volatility Strategy	5	Futures Spread	6	Inter-Product Spread	7	Standard Future Strategy	8	Pack and Bundle	9	Strip	10	Flexible Simple Instrument	11	Commodity Strip	12	Scaled Simple Instrument
Value	Description																															
1	Simple instrument																															
2	Standard Option Strategy																															
3	Non-Standard Option Strategy																															
4	Volatility Strategy																															
5	Futures Spread																															
6	Inter-Product Spread																															
7	Standard Future Strategy																															
8	Pack and Bundle																															
9	Strip																															
10	Flexible Simple Instrument																															
11	Commodity Strip																															
12	Scaled Simple Instrument																															
856	TradeReportType	Y	1	187	unsigned int	<p>Identifies the type of trade notification.</p> <table border="1"> <thead> <tr> <th>Value</th> <th>Description</th> </tr> </thead> <tbody> <tr> <td>2</td> <td>Accept</td> </tr> </tbody> </table>	Value	Description	2	Accept																						
Value	Description																															
2	Accept																															
939	TrdRptStatus	N	1	188	unsigned int	<p>Overall status of the TES trade, for Initiator only</p> <table border="1"> <thead> <tr> <th>Value</th> <th>Description</th> </tr> </thead> <tbody> <tr> <td>4</td> <td>Pending new</td> </tr> </tbody> </table>	Value	Description	4	Pending new																						
Value	Description																															
4	Pending new																															
1815	TradingCapacity	Y	1	189	unsigned int	<p>This field designates if the trader is acting in the capacity of agent, trading for its own account or acting as a market maker.</p> <table border="1"> <thead> <tr> <th>Value</th> <th>Description</th> </tr> </thead> <tbody> <tr> <td>1</td> <td>Customer (Agency)</td> </tr> <tr> <td>5</td> <td>Principal (Proprietary)</td> </tr> <tr> <td>6</td> <td>Market Maker</td> </tr> </tbody> </table>	Value	Description	1	Customer (Agency)	5	Principal (Proprietary)	6	Market Maker																		
Value	Description																															
1	Customer (Agency)																															
5	Principal (Proprietary)																															
6	Market Maker																															



Tag	Field Name	Req'd	Len	Ofs	Data Type	Description																						
20010	PartyIDSettlement-Location	N	1	190	unsigned int	<p>ID of settlement location.</p> <table border="1"> <thead> <tr> <th>Value</th> <th>Description</th> </tr> </thead> <tbody> <tr> <td>1</td> <td>Clearstream Banking Frankfurt</td> </tr> <tr> <td>2</td> <td>Clearstream Banking Luxembourg</td> </tr> <tr> <td>3</td> <td>CLS Group</td> </tr> <tr> <td>4</td> <td>Euroclear</td> </tr> </tbody> </table>	Value	Description	1	Clearstream Banking Frankfurt	2	Clearstream Banking Luxembourg	3	CLS Group	4	Euroclear												
Value	Description																											
1	Clearstream Banking Frankfurt																											
2	Clearstream Banking Luxembourg																											
3	CLS Group																											
4	Euroclear																											
1840	TradeAllocStatus	Y	1	191	unsigned int	<p>Status of an allocation in a T7 Entry Service trade.</p> <table border="1"> <thead> <tr> <th>Value</th> <th>Description</th> </tr> </thead> <tbody> <tr> <td>1</td> <td>Pending</td> </tr> <tr> <td>2</td> <td>Approved</td> </tr> <tr> <td>3</td> <td>Auto Approved</td> </tr> <tr> <td>4</td> <td>Uploaded</td> </tr> <tr> <td>5</td> <td>Canceled</td> </tr> <tr> <td>6</td> <td>Pending Execution</td> </tr> <tr> <td>7</td> <td>Pending Reversal</td> </tr> <tr> <td>8</td> <td>Side Approved Reversal</td> </tr> <tr> <td>9</td> <td>Reversed</td> </tr> <tr> <td>10</td> <td>Cancelled Reversal</td> </tr> </tbody> </table>	Value	Description	1	Pending	2	Approved	3	Auto Approved	4	Uploaded	5	Canceled	6	Pending Execution	7	Pending Reversal	8	Side Approved Reversal	9	Reversed	10	Cancelled Reversal
Value	Description																											
1	Pending																											
2	Approved																											
3	Auto Approved																											
4	Uploaded																											
5	Canceled																											
6	Pending Execution																											
7	Pending Reversal																											
8	Side Approved Reversal																											
9	Reversed																											
10	Cancelled Reversal																											
29008	HedgeType	N	1	192	unsigned int	<p>Hedging method.  To be set for TrdType (12) Exchange for Swap [mandatory], (1001) EFP-Fin Trade [mandatory]and (1002) EFI-Index Futures Trade [mandatory].</p> <table border="1"> <thead> <tr> <th>Value</th> <th>Description</th> </tr> </thead> <tbody> <tr> <td>0</td> <td>Duration Hedge</td> </tr> <tr> <td>1</td> <td>Nominal Hedge</td> </tr> <tr> <td>2</td> <td>Price Factor Hedge</td> </tr> </tbody> </table>	Value	Description	0	Duration Hedge	1	Nominal Hedge	2	Price Factor Hedge														
Value	Description																											
0	Duration Hedge																											
1	Nominal Hedge																											
2	Price Factor Hedge																											
555	NoLegs	Y	1	193	Counter	Number of repeating TrdInstrmntLeg-Grp entries (number of legs for user provided leg trade prices).																						
864	NoEvents	Y	1	194	Counter	Number of repeating EventType entries.																						
870	NoInstrAttrib	Y	1	195	Counter	Number of repeating InstrAttribType entries.																						

Tag	Field Name	Req'd	Len	Ofs	Data Type	Description						
887	NoUnderlyingStips	Y	1	196	Counter	Number of underlying stipulation entries.						
1011	MessageEventSource	Y	1	197	char	Receiver of a message. <table border="1"> <thead> <tr> <th>Value</th> <th>Description</th> </tr> </thead> <tbody> <tr> <td>I</td> <td>Broadcast to initiator</td> </tr> <tr> <td>A</td> <td>Broadcast to approver</td> </tr> </tbody> </table>	Value	Description	I	Broadcast to initiator	A	Broadcast to approver
Value	Description											
I	Broadcast to initiator											
A	Broadcast to approver											
571	TradeReportID	N	20	198	Fixed String	User defined transaction ID. Part of the TES response and TES broadcast. Valid characters: \x01-\x7E						
22001	PartyExecutingFirm	Y	5	218	Fixed String	Owning business unit name. Valid characters: A-Z, 0-9, \x20						
22012	PartyExecutingTrader	Y	6	223	Fixed String	Owning user name. Valid characters: A-Z, 0-9, \x20						
20007	PartyIDEnteringFirm	Y	1	229	unsigned int	Entering Entity ID. <table border="1"> <thead> <tr> <th>Value</th> <th>Description</th> </tr> </thead> <tbody> <tr> <td>1</td> <td>Participant</td> </tr> <tr> <td>2</td> <td>Market Supervision</td> </tr> </tbody> </table>	Value	Description	1	Participant	2	Market Supervision
Value	Description											
1	Participant											
2	Market Supervision											
22036	PartyEnteringTrader	Y	6	230	Fixed String	The entering user Valid characters: A-Z, 0-9, \x20						
77	PositionEffect	Y	1	236	char	Field is used for T7 position management purposes and indicates whether the order is submitted to open or close a position. <table border="1"> <thead> <tr> <th>Value</th> <th>Description</th> </tr> </thead> <tbody> <tr> <td>C</td> <td>Close</td> </tr> <tr> <td>O</td> <td>Open</td> </tr> </tbody> </table>	Value	Description	C	Close	O	Open
Value	Description											
C	Close											
O	Open											
22401	RootPartyExecuting-Firm	N	5	237	Fixed String	Participant Short Name. Valid characters: \x20, \x22-\x7B, \x7D, \x7E						
22412	RootPartyExecuting-Trader	N	6	242	Fixed String	Owning User Short Name. Valid characters: \x20, \x22-\x7B, \x7D, \x7E						
25007	FreeText1	N	12	248	Fixed String	First free-format text field for trader specific or customer-related comments Valid characters: \x20, \x23-\x25, \x28-\x2A, \x2C-\x3B, \x3F, \x41-\x5F, \x61-\x7B, \x7D, \x7E						

Tag	Field Name	Req'd	Len	Ofs	Data Type	Description
25008	FreeText2	N	12	260	Fixed String	Second free-format text field for trader specific or customer-related comments Valid characters: \x20, \x23-\x25, \x28-\x2A, \x2C-\x3B, \x3F, \x41-\x5F, \x61-\x7B, \x7D, \x7E
25009	FreeText3	N	12	272	Fixed String	Third free-format text field for trader-specific or customer-related comments. Valid characters: \x20, \x23-\x25, \x28-\x2A, \x2C-\x3B, \x3F, \x41-\x5F, \x61-\x7B, \x7D, \x7E
20096	PartyIDTakeUp- TradingFirm	N	5	284	Fixed String	Take-up Member Short Name. Valid characters: A-Z, 0-9, \x20
1	Account	N	2	289	Fixed String	Accounts to book trades and keep positions on. Valid characters: 1-9, \x41, \x47, \x49, \x4D, \x50, \x52
20038	PartyIDPosition- Account	N	32	291	Fixed String	'Flexible Account' information. Valid characters: \x20, \x30-\x39, \x41-\x5A
20013	PartyIDOrder- OriginationFirm	N	7	323	Fixed String	External Member ID. Valid characters: A-Z, 0-9, \x20
20032	PartyIDBeneficiary	N	9	330	Fixed String	Final Beneficiary Valid characters: A-Z, 0-9, \x20
20075	PartyIDLocationID	N	2	339	Fixed String	Country code. Will be set to "XX" for non-capital letters. Valid characters: \x01-\x7E

Tag	Field Name	Req'd	Len	Ofs	Data Type	Description																
1031	CustOrderHandling-Inst	N	1	341	Fixed String	<p>Identifies the source of an order, in accordance with the FIA guidelines for a rate Identifier. The field is for participant use only.</p> <table border="1"> <thead> <tr> <th>Value</th> <th>Description</th> </tr> </thead> <tbody> <tr> <td>W</td> <td>Desk</td> </tr> <tr> <td>Y</td> <td>Electronic</td> </tr> <tr> <td>C</td> <td>Vendor-provided Platform billed by Executing Broker</td> </tr> <tr> <td>G</td> <td>Sponsored Access via Exchange API or FIX provided by Executing Broker</td> </tr> <tr> <td>H</td> <td>Premium Algorithmic Trading Provider billed by Executing Broker</td> </tr> <tr> <td>D</td> <td>Other, including Other-provided Screen</td> </tr> <tr> <td>*</td> <td>More values</td> </tr> </tbody> </table>	Value	Description	W	Desk	Y	Electronic	C	Vendor-provided Platform billed by Executing Broker	G	Sponsored Access via Exchange API or FIX provided by Executing Broker	H	Premium Algorithmic Trading Provider billed by Executing Broker	D	Other, including Other-provided Screen	*	More values
Value	Description																					
W	Desk																					
Y	Electronic																					
C	Vendor-provided Platform billed by Executing Broker																					
G	Sponsored Access via Exchange API or FIX provided by Executing Broker																					
H	Premium Algorithmic Trading Provider billed by Executing Broker																					
D	Other, including Other-provided Screen																					
*	More values																					
2404	ComplianceText	N	20	342	Fixed String	<p>This field is used to provide additional regulatory information (according to respective rules &amp; regs, circulars and/or bilateral coordination between participant and Trading Surveillance Office).</p> <p>Valid characters: \x20, \x22-\x7B, \x7D, \x7E</p>																
309	UnderlyingSecurityID	N	12	362	ISIN	<p>Underlying security's ID (ISIN).  To be set for TrdType (1001) EFP-Fin Trade [mandatory].  Valid characters: A-Z, 0-9, \x20</p>																
307	UnderlyingSecurity-Desc	N	30	374	Fixed String	<p>Description of the Underlying security.  To be set for TrdType (1001) EFP-Fin Trade [optional].  Valid characters: \x01-\x7E</p>																
318	UnderlyingCurrency	N	3	404	CurrencyType	<p>Underlying security's currency.  To be set for TrdType (12) Exchange for Swap [optional] and (1001) EFP-Fin Trade [optional].  Valid characters: A-Z, 0-9, \x20</p>																

Tag	Field Name	Req'd	Len	Ofs	Data Type	Description						
306	UnderlyingIssuer	N	30	407	Fixed String	The issuer or name of the underlying security. To be set for TrdType (1001) EFP-Fin Trade [optional]. Valid characters: \x01-\x7E						
39030	Pad3	U	3	437	Fixed String	not used						
<i>&lt;TrdInstrmntLegGrp&gt; Cardinality: 0-20, Record counter: NoLegs</i>												
602	>LegSecurityID	Y	8	440	signed int	Instrument identifier of the leg security.						
566	>LegPrice	Y	8	448	PriceType	User provided leg trade price (not for underlying leg).						
687	>LegQty	U	8	456	Qty	not used						
<i>&lt;InstrumentEventGrp&gt; Cardinality: 0-2, Record counter: NoEvents</i>												
866	>EventDate	Y	4	0	LocalMktDate	Date of event. To be set for TrdType (12) Exchange for Swap [mandatory].						
865	>EventType	Y	1	4	unsigned int	Identifier for an Instrument Event <table border="1" data-bbox="991 1061 1410 1189"> <thead> <tr> <th>Value</th> <th>Description</th> </tr> </thead> <tbody> <tr> <td>8</td> <td>Swap Start Date</td> </tr> <tr> <td>9</td> <td>Swap End Date</td> </tr> </tbody> </table>	Value	Description	8	Swap Start Date	9	Swap End Date
Value	Description											
8	Swap Start Date											
9	Swap End Date											
39030	>Pad3	U	3	5	Fixed String	not used						
<i>&lt;InstrumentAttributeGrp&gt; Cardinality: 0-6, Record counter: NoInstrAttrib</i>												

Tag	Field Name	Req'd	Len	Ofs	Data Type	Description														
871	>InstrAttribType	Y	1	0	unsigned int	<p>Code to represent the type of instrument attribute.</p> <p>To be set for TrdType (12) Exchange for Swap[Swap, Customer_1, Swap_Customer_2 Variable_Rate, Offset_to_the_variable_coupon_rate: optional], (1001) EFP-Fin Trade [Coupon_Rate: optional]and (1002) EFP-Index Futures Trade[Cash_Basket_Reference: mandatory].</p> <table border="1"> <thead> <tr> <th>Value</th> <th>Description</th> </tr> </thead> <tbody> <tr> <td>5</td> <td>Variable rate</td> </tr> <tr> <td>100</td> <td>Coupon rate</td> </tr> <tr> <td>101</td> <td>Offset to the variable coupon rate</td> </tr> <tr> <td>102</td> <td>Swap Customer 1</td> </tr> <tr> <td>103</td> <td>Swap Customer 2</td> </tr> <tr> <td>104</td> <td>Cash Basket Reference</td> </tr> </tbody> </table>	Value	Description	5	Variable rate	100	Coupon rate	101	Offset to the variable coupon rate	102	Swap Customer 1	103	Swap Customer 2	104	Cash Basket Reference
Value	Description																			
5	Variable rate																			
100	Coupon rate																			
101	Offset to the variable coupon rate																			
102	Swap Customer 1																			
103	Swap Customer 2																			
104	Cash Basket Reference																			
872	>InstrAttribValue	Y	32	1	Fixed String	<p>Attribute value appropriate to the InstrAttribType field.</p> <p>To be set for TrdTyp (12) Exchange for Swap [optional], (1001) EFP-Fin Trade [optional] and (1002) EFP-Index Futures Trade [mandatory].</p> <p>Valid characters: \x01-\x7E</p>														
39070	>Pad7	U	7	33	Fixed String	not used														
<i>&lt;UnderlyingStipGrp&gt; Cardinality: 0-1, Record counter: NoUnderlyingStips</i>																				
889	>UnderlyingStipValue	Y	32	0	Fixed String	<p>Value of stipulation. In case of coupon frequency , fill the field with coupon frequency value.</p> <p>To be set for TrdType (12) Exchange for Swap [optional] and (1001) EFP-Fin Trade [optional].</p> <p>Valid characters: \x01-\x7E</p>														

Tag	Field Name	Req'd	Len	Ofs	Data Type	Description				
888	>UnderlyingStipType	Y	7	32	Fixed String	Type of stipulation. e.g. to denote coupon frequency. Pay_Frequency to be set for TrdType (12) Exchange for Swap [optional] and (1001) EFP-Fin Trade [optional]. <table border="1" data-bbox="991 584 1410 669"> <thead> <tr> <th>Value</th> <th>Description</th> </tr> </thead> <tbody> <tr> <td>PAYFREQ</td> <td>Pay_Frequency</td> </tr> </tbody> </table>	Value	Description	PAYFREQ	Pay_Frequency
Value	Description									
PAYFREQ	Pay_Frequency									
39000	>Pad1	U	1	39	Fixed String	not used				
30355	VarText	N	2000	0	Variable String	Reason for erroneous Auto Approval processing Valid characters: \x09, \x0A, \x0D, \x20-\x7B, \x7D, \x7E				

## 14.9 TES Status Broadcast

This message informs about the TES status.

Tag	Field Name	Req'd	Len	Ofs	Data Type	Description						
<i>&lt;MessageHeaderOut&gt;</i>												
9	BodyLen	Y	4	0	unsigned int	Number of bytes for the message, including this field.						
28500	TemplatelD	Y	2	4	unsigned int	Unique identifier for a T7 ETI message layout. Value: 10615 (Trading-SessionStatus, MsgType = h)						
39020	Pad2	U	2	6	Fixed String	not used						
<i>&lt;RBCHeader&gt;</i>												
52	SendingTime	Y	8	8	UTCTimestamp	Outgoing timestamp; filled always by the gateway						
1181	ApplSeqNum	Y	8	16	unsigned int	Application sequence number assigned to a non-order related T7 ETI data stream.						
28727	ApplSubID	N	4	24	unsigned int	Unique ID assigned by the T7 system during broadcast subscription in order to link broadcasts to the related subscription.						
5948	PartitionID	Y	2	28	unsigned int	Grouping of T7 products. Belongs to the scope of Service Availability and Retransmit requests.						
1352	ApplResendFlag	Y	1	30	unsigned int	Indicates a retransmission message. <table border="1" data-bbox="991 1361 1410 1489"> <thead> <tr> <th>Value</th> <th>Description</th> </tr> </thead> <tbody> <tr> <td>0</td> <td>False</td> </tr> <tr> <td>1</td> <td>True</td> </tr> </tbody> </table>	Value	Description	0	False	1	True
Value	Description											
0	False											
1	True											
1180	ApplID	Y	1	31	unsigned int	Identifier for an ETI data stream. <table border="1" data-bbox="991 1568 1410 1695"> <thead> <tr> <th>Value</th> <th>Description</th> </tr> </thead> <tbody> <tr> <td>7</td> <td>TES Maintenance</td> </tr> <tr> <td>8</td> <td>TES Trade</td> </tr> </tbody> </table>	Value	Description	7	TES Maintenance	8	TES Trade
Value	Description											
7	TES Maintenance											
8	TES Trade											
893	LastFragment	Y	1	32	unsigned int	Indicates whether this message is the last fragment (part) of a sequence of messages belonging to one dedicated transaction. <table border="1" data-bbox="991 1890 1410 1973"> <thead> <tr> <th>Value</th> <th>Description</th> </tr> </thead> <tbody> <tr> <td>1</td> <td>Last Message</td> </tr> </tbody> </table>	Value	Description	1	Last Message		
Value	Description											
1	Last Message											
39070	Pad7	U	7	33	Fixed String	not used						
<i>&lt;MessageBody&gt;</i>												



Tag	Field Name	Req'd	Len	Ofs	Data Type	Description						
75	TradeDate	N	4	40	LocalMktDate	Business date.						
1368	TradSesEvent	Y	1	44	unsigned int	Trading session event type. <table border="1"> <thead> <tr> <th>Value</th> <th>Description</th> </tr> </thead> <tbody> <tr> <td>101</td> <td>Start of Service</td> </tr> <tr> <td>104</td> <td>End of Service</td> </tr> </tbody> </table>	Value	Description	101	Start of Service	104	End of Service
Value	Description											
101	Start of Service											
104	End of Service											
39030	Pad3	U	3	45	Fixed String	not used						

## 14.10 TES Execution Broadcast

This message indicates that all parties have approved the TES trade.

Tag	Field Name	Req'd	Len	Ofs	Data Type	Description						
<i>&lt;MessageHeaderOut&gt;</i>												
9	BodyLen	Y	4	0	unsigned int	Number of bytes for the message, including this field.						
28500	TemplatID	Y	2	4	unsigned int	Unique identifier for a T7 ETI message layout. Value: 10610 (Trade-CaptureReport, MsgType = AE)						
39020	Pad2	U	2	6	Fixed String	not used						
<i>&lt;RBCHeader&gt;</i>												
52	SendingTime	Y	8	8	UTCTimestamp	Outgoing timestamp; filled always by the gateway						
1181	ApplSeqNum	Y	8	16	unsigned int	Application sequence number assigned to a non-order related T7 ETI data stream.						
28727	ApplSubID	N	4	24	unsigned int	Unique ID assigned by the T7 system during broadcast subscription in order to link broadcasts to the related subscription.						
5948	PartitionID	Y	2	28	unsigned int	Grouping of T7 products. Belongs to the scope of Service Availability and Retransmit requests.						
1352	ApplResendFlag	Y	1	30	unsigned int	Indicates a retransmission message. <table border="1" data-bbox="991 1361 1410 1491"> <thead> <tr> <th>Value</th> <th>Description</th> </tr> </thead> <tbody> <tr> <td>0</td> <td>False</td> </tr> <tr> <td>1</td> <td>True</td> </tr> </tbody> </table>	Value	Description	0	False	1	True
Value	Description											
0	False											
1	True											
1180	ApplID	Y	1	31	unsigned int	Identifier for an ETI data stream. <table border="1" data-bbox="991 1568 1410 1653"> <thead> <tr> <th>Value</th> <th>Description</th> </tr> </thead> <tbody> <tr> <td>7</td> <td>TES Maintenance</td> </tr> </tbody> </table>	Value	Description	7	TES Maintenance		
Value	Description											
7	TES Maintenance											
893	LastFragment	Y	1	32	unsigned int	Indicates whether this message is the last fragment (part) of a sequence of messages belonging to one dedicated transaction. <table border="1" data-bbox="991 1850 1410 1935"> <thead> <tr> <th>Value</th> <th>Description</th> </tr> </thead> <tbody> <tr> <td>1</td> <td>Last Message</td> </tr> </tbody> </table>	Value	Description	1	Last Message		
Value	Description											
1	Last Message											
39070	Pad7	U	7	33	Fixed String	not used						
<i>&lt;MessageBody&gt;</i>												
60	TransactTime	Y	8	40	UTCTimestamp	Transaction timestamp.						

Tag	Field Name	Req'd	Len	Ofs	Data Type	Description																				
25191	CompressionID	N	8	48	unsigned int	Compression ID																				
1300	MarketSegmentID	Y	4	56	signed int	Product identifier.																				
2489	PackagelD	Y	4	60	unsigned int	Identifier for a T7 Entry Service trade i.e. TES trade ID.																				
30017	TESExecID	Y	4	64	unsigned int	System transaction identifier for a T7 Entry Service transaction.																				
70	AllocID	Y	4	68	unsigned int	Unique identifier for a TES Trade side.																				
828	TrdType	Y	2	72	unsigned int	Type of TES trade. <table border="1"> <thead> <tr> <th>Value</th> <th>Description</th> </tr> </thead> <tbody> <tr> <td>1</td> <td>Block Trade</td> </tr> <tr> <td>12</td> <td>Exchange for Swap</td> </tr> <tr> <td>50</td> <td>Compression</td> </tr> <tr> <td>1000</td> <td>Vola Trade</td> </tr> <tr> <td>1001</td> <td>EFP-Fin Trade</td> </tr> <tr> <td>1002</td> <td>EFP-Index Futures Trade</td> </tr> <tr> <td>1007</td> <td>QTPIP BLOCK TRADE</td> </tr> <tr> <td>1004</td> <td>Trade at Market</td> </tr> <tr> <td>1017</td> <td>Delta Neutral Trade at Market</td> </tr> </tbody> </table>	Value	Description	1	Block Trade	12	Exchange for Swap	50	Compression	1000	Vola Trade	1001	EFP-Fin Trade	1002	EFP-Index Futures Trade	1007	QTPIP BLOCK TRADE	1004	Trade at Market	1017	Delta Neutral Trade at Market
Value	Description																									
1	Block Trade																									
12	Exchange for Swap																									
50	Compression																									
1000	Vola Trade																									
1001	EFP-Fin Trade																									
1002	EFP-Index Futures Trade																									
1007	QTPIP BLOCK TRADE																									
1004	Trade at Market																									
1017	Delta Neutral Trade at Market																									
856	TradeReportType	Y	1	74	unsigned int	Identifies the type of trade notification. <table border="1"> <thead> <tr> <th>Value</th> <th>Description</th> </tr> </thead> <tbody> <tr> <td>2</td> <td>Accept</td> </tr> </tbody> </table>	Value	Description	2	Accept																
Value	Description																									
2	Accept																									
54	Side	Y	1	75	unsigned int	Side of the order. <table border="1"> <thead> <tr> <th>Value</th> <th>Description</th> </tr> </thead> <tbody> <tr> <td>1</td> <td>Buy</td> </tr> <tr> <td>2</td> <td>Sell</td> </tr> </tbody> </table>	Value	Description	1	Buy	2	Sell														
Value	Description																									
1	Buy																									
2	Sell																									
939	TrdRptStatus	N	1	76	unsigned int	Overall status of the TES trade, for Initiator only <table border="1"> <thead> <tr> <th>Value</th> <th>Description</th> </tr> </thead> <tbody> <tr> <td>0</td> <td>Accepted</td> </tr> </tbody> </table>	Value	Description	0	Accepted																
Value	Description																									
0	Accepted																									
1011	MessageEventSource	Y	1	77	char	Receiver of a message. <table border="1"> <thead> <tr> <th>Value</th> <th>Description</th> </tr> </thead> <tbody> <tr> <td>A</td> <td>Broadcast to approver</td> </tr> </tbody> </table>	Value	Description	A	Broadcast to approver																
Value	Description																									
A	Broadcast to approver																									
39020	Pad2	U	2	78	Fixed String	not used																				

## 14.11 TES Trade Broadcast

This messages provides the TES Trade notification.

Tag	Field Name	Req'd	Len	Ofs	Data Type	Description						
<i>&lt;MessageHeaderOut&gt;</i>												
9	BodyLen	Y	4	0	unsigned int	Number of bytes for the message, including this field.						
28500	TemplatID	Y	2	4	unsigned int	Unique identifier for a T7 ETI message layout. Value: 10614 (Trade-CaptureReport, MsgType = AE)						
39020	Pad2	U	2	6	Fixed String	not used						
<i>&lt;RBCHeader&gt;</i>												
52	SendingTime	Y	8	8	UTCTimestamp	Outgoing timestamp; filled always by the gateway						
1181	ApplSeqNum	Y	8	16	unsigned int	Application sequence number assigned to a non-order related T7 ETI data stream.						
28727	ApplSubID	N	4	24	unsigned int	Unique ID assigned by the T7 system during broadcast subscription in order to link broadcasts to the related subscription.						
5948	PartitionID	Y	2	28	unsigned int	Grouping of T7 products. Belongs to the scope of Service Availability and Retransmit requests.						
1352	ApplResendFlag	Y	1	30	unsigned int	Indicates a retransmission message. <table border="1" data-bbox="991 1361 1410 1491"> <thead> <tr> <th>Value</th> <th>Description</th> </tr> </thead> <tbody> <tr> <td>0</td> <td>False</td> </tr> <tr> <td>1</td> <td>True</td> </tr> </tbody> </table>	Value	Description	0	False	1	True
Value	Description											
0	False											
1	True											
1180	ApplID	Y	1	31	unsigned int	Identifier for an ETI data stream. <table border="1" data-bbox="991 1568 1410 1653"> <thead> <tr> <th>Value</th> <th>Description</th> </tr> </thead> <tbody> <tr> <td>8</td> <td>TES Trade</td> </tr> </tbody> </table>	Value	Description	8	TES Trade		
Value	Description											
8	TES Trade											
893	LastFragment	Y	1	32	unsigned int	Indicates whether this message is the last fragment (part) of a sequence of messages belonging to one dedicated transaction. <table border="1" data-bbox="991 1850 1410 1935"> <thead> <tr> <th>Value</th> <th>Description</th> </tr> </thead> <tbody> <tr> <td>1</td> <td>Last Message</td> </tr> </tbody> </table>	Value	Description	1	Last Message		
Value	Description											
1	Last Message											
39070	Pad7	U	7	33	Fixed String	not used						
<i>&lt;MessageBody&gt;</i>												
48	SecurityID	Y	8	40	signed int	Instrument identifier.						

Tag	Field Name	Req'd	Len	Ofs	Data Type	Description
31	LastPx	Y	8	48	PriceType	Price of TES trade.
32	LastQty	Y	8	56	Qty	Quantity executed in this fill.
1596	ClearingTradePrice	N	8	64	PriceType	Price in clearing notation which can be preliminary or final depending on TradeReportType (856).
28736	ClearingTradeQty	N	8	72	Qty	Quantity in clearing notation.
60	TransactTime	Y	8	80	UTCTimestamp	Transaction timestamp.
1650	RelatedSecurityID	N	8	88	signed int	Instrument identifier of the original T7 strategy.
25191	CompressionID	N	8	96	unsigned int	Compression ID
20403	RootPartyIDClientID	N	8	104	unsigned int	MiFID field: Client Identifier field (ESMA Field 3 (Section A))used to identify the client of an order for agent account of the member or participant of the trading venue.
25123	ExecutingTrader	N	8	112	unsigned int	MiFID field: Executing Trader data Field(ESMA Field 5 (Section A))used to identify the person or algorithm within the member or participant of the trading venue who is responsible for the execution of the transaction resulting from the order.
20522	RootParty-IDInvestmentDecision-Maker	N	8	120	unsigned int	MiFID field: Investment decision within firm (ESMA Field 4 (Section A)) is the code used to identify the person or the algorithm within the member or participant of the Trading Venue who is responsible for the investment decision.
25161	BasketTrdMatchID	N	8	128	unsigned int	System defined Basket ID
28585	SideLastPx	N	8	136	PriceType	Fill price for the original T7 strategy.
1009	SideLastQty	N	8	144	Qty	Fill quantity for the original T7 strategy.
2589	RelatedClosePrice	N	8	152	floatDecimal6	User defined index price. To be set for TrdType (1004) Trade at Market and TrdType (1017) Delta Neutral Trade at Market [mandatory].
2489	PackageID	Y	4	160	unsigned int	Identifier for a T7 Entry Service trade i.e. TES trade ID.
1300	MarketSegmentID	Y	4	164	signed int	Product identifier.
1003	TradeID	Y	4	168	unsigned int	Uniquely Identifies all TES Trade Sides executed as part of a TES Trade per simple instrument.

Tag	Field Name	Req'd	Len	Ofs	Data Type	Description
75	TradeDate	Y	4	172	LocalMktDate	Business date.
1506	SideTradeID	Y	4	176	unsigned int	Private trade identifier of an executed TES Trade Side per simple instrument.
20455	RootPartyIDSessionID	N	4	180	unsigned int	Session ID.
1126	OrigTradeID	N	4	184	unsigned int	In case of a trade reversal/modification this field provides the original trade identifier.
20459	RootParty- IDExecutingUnit	Y	4	188	unsigned int	Business Unit ID.
20412	RootParty- IDExecutingTrader	Y	4	192	unsigned int	Owning User ID.
25026	RootPartyIDClearing- Unit	N	4	196	unsigned int	Clearing Business Unit ID.
1851	StrategyLinkID	N	4	200	unsigned int	Corresponds to the Alloc-ID/IndividualAllocID (unique identifier for a TES Trade side).
1649	RelatedSymbol	N	4	204	signed int	Product identifier of the original T7 strategy.
748	TotNumTradeReports	N	4	208	signed int	Number of leg executions of the original strategy order.
28758	NegotiationID	N	4	212	unsigned int	ID of a SRQS negotiation
25152	SRQSRelatedTradeID	N	4	216	unsigned int	Trade ID out of a SRQS Negotiation Event.
28899	BasketProfileID	N	4	220	unsigned int	ID of the Basket profile, applicable only for Basket of Equity Total Return Futures(TrdType(828)=1010)
762	SecuritySubType	N	4	224	signed int	Sub-type qualification/identification of the SecurityType

Tag	Field Name	Req'd	Len	Ofs	Data Type	Description																						
828	TrdType	N	2	228	unsigned int	Type of TES trade. <table border="1"> <thead> <tr> <th>Value</th> <th>Description</th> </tr> </thead> <tbody> <tr> <td>1</td> <td>Block Trade</td> </tr> <tr> <td>12</td> <td>Exchange for Swap</td> </tr> <tr> <td>50</td> <td>Compression</td> </tr> <tr> <td>1000</td> <td>Vola Trade</td> </tr> <tr> <td>1001</td> <td>EFP-Fin Trade</td> </tr> <tr> <td>1002</td> <td>EFP-Index Futures Trade</td> </tr> <tr> <td>1007</td> <td>QTPIP BLOCK TRADE</td> </tr> <tr> <td>1004</td> <td>Trade at Market</td> </tr> <tr> <td>1017</td> <td>Delta Neutral Trade at Market</td> </tr> <tr> <td>1006</td> <td>Eurex/Xetra Enlight triggered trade</td> </tr> </tbody> </table>	Value	Description	1	Block Trade	12	Exchange for Swap	50	Compression	1000	Vola Trade	1001	EFP-Fin Trade	1002	EFP-Index Futures Trade	1007	QTPIP BLOCK TRADE	1004	Trade at Market	1017	Delta Neutral Trade at Market	1006	Eurex/Xetra Enlight triggered trade
Value	Description																											
1	Block Trade																											
12	Exchange for Swap																											
50	Compression																											
1000	Vola Trade																											
1001	EFP-Fin Trade																											
1002	EFP-Index Futures Trade																											
1007	QTPIP BLOCK TRADE																											
1004	Trade at Market																											
1017	Delta Neutral Trade at Market																											
1006	Eurex/Xetra Enlight triggered trade																											
1227	ProductComplex	N	1	230	unsigned int	This field qualifies an instrument type on T7. <table border="1"> <thead> <tr> <th>Value</th> <th>Description</th> </tr> </thead> <tbody> <tr> <td>1</td> <td>Simple instrument</td> </tr> <tr> <td>10</td> <td>Flexible Simple Instrument</td> </tr> </tbody> </table>	Value	Description	1	Simple instrument	10	Flexible Simple Instrument																
Value	Description																											
1	Simple instrument																											
10	Flexible Simple Instrument																											
28587	RelatedProduct-Complex	N	1	231	unsigned int	Instrument type of the original T7 strategy. <table border="1"> <thead> <tr> <th>Value</th> <th>Description</th> </tr> </thead> <tbody> <tr> <td>2</td> <td>Standard Option Strategy</td> </tr> <tr> <td>3</td> <td>Non-Standard Option Strategy</td> </tr> <tr> <td>4</td> <td>Volatility Strategy</td> </tr> <tr> <td>5</td> <td>Futures Spread</td> </tr> <tr> <td>6</td> <td>Inter-Product Spread</td> </tr> <tr> <td>7</td> <td>Standard Future Strategy</td> </tr> <tr> <td>8</td> <td>Pack and Bundle</td> </tr> <tr> <td>9</td> <td>Strip</td> </tr> <tr> <td>11</td> <td>Commodity Strip</td> </tr> <tr> <td>12</td> <td>Scaled Simple Instrument</td> </tr> </tbody> </table>	Value	Description	2	Standard Option Strategy	3	Non-Standard Option Strategy	4	Volatility Strategy	5	Futures Spread	6	Inter-Product Spread	7	Standard Future Strategy	8	Pack and Bundle	9	Strip	11	Commodity Strip	12	Scaled Simple Instrument
Value	Description																											
2	Standard Option Strategy																											
3	Non-Standard Option Strategy																											
4	Volatility Strategy																											
5	Futures Spread																											
6	Inter-Product Spread																											
7	Standard Future Strategy																											
8	Pack and Bundle																											
9	Strip																											
11	Commodity Strip																											
12	Scaled Simple Instrument																											
54	Side	Y	1	232	unsigned int	Side of the TES trade. <table border="1"> <thead> <tr> <th>Value</th> <th>Description</th> </tr> </thead> <tbody> <tr> <td>1</td> <td>Buy</td> </tr> <tr> <td>2</td> <td>Sell</td> </tr> </tbody> </table>	Value	Description	1	Buy	2	Sell																
Value	Description																											
1	Buy																											
2	Sell																											

Tag	Field Name	Req'd	Len	Ofs	Data Type	Description										
1815	TradingCapacity	N	1	233	unsigned int	<p>This field designates if the trader is acting in the capacity of agent, trading for its own account or acting as a market maker.</p> <table border="1"> <thead> <tr> <th>Value</th> <th>Description</th> </tr> </thead> <tbody> <tr> <td>1</td> <td>Customer (Agency)</td> </tr> <tr> <td>5</td> <td>Principal (Proprietary)</td> </tr> <tr> <td>6</td> <td>Market Maker</td> </tr> </tbody> </table>	Value	Description	1	Customer (Agency)	5	Principal (Proprietary)	6	Market Maker		
Value	Description															
1	Customer (Agency)															
5	Principal (Proprietary)															
6	Market Maker															
856	TradeReportType	Y	1	234	unsigned int	<p>Identifies the type of trade notification.</p> <table border="1"> <thead> <tr> <th>Value</th> <th>Description</th> </tr> </thead> <tbody> <tr> <td>0</td> <td>Submit</td> </tr> <tr> <td>1</td> <td>Alleged</td> </tr> <tr> <td>5</td> <td>No/Was (Replaced)</td> </tr> <tr> <td>7</td> <td>(Locked-In) Trade Break</td> </tr> </tbody> </table>	Value	Description	0	Submit	1	Alleged	5	No/Was (Replaced)	7	(Locked-In) Trade Break
Value	Description															
0	Submit															
1	Alleged															
5	No/Was (Replaced)															
7	(Locked-In) Trade Break															
830	TransferReason	Y	1	235	unsigned int	<p>Identifies the role for which the trade notification is received.</p> <table border="1"> <thead> <tr> <th>Value</th> <th>Description</th> </tr> </thead> <tbody> <tr> <td>1</td> <td>Owner</td> </tr> <tr> <td>2</td> <td>Clearer</td> </tr> </tbody> </table>	Value	Description	1	Owner	2	Clearer				
Value	Description															
1	Owner															
2	Clearer															
1390	TradePublishIndicator	Y	1	236	unsigned int	<p>Indicates if a trade should be reported via the market reporting service.</p> <table border="1"> <thead> <tr> <th>Value</th> <th>Description</th> </tr> </thead> <tbody> <tr> <td>2</td> <td>Deferred publication to market</td> </tr> <tr> <td>3</td> <td>Published to market</td> </tr> </tbody> </table>	Value	Description	2	Deferred publication to market	3	Published to market				
Value	Description															
2	Deferred publication to market															
3	Published to market															
442	MultiLegReporting-Type	N	1	237	unsigned int	<p>Indicates if the trade resulted from a single order or a multi leg instrument.</p> <table border="1"> <thead> <tr> <th>Value</th> <th>Description</th> </tr> </thead> <tbody> <tr> <td>1</td> <td>Single instrument</td> </tr> <tr> <td>2</td> <td>Complex instrument</td> </tr> </tbody> </table>	Value	Description	1	Single instrument	2	Complex instrument				
Value	Description															
1	Single instrument															
2	Complex instrument															



Tag	Field Name	Req'd	Len	Ofs	Data Type	Description						
77	PositionEffect	N	1	238	char	<p>Field is used for T7 position management purposes and indicates whether the order is submitted to open or close a position.</p> <table border="1"> <thead> <tr> <th>Value</th> <th>Description</th> </tr> </thead> <tbody> <tr> <td>C</td> <td>Close</td> </tr> <tr> <td>O</td> <td>Open</td> </tr> </tbody> </table>	Value	Description	C	Close	O	Open
Value	Description											
C	Close											
O	Open											
28750	MultilegPriceModel	N	1	239	unsigned int	<p>Price decomposition method for legs of a complex instrument.</p> <table border="1"> <thead> <tr> <th>Value</th> <th>Description</th> </tr> </thead> <tbody> <tr> <td>0</td> <td>leg level prices provided by system</td> </tr> <tr> <td>1</td> <td>leg level prices provided by user</td> </tr> </tbody> </table>	Value	Description	0	leg level prices provided by system	1	leg level prices provided by user
Value	Description											
0	leg level prices provided by system											
1	leg level prices provided by user											
23002	OrderAttribute-LiquidityProvision	N	1	240	unsigned int	<p>MiFID field: Indication as to whether an order is submitted to a Trading Venue as part of a market making strategy.</p> <table border="1"> <thead> <tr> <th>Value</th> <th>Description</th> </tr> </thead> <tbody> <tr> <td>1</td> <td>Liquidity provision</td> </tr> <tr> <td>0</td> <td>No liquidity provision</td> </tr> </tbody> </table>	Value	Description	1	Liquidity provision	0	No liquidity provision
Value	Description											
1	Liquidity provision											
0	No liquidity provision											
23003	OrderAttributeRisk-Reduction	N	1	241	unsigned int	<p>MiFID field: Indication as to whether the transaction reduces risk in an objectively measurable way in accordance with Article 57 of Directive 2014/EU. The field is only applicable for commodity derivative transactions.</p> <table border="1"> <thead> <tr> <th>Value</th> <th>Description</th> </tr> </thead> <tbody> <tr> <td>1</td> <td>Risk reduction</td> </tr> <tr> <td>0</td> <td>No risk reduction</td> </tr> </tbody> </table>	Value	Description	1	Risk reduction	0	No risk reduction
Value	Description											
1	Risk reduction											
0	No risk reduction											

Tag	Field Name	Req'd	Len	Ofs	Data Type	Description						
25124	ExecutingTrader- Qualifier	N	1	242	unsigned int	<p>MiFID field: Qualifier for field ExecutingTrader. It is required to distinguish between natural persons and Algos.</p> <table border="1"> <thead> <tr> <th>Value</th> <th>Description</th> </tr> </thead> <tbody> <tr> <td>22</td> <td>Algo</td> </tr> <tr> <td>24</td> <td>Human/Natural person</td> </tr> </tbody> </table>	Value	Description	22	Algo	24	Human/Natural person
Value	Description											
22	Algo											
24	Human/Natural person											
21622	RootParty- IDInvestmentDecision- MakerQualifier	N	1	243	unsigned int	<p>MiFID field: Qualifier for field Party-IdInvestmentDecisionMaker. Members/participants will have the possibility to specify an Investment qualifier value to distinguish between natural persons and Algos.</p> <table border="1"> <thead> <tr> <th>Value</th> <th>Description</th> </tr> </thead> <tbody> <tr> <td>22</td> <td>Algo</td> </tr> <tr> <td>24</td> <td>Human/Natural person</td> </tr> </tbody> </table>	Value	Description	22	Algo	24	Human/Natural person
Value	Description											
22	Algo											
24	Human/Natural person											
1724	OrderOrigination	N	1	244	unsigned int	<p>MiFID field: Field to indicate order received from a direct access or sponsored access customer</p> <table border="1"> <thead> <tr> <th>Value</th> <th>Description</th> </tr> </thead> <tbody> <tr> <td>5</td> <td>Order received from a direct access customer</td> </tr> </tbody> </table>	Value	Description	5	Order received from a direct access customer		
Value	Description											
5	Order received from a direct access customer											
700	ReversalIndicator	N	1	245	unsigned int	<p>Indicator whether the reversal of the TES trade is electronically requested or not</p> <table border="1"> <thead> <tr> <th>Value</th> <th>Description</th> </tr> </thead> <tbody> <tr> <td>0</td> <td>No</td> </tr> <tr> <td>1</td> <td>Yes</td> </tr> </tbody> </table>	Value	Description	0	No	1	Yes
Value	Description											
0	No											
1	Yes											
2788	TradeAggregation- TransType	N	1	246	unsigned int	<p>Trade Aggregation Identifier.</p> <table border="1"> <thead> <tr> <th>Value</th> <th>Description</th> </tr> </thead> <tbody> <tr> <td>0</td> <td>New</td> </tr> </tbody> </table>	Value	Description	0	New		
Value	Description											
0	New											
1	Account	N	2	247	Fixed String	<p>Accounts to book trades and keep positions on.</p> <p>Valid characters: 1-9, \x41, \x47, \x49, \x4D, \x50, \x52</p>						

Tag	Field Name	Req'd	Len	Ofs	Data Type	Description																
20438	RootPartyIDPosition-Account	N	32	249	Fixed String	'Flexible Account' information. Valid characters: \x20, \x30-\x39, \x41-\x5A																
1031	CustOrderHandling-Inst	N	1	281	Fixed String	Identifies the source of an order, in accordance with the FIA guidelines for a rate Identifier. The field is for participant use only. <table border="1"> <thead> <tr> <th>Value</th> <th>Description</th> </tr> </thead> <tbody> <tr> <td>W</td> <td>Desk</td> </tr> <tr> <td>Y</td> <td>Electronic</td> </tr> <tr> <td>C</td> <td>Vendor-provided Platform billed by Executing Broker</td> </tr> <tr> <td>G</td> <td>Sponsored Access via Exchange API or FIX provided by Executing Broker</td> </tr> <tr> <td>H</td> <td>Premium Algorithmic Trading Provider billed by Executing Broker</td> </tr> <tr> <td>D</td> <td>Other, including Other-provided Screen</td> </tr> <tr> <td>*</td> <td>More values</td> </tr> </tbody> </table>	Value	Description	W	Desk	Y	Electronic	C	Vendor-provided Platform billed by Executing Broker	G	Sponsored Access via Exchange API or FIX provided by Executing Broker	H	Premium Algorithmic Trading Provider billed by Executing Broker	D	Other, including Other-provided Screen	*	More values
Value	Description																					
W	Desk																					
Y	Electronic																					
C	Vendor-provided Platform billed by Executing Broker																					
G	Sponsored Access via Exchange API or FIX provided by Executing Broker																					
H	Premium Algorithmic Trading Provider billed by Executing Broker																					
D	Other, including Other-provided Screen																					
*	More values																					
25007	FreeText1	N	12	282	Fixed String	First free-format text field for trader specific or customer-related comments Valid characters: \x20, \x23-\x25, \x28-\x2A, \x2C-\x3B, \x3F, \x41-\x5F, \x61-\x7B, \x7D, \x7E																
25008	FreeText2	N	12	294	Fixed String	Second free-format text field for trader specific or customer-related comments Valid characters: \x20, \x23-\x25, \x28-\x2A, \x2C-\x3B, \x3F, \x41-\x5F, \x61-\x7B, \x7D, \x7E																
25009	FreeText3	N	12	306	Fixed String	Third free-format text field for trader-specific or customer-related comments. Valid characters: \x20, \x23-\x25, \x28-\x2A, \x2C-\x3B, \x3F, \x41-\x5F, \x61-\x7B, \x7D, \x7E																
22401	RootPartyExecuting-Firm	Y	5	318	Fixed String	Participant Short Name. Valid characters: \x20, \x22-\x7B, \x7D, \x7E																

Tag	Field Name	Req'd	Len	Ofs	Data Type	Description
22412	RootPartyExecuting-Trader	Y	6	323	Fixed String	Owning User Short Name. Valid characters: \x20, \x22-\x7B, \x7D, \x7E
22404	RootPartyClearing-Firm	N	5	329	Fixed String	Clearing Member Short Name. Valid characters: \x20, \x22-\x7B, \x7D, \x7E
22421	RootPartyClearing-Organization	Y	4	334	Fixed String	Clearing House Short Name. Valid characters: \x20, \x22-\x7B, \x7D, \x7E
20432	RootParty-IDBeneficiary	N	9	338	Fixed String	Final Beneficiary. Valid characters: \x20, \x22-\x7B, \x7D, \x7E
20496	RootPartyIDTakeUp-TradingFirm	N	5	347	Fixed String	Take-up Member Short Name. Valid characters: A-Z, 0-9, \x20
20413	RootPartyIDOrder-OriginationFirm	N	7	352	Fixed String	External Member ID. Valid characters: A-Z, 0-9, \x20
20473	RootParty-IDExecutionVenue	N	4	359	Fixed String	Market Segment Identification Code Valid characters: \x20, \x22-\x7B, \x7D, \x7E
1903	RegulatoryTradeID	N	52	363	Fixed String	TVTIC - Trading Venue Transaction Identification Code Valid characters: 0-9, A-Z, a-z
25182	BasketPartyContra-Firm	N	5	415	Fixed String	The identifier of the basket member counterparty institution. Valid characters: A-Z, 0-9, \x20
26162	BasketSideTrade-ReportID	N	20	420	Fixed String	User defined Basket trade ID Valid characters: \x01-\x7E
32999	FeeDntCode	N	15	440	Fixed String	This field indicates the Fee Code associated with the transaction. Valid characters: \x41-\x45, \x47, \x4B, \x4D, \x4E, \x50, \x52, \x53, \x54, \x57, \x58
39000	Pad1	U	1	455	Fixed String	not used

## 14.12 Reverse TES Trade Request

This message is sent to the service "T7 Entry".

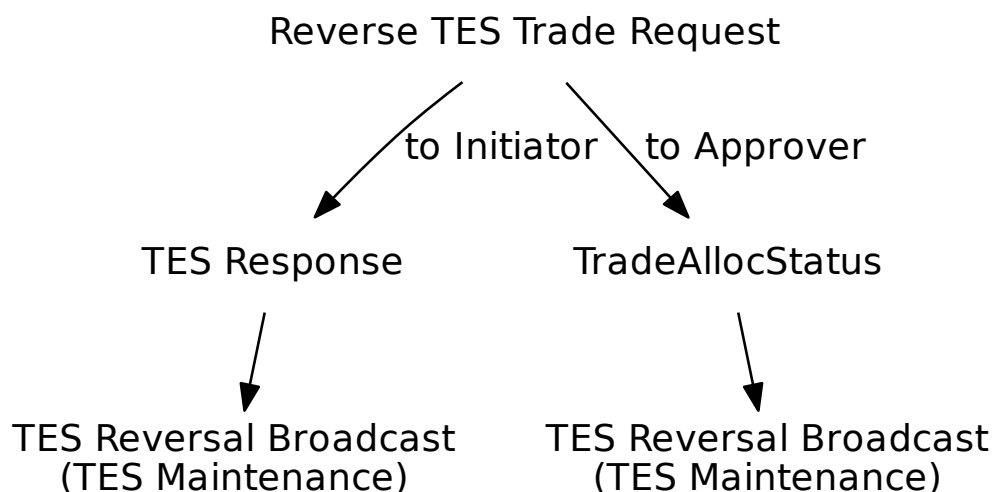

Tag	Field Name	Req'd	Len	Ofs	Data Type	Description
<i>&lt;MessageHeaderIn&gt;</i>						
9	BodyLen	Y	4	0	unsigned int	Number of bytes for the message, including this field.
28500	TemplatID	Y	2	4	unsigned int	Unique identifier for a T7 ETI message layout. Value: 10630 (Trade-CaptureReport, MsgType = AE)
25028	NetworkMsgID	U	8	6	Fixed String	not used
39020	Pad2	U	2	14	Fixed String	not used
<i>&lt;RequestHeader&gt;</i>						
34	MsgSeqNum	Y	4	16	unsigned int	Message sequence number used by the participant for requests sent to the gateway.
50	SenderSubID	Y	4	20	unsigned int	User ID.
<i>&lt;MessageBody&gt;</i>						
1300	MarketSegmentID	Y	4	24	signed int	Product identifier.
2489	PackagelD	Y	4	28	unsigned int	Identifier for a T7 Entry Service trade i.e. TES trade ID.
30017	TESExecID	Y	4	32	unsigned int	System transaction identifier for a T7 Entry Service transaction.

Tag	Field Name	Req'd	Len	Ofs	Data Type	Description																						
2546	RelatedMarket-SegmentID	N	4	36	signed int	Identifies a related product. To be set for TrdType (1000) Vola Trade [mandatory].																						
828	TrdType	Y	2	40	unsigned int	Type of TES trade. <table border="1"> <thead> <tr> <th>Value</th> <th>Description</th> </tr> </thead> <tbody> <tr> <td>1</td> <td>Block Trade</td> </tr> <tr> <td>12</td> <td>Exchange for Swap</td> </tr> <tr> <td>50</td> <td>Compression</td> </tr> <tr> <td>1000</td> <td>Vola Trade</td> </tr> <tr> <td>1001</td> <td>EFP-Fin Trade</td> </tr> <tr> <td>1002</td> <td>EFP-Index Futures Trade</td> </tr> <tr> <td>1007</td> <td>QTPIP BLOCK TRADE</td> </tr> <tr> <td>1004</td> <td>Trade at Market</td> </tr> <tr> <td>1017</td> <td>Delta Neutral Trade at Market</td> </tr> <tr> <td>1006</td> <td>Eurex/Xetra Enlight triggered trade</td> </tr> </tbody> </table>	Value	Description	1	Block Trade	12	Exchange for Swap	50	Compression	1000	Vola Trade	1001	EFP-Fin Trade	1002	EFP-Index Futures Trade	1007	QTPIP BLOCK TRADE	1004	Trade at Market	1017	Delta Neutral Trade at Market	1006	Eurex/Xetra Enlight triggered trade
Value	Description																											
1	Block Trade																											
12	Exchange for Swap																											
50	Compression																											
1000	Vola Trade																											
1001	EFP-Fin Trade																											
1002	EFP-Index Futures Trade																											
1007	QTPIP BLOCK TRADE																											
1004	Trade at Market																											
1017	Delta Neutral Trade at Market																											
1006	Eurex/Xetra Enlight triggered trade																											
571	TradeReportID	N	20	42	Fixed String	User defined transaction ID. Part of the TES response and TES broadcast. Valid characters: \x01-\x7E																						
25196	ReversalReasonText	N	132	62	Fixed String	Reversal Reason Text Valid characters: \x20, \x22-\x7B, \x7D, \x7E																						
39060	Pad6	U	6	194	Fixed String	not used																						

### 14.13 Approve Reverse TES Trade Request

This message is sent to the service "T7 Entry".

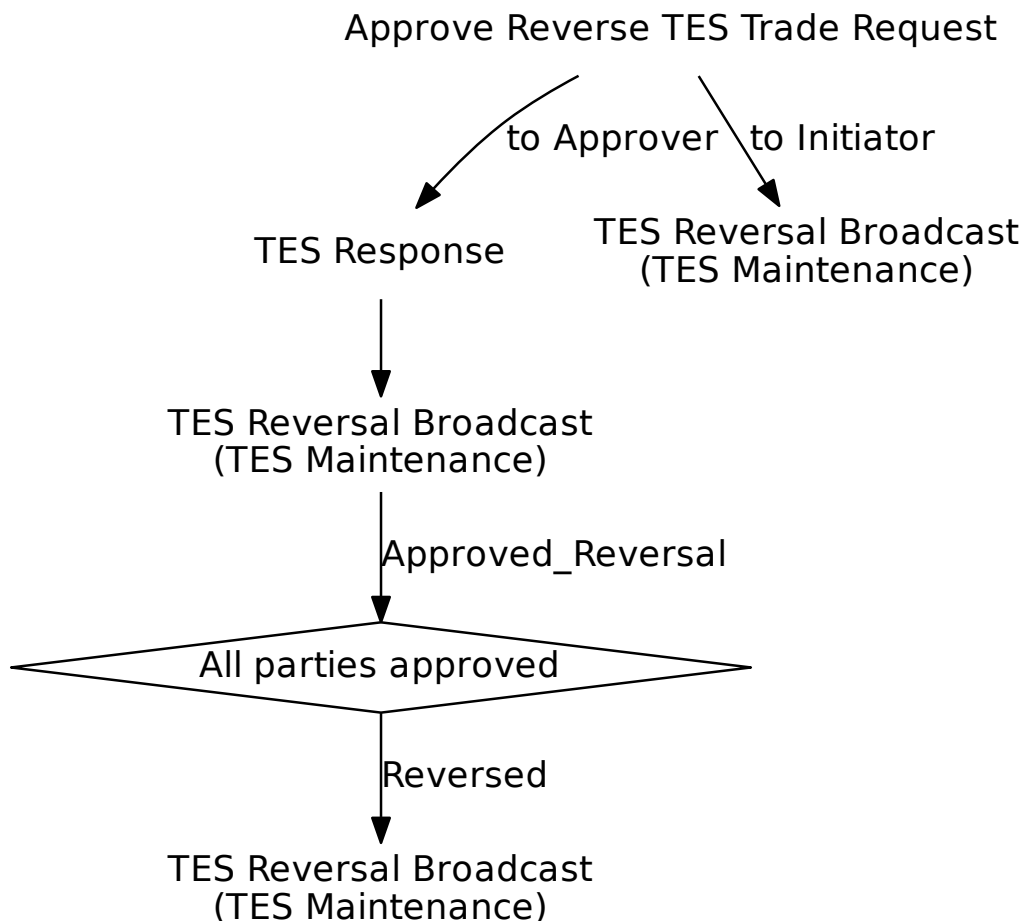

Tag	Field Name	Req'd	Len	Ofs	Data Type	Description
<MessageHeaderIn>						
9	BodyLen	Y	4	0	unsigned int	Number of bytes for the message, including this field.
28500	TemplatID	Y	2	4	unsigned int	Unique identifier for a T7 ETI message layout. Value: 10631 (Trade-CaptureReport, MsgType = AE)
25028	NetworkMsgID	U	8	6	Fixed String	not used
39020	Pad2	U	2	14	Fixed String	not used
<RequestHeader>						

Tag	Field Name	Req'd	Len	Ofs	Data Type	Description																						
34	MsgSeqNum	Y	4	16	unsigned int	Message sequence number used by the participant for requests sent to the gateway.																						
50	SenderSubID	Y	4	20	unsigned int	User ID.																						
<MessageBody>																												
1300	MarketSegmentID	Y	4	24	signed int	Product identifier.																						
2489	PackagelD	Y	4	28	unsigned int	Identifier for a T7 Entry Service trade i.e. TES trade ID.																						
70	AllocID	Y	4	32	unsigned int	Unique identifier for a TES Trade side.																						
30017	TESExecID	Y	4	36	unsigned int	System transaction identifier for a T7 Entry Service transaction.																						
2546	RelatedMarket-SegmentID	N	4	40	signed int	Identifies a related product. To be set for TrdType (1000) Vola Trade [mandatory].																						
828	TrdType	Y	2	44	unsigned int	Type of TES trade. <table border="1"> <thead> <tr> <th>Value</th> <th>Description</th> </tr> </thead> <tbody> <tr> <td>1</td> <td>Block Trade</td> </tr> <tr> <td>12</td> <td>Exchange for Swap</td> </tr> <tr> <td>50</td> <td>Compression</td> </tr> <tr> <td>1000</td> <td>Vola Trade</td> </tr> <tr> <td>1001</td> <td>EFP-Fin Trade</td> </tr> <tr> <td>1002</td> <td>EFP-Index Futures Trade</td> </tr> <tr> <td>1007</td> <td>QTPIP BLOCK TRADE</td> </tr> <tr> <td>1004</td> <td>Trade at Market</td> </tr> <tr> <td>1017</td> <td>Delta Neutral Trade at Market</td> </tr> <tr> <td>1006</td> <td>Eurex/Xetra Enlight triggered trade</td> </tr> </tbody> </table>	Value	Description	1	Block Trade	12	Exchange for Swap	50	Compression	1000	Vola Trade	1001	EFP-Fin Trade	1002	EFP-Index Futures Trade	1007	QTPIP BLOCK TRADE	1004	Trade at Market	1017	Delta Neutral Trade at Market	1006	Eurex/Xetra Enlight triggered trade
Value	Description																											
1	Block Trade																											
12	Exchange for Swap																											
50	Compression																											
1000	Vola Trade																											
1001	EFP-Fin Trade																											
1002	EFP-Index Futures Trade																											
1007	QTPIP BLOCK TRADE																											
1004	Trade at Market																											
1017	Delta Neutral Trade at Market																											
1006	Eurex/Xetra Enlight triggered trade																											
571	TradeReportID	N	20	46	Fixed String	User defined transaction ID. Part of the TES response and TES broadcast. Valid characters: \x01-\x7E																						
39060	Pad6	U	6	66	Fixed String	not used																						



## 14.14 TES Reversal Broadcast

Tag	Field Name	Req'd	Len	Ofs	Data Type	Description						
<i>&lt;MessageHeaderOut&gt;</i>												
9	BodyLen	Y	4	0	unsigned int	Number of bytes for the message, including this field.						
28500	TemplateID	Y	2	4	unsigned int	Unique identifier for a T7 ETI message layout. Value: 10632 (Trade-CaptureReport, MsgType = AE)						
39020	Pad2	U	2	6	Fixed String	not used						
<i>&lt;RBCHeader&gt;</i>												
52	SendingTime	Y	8	8	UTCTimestamp	Outgoing timestamp; filled always by the gateway						
1181	ApplSeqNum	Y	8	16	unsigned int	Application sequence number assigned to a non-order related T7 ETI data stream.						
28727	ApplSubID	N	4	24	unsigned int	Unique ID assigned by the T7 system during broadcast subscription in order to link broadcasts to the related subscription.						
5948	PartitionID	Y	2	28	unsigned int	Grouping of T7 products. Belongs to the scope of Service Availability and Retransmit requests.						
1352	ApplResendFlag	Y	1	30	unsigned int	Indicates a retransmission message. <table border="1" data-bbox="991 1310 1409 1440"> <thead> <tr> <th>Value</th> <th>Description</th> </tr> </thead> <tbody> <tr> <td>0</td> <td>False</td> </tr> <tr> <td>1</td> <td>True</td> </tr> </tbody> </table>	Value	Description	0	False	1	True
Value	Description											
0	False											
1	True											
1180	ApplID	Y	1	31	unsigned int	Identifier for an ETI data stream. <table border="1" data-bbox="991 1514 1409 1599"> <thead> <tr> <th>Value</th> <th>Description</th> </tr> </thead> <tbody> <tr> <td>7</td> <td>TES Maintenance</td> </tr> </tbody> </table>	Value	Description	7	TES Maintenance		
Value	Description											
7	TES Maintenance											
893	LastFragment	Y	1	32	unsigned int	Indicates whether this message is the last fragment (part) of a sequence of messages belonging to one dedicated transaction. <table border="1" data-bbox="991 1798 1409 1883"> <thead> <tr> <th>Value</th> <th>Description</th> </tr> </thead> <tbody> <tr> <td>1</td> <td>Last Message</td> </tr> </tbody> </table>	Value	Description	1	Last Message		
Value	Description											
1	Last Message											
39070	Pad7	U	7	33	Fixed String	not used						
<i>&lt;MessageBody&gt;</i>												
25197	ReversalInitiationTime	N	8	40	UTCTimestamp	Reversal Initiation Time						
1300	MarketSegmentID	Y	4	48	signed int	Product identifier.						

Tag	Field Name	Req'd	Len	Ofs	Data Type	Description																						
2489	PackagelD	Y	4	52	unsigned int	Identifier for a T7 Entry Service trade i.e. TES trade ID.																						
30017	TESExecID	Y	4	56	unsigned int	System transaction identifier for a T7 Entry Service transaction.																						
2546	RelatedMarket-SegmentID	N	4	60	signed int	Identifies a related product. To be set for TrdType (1000) Vola Trade [mandatory].																						
828	TrdType	Y	2	64	unsigned int	Type of TES trade. <table border="1"> <thead> <tr> <th>Value</th> <th>Description</th> </tr> </thead> <tbody> <tr> <td>1</td> <td>Block Trade</td> </tr> <tr> <td>12</td> <td>Exchange for Swap</td> </tr> <tr> <td>50</td> <td>Compression</td> </tr> <tr> <td>1000</td> <td>Vola Trade</td> </tr> <tr> <td>1001</td> <td>EFP-Fin Trade</td> </tr> <tr> <td>1002</td> <td>EFP-Index Futures Trade</td> </tr> <tr> <td>1007</td> <td>QTPIP BLOCK TRADE</td> </tr> <tr> <td>1004</td> <td>Trade at Market</td> </tr> <tr> <td>1017</td> <td>Delta Neutral Trade at Market</td> </tr> <tr> <td>1006</td> <td>Eurex/Xetra Enlight triggered trade</td> </tr> </tbody> </table>	Value	Description	1	Block Trade	12	Exchange for Swap	50	Compression	1000	Vola Trade	1001	EFP-Fin Trade	1002	EFP-Index Futures Trade	1007	QTPIP BLOCK TRADE	1004	Trade at Market	1017	Delta Neutral Trade at Market	1006	Eurex/Xetra Enlight triggered trade
Value	Description																											
1	Block Trade																											
12	Exchange for Swap																											
50	Compression																											
1000	Vola Trade																											
1001	EFP-Fin Trade																											
1002	EFP-Index Futures Trade																											
1007	QTPIP BLOCK TRADE																											
1004	Trade at Market																											
1017	Delta Neutral Trade at Market																											
1006	Eurex/Xetra Enlight triggered trade																											
939	TrdRptStatus	N	1	66	unsigned int	Overall status of the TES trade, for Initiator only <table border="1"> <thead> <tr> <th>Value</th> <th>Description</th> </tr> </thead> <tbody> <tr> <td>0</td> <td>Accepted</td> </tr> <tr> <td>7</td> <td>Terminated</td> </tr> <tr> <td>5</td> <td>Pending Cancel</td> </tr> </tbody> </table>	Value	Description	0	Accepted	7	Terminated	5	Pending Cancel														
Value	Description																											
0	Accepted																											
7	Terminated																											
5	Pending Cancel																											
25195	ReversalCancellation-Reason	N	1	67	unsigned int	Reversal Cancellation Reason <table border="1"> <thead> <tr> <th>Value</th> <th>Description</th> </tr> </thead> <tbody> <tr> <td>1</td> <td>TES Activity State Change</td> </tr> <tr> <td>2</td> <td>Instrument Expiration</td> </tr> <tr> <td>3</td> <td>Instrument Deletion</td> </tr> <tr> <td>4</td> <td>Instrument Suspension</td> </tr> </tbody> </table>	Value	Description	1	TES Activity State Change	2	Instrument Expiration	3	Instrument Deletion	4	Instrument Suspension												
Value	Description																											
1	TES Activity State Change																											
2	Instrument Expiration																											
3	Instrument Deletion																											
4	Instrument Suspension																											
28709	NoSideAllocs	Y	1	68	Counter	Number of allocation in a T7 Entry Service trade. Number of TES trade sides in a TES trade																						
571	TradeReportID	N	20	69	Fixed String	User defined transaction ID. Part of the TES response and TES broadcast. Valid characters: \x01-\x7E																						

Tag	Field Name	Req'd	Len	Ofs	Data Type	Description																						
25196	ReversalReasonText	N	132	89	Fixed String	Reversal Reason Text Valid characters: \x20, \x22-\x7B, \x7D, \x7E																						
39030	Pad3	U	3	221	Fixed String	not used																						
<i>&lt;SideAllocGrpBC&gt; Cardinality: 1 - 99, Record counter: NoSideAllocs</i>																												
80	>AllocQty	U	8	224	Qty	not used																						
25198	>ReversalApproval-Time	N	8	232	UTCTimestamp	Reversal Approval Time																						
467	>IndividualAllocID	Y	4	240	unsigned int	Unique identifier for a TES trade side.																						
25180	>TESEnrichment-RuleID	U	4	244	unsigned int	not used																						
22001	>PartyExecutingFirm	U	5	248	Fixed String	not used																						
22012	>PartyExecuting-Trader	U	6	253	Fixed String	not used																						
54	>Side	U	1	259	unsigned int	not used																						
1840	>TradeAllocStatus	Y	1	260	unsigned int	Status of an allocation in a T7 Entry Service trade. <table border="1"> <thead> <tr> <th>Value</th> <th>Description</th> </tr> </thead> <tbody> <tr> <td>1</td> <td>Pending</td> </tr> <tr> <td>2</td> <td>Approved</td> </tr> <tr> <td>3</td> <td>Auto Approved</td> </tr> <tr> <td>4</td> <td>Uploaded</td> </tr> <tr> <td>5</td> <td>Canceled</td> </tr> <tr> <td>6</td> <td>Pending Execution</td> </tr> <tr> <td>7</td> <td>Pending Reversal</td> </tr> <tr> <td>8</td> <td>Side Approved Reversal</td> </tr> <tr> <td>9</td> <td>Reversed</td> </tr> <tr> <td>10</td> <td>Cancelled Reversal</td> </tr> </tbody> </table>	Value	Description	1	Pending	2	Approved	3	Auto Approved	4	Uploaded	5	Canceled	6	Pending Execution	7	Pending Reversal	8	Side Approved Reversal	9	Reversed	10	Cancelled Reversal
Value	Description																											
1	Pending																											
2	Approved																											
3	Auto Approved																											
4	Uploaded																											
5	Canceled																											
6	Pending Execution																											
7	Pending Reversal																											
8	Side Approved Reversal																											
9	Reversed																											
10	Cancelled Reversal																											
39030	>Pad3	U	3	261	Fixed String	not used																						

## 14.15 TES Compression Run Status Request

This message is sent to the service "T7 Entry".

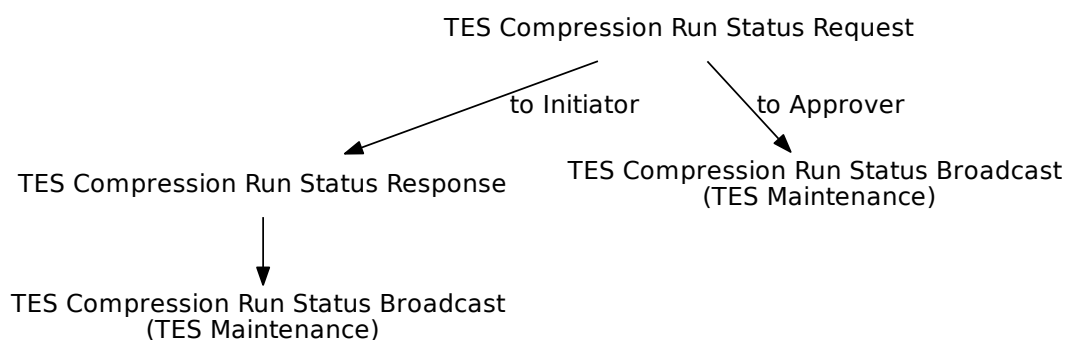

Tag	Field Name	Req'd	Len	Ofs	Data Type	Description								
<i>&lt;MessageHeaderIn&gt;</i>														
9	BodyLen	Y	4	0	unsigned int	Number of bytes for the message, including this field.								
28500	TemplateID	Y	2	4	unsigned int	Unique identifier for a T7 ETI message layout. Value: 10616 (Trade-CaptureReport, MsgType = AE)								
25028	NetworkMsgID	U	8	6	Fixed String	not used								
39020	Pad2	U	2	14	Fixed String	not used								
<i>&lt;RequestHeader&gt;</i>														
34	MsgSeqNum	Y	4	16	unsigned int	Message sequence number used by the participant for requests sent to the gateway.								
50	SenderSubID	Y	4	20	unsigned int	User ID.								
<i>&lt;MessageBody&gt;</i>														
25191	CompressionID	N	8	24	unsigned int	Compression ID								
1300	MarketSegmentID	Y	4	32	signed int	Product identifier.								
25192	CompressionAction	Y	1	36	unsigned int	Compression Action								
						<table border="1"> <thead> <tr> <th>Value</th> <th>Description</th> </tr> </thead> <tbody> <tr> <td>1</td> <td>Start Compression</td> </tr> <tr> <td>2</td> <td>Commit Compression</td> </tr> <tr> <td>3</td> <td>Cancel Compression</td> </tr> </tbody> </table>	Value	Description	1	Start Compression	2	Commit Compression	3	Cancel Compression
Value	Description													
1	Start Compression													
2	Commit Compression													
3	Cancel Compression													

Tag	Field Name	Req'd	Len	Ofs	Data Type	Description						
1390	TradePublishIndicator	N	1	37	unsigned int	Indicates if a trade should be reported via the market reporting service. <table border="1"> <thead> <tr> <th>Value</th> <th>Description</th> </tr> </thead> <tbody> <tr> <td>0</td> <td>Do not publish trade</td> </tr> <tr> <td>1</td> <td>Publish trade</td> </tr> </tbody> </table>	Value	Description	0	Do not publish trade	1	Publish trade
Value	Description											
0	Do not publish trade											
1	Publish trade											
39020	Pad2	U	2	38	Fixed String	not used						

## 14.16 TES Compression Run Status Response

Tag	Field Name	Req'd	Len	Ofs	Data Type	Description										
<i>&lt;MessageHeaderOut&gt;</i>																
9	BodyLen	Y	4	0	unsigned int	Number of bytes for the message, including this field.										
28500	TemplateID	Y	2	4	unsigned int	Unique identifier for a T7 ETI message layout. Value: 10617 (Trade-CaptureReportAck, MsgType = AR)										
39020	Pad2	U	2	6	Fixed String	not used										
<i>&lt;ResponseHeader&gt;</i>																
5979	RequestTime	Y	8	8	UTCTimestamp	Gateway request in timestamp.										
52	SendingTime	Y	8	16	UTCTimestamp	Outgoing timestamp; filled always by the gateway										
34	MsgSeqNum	Y	4	24	unsigned int	Message sequence number used by the participant for requests sent to the gateway.										
39040	Pad4	U	4	28	Fixed String	not used										
<i>&lt;MessageBody&gt;</i>																
25191	CompressionID	N	8	32	unsigned int	Compression ID										
1300	MarketSegmentID	N	4	40	signed int	Product identifier.										
25192	CompressionAction	N	1	44	unsigned int	Compression Action <table border="1"> <thead> <tr> <th>Value</th> <th>Description</th> </tr> </thead> <tbody> <tr> <td>1</td> <td>Start Compression</td> </tr> <tr> <td>2</td> <td>Commit Compression</td> </tr> <tr> <td>3</td> <td>Cancel Compression</td> </tr> </tbody> </table>	Value	Description	1	Start Compression	2	Commit Compression	3	Cancel Compression		
Value	Description															
1	Start Compression															
2	Commit Compression															
3	Cancel Compression															
25193	CompressionStatus	N	1	45	unsigned int	Compression Status <table border="1"> <thead> <tr> <th>Value</th> <th>Description</th> </tr> </thead> <tbody> <tr> <td>1</td> <td>Open</td> </tr> <tr> <td>2</td> <td>Executed</td> </tr> <tr> <td>3</td> <td>Cancelled by service provider</td> </tr> <tr> <td>4</td> <td>Cancelled by System</td> </tr> </tbody> </table>	Value	Description	1	Open	2	Executed	3	Cancelled by service provider	4	Cancelled by System
Value	Description															
1	Open															
2	Executed															
3	Cancelled by service provider															
4	Cancelled by System															
1390	TradePublishIndicator	N	1	46	unsigned int	Indicates if a trade should be reported via the market reporting service. <table border="1"> <thead> <tr> <th>Value</th> <th>Description</th> </tr> </thead> <tbody> <tr> <td>0</td> <td>Do not publish trade</td> </tr> <tr> <td>1</td> <td>Publish trade</td> </tr> </tbody> </table>	Value	Description	0	Do not publish trade	1	Publish trade				
Value	Description															
0	Do not publish trade															
1	Publish trade															
39000	Pad1	U	1	47	Fixed String	not used										

## 14.17 TES Compression Run Status Broadcast

Tag	Field Name	Req'd	Len	Ofs	Data Type	Description						
<i>&lt;MessageHeaderOut&gt;</i>												
9	BodyLen	Y	4	0	unsigned int	Number of bytes for the message, including this field.						
28500	TemplateID	Y	2	4	unsigned int	Unique identifier for a T7 ETI message layout. Value: 10618 (Trade-CaptureReport, MsgType = AE)						
39020	Pad2	U	2	6	Fixed String	not used						
<i>&lt;RBCHeader&gt;</i>												
52	SendingTime	Y	8	8	UTCTimestamp	Outgoing timestamp; filled always by the gateway						
1181	ApplSeqNum	Y	8	16	unsigned int	Application sequence number assigned to a non-order related T7 ETI data stream.						
28727	ApplSubID	N	4	24	unsigned int	Unique ID assigned by the T7 system during broadcast subscription in order to link broadcasts to the related subscription.						
5948	PartitionID	Y	2	28	unsigned int	Grouping of T7 products. Belongs to the scope of Service Availability and Retransmit requests.						
1352	ApplResendFlag	Y	1	30	unsigned int	Indicates a retransmission message. <table border="1"> <thead> <tr> <th>Value</th> <th>Description</th> </tr> </thead> <tbody> <tr> <td>0</td> <td>False</td> </tr> <tr> <td>1</td> <td>True</td> </tr> </tbody> </table>	Value	Description	0	False	1	True
Value	Description											
0	False											
1	True											
1180	ApplIID	Y	1	31	unsigned int	Identifier for an ETI data stream. <table border="1"> <thead> <tr> <th>Value</th> <th>Description</th> </tr> </thead> <tbody> <tr> <td>7</td> <td>TES Maintenance</td> </tr> </tbody> </table>	Value	Description	7	TES Maintenance		
Value	Description											
7	TES Maintenance											
893	LastFragment	Y	1	32	unsigned int	Indicates whether this message is the last fragment (part) of a sequence of messages belonging to one dedicated transaction. <table border="1"> <thead> <tr> <th>Value</th> <th>Description</th> </tr> </thead> <tbody> <tr> <td>1</td> <td>Last Message</td> </tr> </tbody> </table>	Value	Description	1	Last Message		
Value	Description											
1	Last Message											
39070	Pad7	U	7	33	Fixed String	not used						
<i>&lt;MessageBody&gt;</i>												
25191	CompressionID	N	8	40	unsigned int	Compression ID						
1300	MarketSegmentID	N	4	48	signed int	Product identifier.						

Tag	Field Name	Req'd	Len	Ofs	Data Type	Description										
25192	CompressionAction	N	1	52	unsigned int	Compression Action <table border="1"> <thead> <tr> <th>Value</th> <th>Description</th> </tr> </thead> <tbody> <tr> <td>1</td> <td>Start Compression</td> </tr> <tr> <td>2</td> <td>Commit Compression</td> </tr> <tr> <td>3</td> <td>Cancel Compression</td> </tr> </tbody> </table>	Value	Description	1	Start Compression	2	Commit Compression	3	Cancel Compression		
Value	Description															
1	Start Compression															
2	Commit Compression															
3	Cancel Compression															
25193	CompressionStatus	N	1	53	unsigned int	Compression Status <table border="1"> <thead> <tr> <th>Value</th> <th>Description</th> </tr> </thead> <tbody> <tr> <td>1</td> <td>Open</td> </tr> <tr> <td>2</td> <td>Executed</td> </tr> <tr> <td>3</td> <td>Cancelled by service provider</td> </tr> <tr> <td>4</td> <td>Cancelled by System</td> </tr> </tbody> </table>	Value	Description	1	Open	2	Executed	3	Cancelled by service provider	4	Cancelled by System
Value	Description															
1	Open															
2	Executed															
3	Cancelled by service provider															
4	Cancelled by System															
1390	TradePublishIndicator	N	1	54	unsigned int	Indicates if a trade should be reported via the market reporting service. <table border="1"> <thead> <tr> <th>Value</th> <th>Description</th> </tr> </thead> <tbody> <tr> <td>0</td> <td>Do not publish trade</td> </tr> <tr> <td>1</td> <td>Publish trade</td> </tr> </tbody> </table>	Value	Description	0	Do not publish trade	1	Publish trade				
Value	Description															
0	Do not publish trade															
1	Publish trade															
39000	Pad1	U	1	55	Fixed String	not used										



## 14.18 Upload TES Trade Request

This message is used to upload TES Trades. This message is sent to the service "T7 Entry".

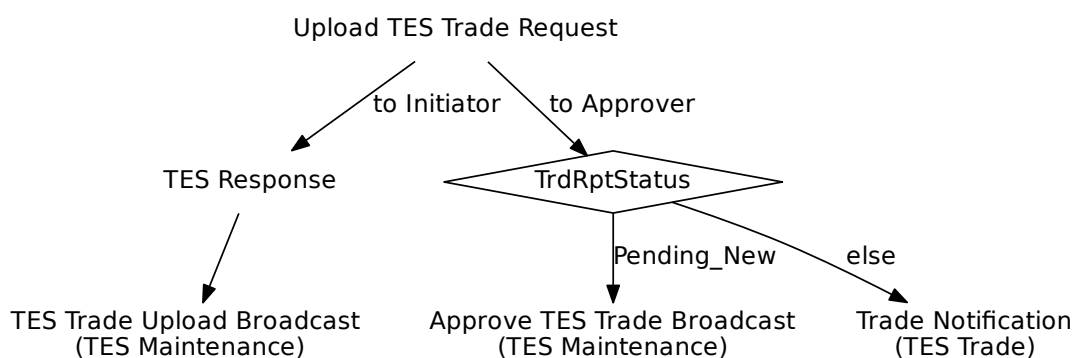

Tag	Field Name	Req'd	Len	Ofs	Data Type	Description
<i>&lt;MessageHeaderIn&gt;</i>						
9	BodyLen	Y	4	0	unsigned int	Number of bytes for the message, including this field.
28500	TemplatelD	Y	2	4	unsigned int	Unique identifier for a T7 ETI message layout. Value: 10612 (Trade-CaptureReport, MsgType = AE)
25028	NetworkMsgID	U	8	6	Fixed String	not used
39020	Pad2	U	2	14	Fixed String	not used
<i>&lt;RequestHeader&gt;</i>						
34	MsgSeqNum	Y	4	16	unsigned int	Message sequence number used by the participant for requests sent to the gateway.
50	SenderSubID	Y	4	20	unsigned int	User ID.
<i>&lt;MessageBody&gt;</i>						
48	SecurityID	Y	8	24	signed int	Instrument identifier.
31	LastPx	Y	8	32	PriceType	Price of TES trade.
483	TransBkdTime	N	8	40	UTCTimestamp	Time of Commencement, the time when an Off-Book trade was concluded outside the T7 System. There is a market specific validation of Time of Commencement by the T7 backend.
810	UnderlyingPx	N	8	48	PriceType	Underlying price associated with a derivative instrument.

Tag	Field Name	Req'd	Len	Ofs	Data Type	Description																				
2589	RelatedClosePrice	N	8	56	floatDecimal6	User defined index price. To be set for TrdType (1004) Trade at Market and TrdType (1017) Delta Neutral Trade at Market [mandatory].																				
1860	RelatedTradeQuantity	N	8	64	Qty	Quantity of the related trade. To be set for TrdType (1000) Vola Trade [mandatory].																				
1650	RelatedSecurityID	N	8	72	signed int	Instrument identifier of the original T7 strategy.																				
28908	RelatedPx	N	8	80	PriceType	Price of the related instrument.																				
879	UnderlyingQty	N	8	88	Qty	Nominal value of an underlying (for an EFS or EFP Index Trade in units of thousand).																				
25191	CompressionID	N	8	96	unsigned int	Compression ID																				
1300	MarketSegmentID	Y	4	104	signed int	Product identifier.																				
987	UnderlyingSettlement-Date	N	4	108	LocalMktDate	Date the underlying instrument will settle. To be set for TrdType (1) Exchange for Swap [optional] and (1001) EFP-Fin Trade [optional].																				
542	UnderlyingMaturity-Date	N	4	112	LocalMktDate	Underlying security's maturity date. To be set for TrdType (1001) EFP-Fin Trade [mandatory].																				
1856	RelatedTradeID	N	4	116	unsigned int	Identifier of a related trade. To be set for TrdType (1000) Vola Trade [mandatory].																				
2546	RelatedMarket-SegmentID	N	4	120	signed int	Identifies a related product. To be set for TrdType (1000) Vola Trade [mandatory].																				
828	TrdType	Y	2	124	unsigned int	Type of TES trade. <table border="1" data-bbox="991 1585 1409 2047"> <thead> <tr> <th>Value</th> <th>Description</th> </tr> </thead> <tbody> <tr> <td>1</td> <td>Block Trade</td> </tr> <tr> <td>12</td> <td>Exchange for Swap</td> </tr> <tr> <td>50</td> <td>Compression</td> </tr> <tr> <td>1000</td> <td>Vola Trade</td> </tr> <tr> <td>1001</td> <td>EFP-Fin Trade</td> </tr> <tr> <td>1002</td> <td>EFP-Index Futures Trade</td> </tr> <tr> <td>1007</td> <td>QTPIP BLOCK TRADE</td> </tr> <tr> <td>1004</td> <td>Trade at Market</td> </tr> <tr> <td>1017</td> <td>Delta Neutral Trade at Market</td> </tr> </tbody> </table>	Value	Description	1	Block Trade	12	Exchange for Swap	50	Compression	1000	Vola Trade	1001	EFP-Fin Trade	1002	EFP-Index Futures Trade	1007	QTPIP BLOCK TRADE	1004	Trade at Market	1017	Delta Neutral Trade at Market
Value	Description																									
1	Block Trade																									
12	Exchange for Swap																									
50	Compression																									
1000	Vola Trade																									
1001	EFP-Fin Trade																									
1002	EFP-Index Futures Trade																									
1007	QTPIP BLOCK TRADE																									
1004	Trade at Market																									
1017	Delta Neutral Trade at Market																									

Tag	Field Name	Req'd	Len	Ofs	Data Type	Description																										
1227	ProductComplex	N	1	126	unsigned int	<p>This field qualifies an instrument type on T7.</p> <table border="1"> <thead> <tr> <th>Value</th> <th>Description</th> </tr> </thead> <tbody> <tr> <td>1</td> <td>Simple instrument</td> </tr> <tr> <td>2</td> <td>Standard Option Strategy</td> </tr> <tr> <td>3</td> <td>Non-Standard Option Strategy</td> </tr> <tr> <td>4</td> <td>Volatility Strategy</td> </tr> <tr> <td>5</td> <td>Futures Spread</td> </tr> <tr> <td>6</td> <td>Inter-Product Spread</td> </tr> <tr> <td>7</td> <td>Standard Future Strategy</td> </tr> <tr> <td>8</td> <td>Pack and Bundle</td> </tr> <tr> <td>9</td> <td>Strip</td> </tr> <tr> <td>10</td> <td>Flexible Simple Instrument</td> </tr> <tr> <td>11</td> <td>Commodity Strip</td> </tr> <tr> <td>12</td> <td>Scaled Simple Instrument</td> </tr> </tbody> </table>	Value	Description	1	Simple instrument	2	Standard Option Strategy	3	Non-Standard Option Strategy	4	Volatility Strategy	5	Futures Spread	6	Inter-Product Spread	7	Standard Future Strategy	8	Pack and Bundle	9	Strip	10	Flexible Simple Instrument	11	Commodity Strip	12	Scaled Simple Instrument
Value	Description																															
1	Simple instrument																															
2	Standard Option Strategy																															
3	Non-Standard Option Strategy																															
4	Volatility Strategy																															
5	Futures Spread																															
6	Inter-Product Spread																															
7	Standard Future Strategy																															
8	Pack and Bundle																															
9	Strip																															
10	Flexible Simple Instrument																															
11	Commodity Strip																															
12	Scaled Simple Instrument																															
856	TradeReportType	Y	1	127	unsigned int	<p>Identifies the type of trade notification.</p> <table border="1"> <thead> <tr> <th>Value</th> <th>Description</th> </tr> </thead> <tbody> <tr> <td>0</td> <td>Submit</td> </tr> </tbody> </table>	Value	Description	0	Submit																						
Value	Description																															
0	Submit																															
1390	TradePublishIndicator	Y	1	128	unsigned int	<p>Indicates if a trade should be reported via the market reporting service.</p> <table border="1"> <thead> <tr> <th>Value</th> <th>Description</th> </tr> </thead> <tbody> <tr> <td>0</td> <td>Do not publish trade</td> </tr> <tr> <td>1</td> <td>Publish trade</td> </tr> </tbody> </table>	Value	Description	0	Do not publish trade	1	Publish trade																				
Value	Description																															
0	Do not publish trade																															
1	Publish trade																															
28709	NoSideAllocs	Y	1	129	Counter	Number of allocation in a T7 Entry Service trade. Number of TES trade sides in a TES trade																										
555	NoLegs	Y	1	130	Counter	Number of repeating TrdInstrmntLeg-Grp entries (number of legs for user provided leg trade prices).																										
864	NoEvents	Y	1	131	Counter	Number of repeating EventType entries.																										
870	NoInstrAttrib	Y	1	132	Counter	Number of repeating InstrAttribType entries.																										
887	NoUnderlyingStips	Y	1	133	Counter	Number of underlying stipulation entries.																										

Tag	Field Name	Req'd	Len	Ofs	Data Type	Description										
25034	SkipValidations	Y	1	134	unsigned int	Indicator to skip validations. <table border="1"> <thead> <tr> <th>Value</th> <th>Description</th> </tr> </thead> <tbody> <tr> <td>0</td> <td>False</td> </tr> <tr> <td>1</td> <td>True</td> </tr> </tbody> </table>	Value	Description	0	False	1	True				
Value	Description															
0	False															
1	True															
939	TrdRptStatus	N	1	135	unsigned int	Can only be used for EEX <table border="1"> <thead> <tr> <th>Value</th> <th>Description</th> </tr> </thead> <tbody> <tr> <td>0</td> <td>Accepted</td> </tr> <tr> <td>4</td> <td>Pending new</td> </tr> </tbody> </table>	Value	Description	0	Accepted	4	Pending new				
Value	Description															
0	Accepted															
4	Pending new															
25160	TradePlatform	N	1	136	unsigned int	Indicates trade platform. Can only be used for EEX <table border="1"> <thead> <tr> <th>Value</th> <th>Description</th> </tr> </thead> <tbody> <tr> <td>0</td> <td>Off-Book</td> </tr> <tr> <td>1</td> <td>On-Book</td> </tr> </tbody> </table>	Value	Description	0	Off-Book	1	On-Book				
Value	Description															
0	Off-Book															
1	On-Book															
29008	HedgeType	N	1	137	unsigned int	Hedging method. To be set for TrdType (12) Exchange for Swap [mandatory], (1001) EFP-Fin Trade [mandatory]and (1002) EFI-Index Futures Trade [mandatory]. <table border="1"> <thead> <tr> <th>Value</th> <th>Description</th> </tr> </thead> <tbody> <tr> <td>0</td> <td>Duration Hedge</td> </tr> <tr> <td>1</td> <td>Nominal Hedge</td> </tr> <tr> <td>2</td> <td>Price Factor Hedge</td> </tr> </tbody> </table>	Value	Description	0	Duration Hedge	1	Nominal Hedge	2	Price Factor Hedge		
Value	Description															
0	Duration Hedge															
1	Nominal Hedge															
2	Price Factor Hedge															
20010	PartyIDSettlement-Location	N	1	138	unsigned int	ID of settlement location. <table border="1"> <thead> <tr> <th>Value</th> <th>Description</th> </tr> </thead> <tbody> <tr> <td>1</td> <td>Clearstrem Banking Frankfurt</td> </tr> <tr> <td>2</td> <td>Clearstrem Banking Luxemburg</td> </tr> <tr> <td>3</td> <td>CLS Group</td> </tr> <tr> <td>4</td> <td>Euroclear</td> </tr> </tbody> </table>	Value	Description	1	Clearstrem Banking Frankfurt	2	Clearstrem Banking Luxemburg	3	CLS Group	4	Euroclear
Value	Description															
1	Clearstrem Banking Frankfurt															
2	Clearstrem Banking Luxemburg															
3	CLS Group															
4	Euroclear															

Tag	Field Name	Req'd	Len	Ofs	Data Type	Description						
25175	ValueCheckTypeMin-LotSize	N	1	139	unsigned int	Indicator for checking the Minimum Lot Size by the exchange. Mandatory if TrdRptStatus=4(Pending_New) <table border="1"> <thead> <tr> <th>Value</th> <th>Description</th> </tr> </thead> <tbody> <tr> <td>0</td> <td>Do not check</td> </tr> <tr> <td>1</td> <td>Check</td> </tr> </tbody> </table>	Value	Description	0	Do not check	1	Check
Value	Description											
0	Do not check											
1	Check											
571	TradeReportID	N	20	140	Fixed String	User defined transaction ID. Part of the TES response and TES broadcast. Valid characters: \x01-\x7E						
28583	TradeReportText	N	20	160	Fixed String	User defined TES ID. Valid characters: \x20, \x23-\x25, \x28-\x2A, \x2C-\x3B, \x3F, \x41-\x5F, \x61-\x7B, \x7D, \x7E						
309	UnderlyingSecurityID	N	12	180	ISIN	Underlying security's ID (ISIN). To be set for TrdType (1001) EFP-Fin Trade [mandatory]. Valid characters: A-Z, 0-9, \x20						
307	UnderlyingSecurity-Desc	N	30	192	Fixed String	Description of the Underlying security. To be set for TrdType (1001) EFP-Fin Trade [optional]. Valid characters: \x01-\x7E						
318	UnderlyingCurrency	N	3	222	CurrencyType	Underlying security's currency. To be set for TrdType (12) Exchange for Swap [optional]and (1001) EFP-Fin Trade [optional]. Valid characters: A-Z, 0-9, \x20						
306	UnderlyingIssuer	N	30	225	Fixed String	The issuer or name of the underlying security. To be set for TrdType (1001) EFP-Fin Trade [optional]. Valid characters: \x01-\x7E						
25199	SwapClearer	N	1	255	unsigned int	Swap clearer for EFS Trades only <table border="1"> <thead> <tr> <th>Value</th> <th>Description</th> </tr> </thead> <tbody> <tr> <td>0</td> <td>Eurex Clearing</td> </tr> <tr> <td>1</td> <td>Non-Eurex Clearing</td> </tr> </tbody> </table>	Value	Description	0	Eurex Clearing	1	Non-Eurex Clearing
Value	Description											
0	Eurex Clearing											
1	Non-Eurex Clearing											
<i>&lt;SideAllocExtGrp&gt; Cardinality: 1-99, Record counter: NoSideAllocs</i>												
80	>AllocQty	Y	8	256	Qty	Quantity of the particular trade side in the TES trade.						

Tag	Field Name	Req'd	Len	Ofs	Data Type	Description						
20003	>PartyIDClientID	N	8	264	unsigned int	MiFID field: Client Identifier field (ESMA Field 3 (Section A)) used to identify the client of an order for agent account of the member or participant of the trading venue. If the Client Identifier field is not provided for agent orders, then they will be rejected. For orders sent with Trading Capacity Proprietary or Market Making, the Client Identifier field may remain empty.						
20122	>PartyIDInvestment-DecisionMaker	N	8	272	unsigned int	MiFID field: Investment decision within firm (ESMA Field 4 (Section A)) is the code used to identify the person or the algorithm within the member or participant of the Trading Venue who is responsible for the investment decision.						
25123	>ExecutingTrader	N	8	280	unsigned int	MiFID field: Executing Trader data Field (ESMA Field 5 (Section A)) used to identify the person or algorithm within the member or participant of the trading venue who is responsible for the execution of the transaction resulting from the order.						
467	>IndividualAllocID	U	4	288	unsigned int	not used						
22001	>PartyExecutingFirm	Y	5	292	Fixed String	Owning business unit name. Valid characters: A-Z, 0-9, \x20						
22012	>PartyExecuting- Trader	Y	6	297	Fixed String	Owning user name. Valid characters: A-Z, 0-9, \x20						
39000	>Pad1	U	1	303	Fixed String	not used						
25180	>TESEnrichment- RuleID	N	4	304	unsigned int	Enrichment Rule ID for TES trades (to be used only in case of Auto Approval)						
54	>Side	Y	1	308	unsigned int	Side of the TES trade. <table border="1" data-bbox="991 1776 1409 1906"> <thead> <tr> <th>Value</th> <th>Description</th> </tr> </thead> <tbody> <tr> <td>1</td> <td>Buy</td> </tr> <tr> <td>2</td> <td>Sell</td> </tr> </tbody> </table>	Value	Description	1	Buy	2	Sell
Value	Description											
1	Buy											
2	Sell											
1840	>TradeAllocStatus	U	1	309	unsigned int	not used						

Tag	Field Name	Req'd	Len	Ofs	Data Type	Description								
1815	>TradingCapacity	N	1	310	unsigned int	<p>This field designates if the trader is acting in the capacity of agent, trading for its own account or acting as a market maker.</p> <table border="1"> <thead> <tr> <th>Value</th> <th>Description</th> </tr> </thead> <tbody> <tr> <td>1</td> <td>Customer (Agency)</td> </tr> <tr> <td>5</td> <td>Principal (Proprietary)</td> </tr> <tr> <td>6</td> <td>Market Maker</td> </tr> </tbody> </table>	Value	Description	1	Customer (Agency)	5	Principal (Proprietary)	6	Market Maker
Value	Description													
1	Customer (Agency)													
5	Principal (Proprietary)													
6	Market Maker													
77	>PositionEffect	N	1	311	char	<p>Field is used for T7 position management purposes and indicates whether the order is submitted to open or close a position.</p> <table border="1"> <thead> <tr> <th>Value</th> <th>Description</th> </tr> </thead> <tbody> <tr> <td>C</td> <td>Close</td> </tr> <tr> <td>O</td> <td>Open</td> </tr> </tbody> </table>	Value	Description	C	Close	O	Open		
Value	Description													
C	Close													
O	Open													
23002	>OrderAttribute-LiquidityProvision	N	1	312	unsigned int	<p>MiFID field: Indication as to whether an order is submitted to a Trading Venue as part of a market making strategy.</p> <table border="1"> <thead> <tr> <th>Value</th> <th>Description</th> </tr> </thead> <tbody> <tr> <td>1</td> <td>Liquidity provision</td> </tr> <tr> <td>0</td> <td>No liquidity provision</td> </tr> </tbody> </table>	Value	Description	1	Liquidity provision	0	No liquidity provision		
Value	Description													
1	Liquidity provision													
0	No liquidity provision													
25124	>ExecutingTrader-Qualifier	N	1	313	unsigned int	<p>MiFID field: Qualifier for field ExecutingTrader. It is required to distinguish between natural persons and Algos.</p> <table border="1"> <thead> <tr> <th>Value</th> <th>Description</th> </tr> </thead> <tbody> <tr> <td>22</td> <td>Algo</td> </tr> <tr> <td>24</td> <td>Human/Natural person</td> </tr> </tbody> </table>	Value	Description	22	Algo	24	Human/Natural person		
Value	Description													
22	Algo													
24	Human/Natural person													

Tag	Field Name	Req'd	Len	Ofs	Data Type	Description						
21222	>PartyIdInvestment-DecisionMaker-Qualifier	N	1	314	unsigned int	<p>MiFID field: Qualifier for field PartyIdInvestmentDecisionMaker. Members/participants will have the possibility to specify an Investment qualifier value to distinguish between natural persons and Algos.</p> <table border="1"> <thead> <tr> <th>Value</th> <th>Description</th> </tr> </thead> <tbody> <tr> <td>22</td> <td>Algo</td> </tr> <tr> <td>24</td> <td>Human/Natural person</td> </tr> </tbody> </table>	Value	Description	22	Algo	24	Human/Natural person
Value	Description											
22	Algo											
24	Human/Natural person											
23003	>OrderAttributeRisk-Reduction	N	1	315	unsigned int	<p>MiFID field: Indication as to whether the transaction reduces risk in an objectively measurable way in accordance with Article 57 of Directive 2014/EU. The field is only applicable for commodity derivative transactions.</p> <table border="1"> <thead> <tr> <th>Value</th> <th>Description</th> </tr> </thead> <tbody> <tr> <td>1</td> <td>Risk reduction</td> </tr> <tr> <td>0</td> <td>No risk reduction</td> </tr> </tbody> </table>	Value	Description	1	Risk reduction	0	No risk reduction
Value	Description											
1	Risk reduction											
0	No risk reduction											
1724	>OrderOrigination	N	1	316	unsigned int	<p>MiFID field: Field to indicate order received from a direct access or sponsored access customer</p> <table border="1"> <thead> <tr> <th>Value</th> <th>Description</th> </tr> </thead> <tbody> <tr> <td>5</td> <td>Order received from a direct access customer</td> </tr> </tbody> </table>	Value	Description	5	Order received from a direct access customer		
Value	Description											
5	Order received from a direct access customer											
1	>Account	N	2	317	Fixed String	<p>Accounts to book trades and keep positions on.  Valid characters: 1-9, \x41, \x47, \x49, \x4D, \x50, \x52</p>						
20038	>PartyIDPosition-Account	N	32	319	Fixed String	<p>'Flexible Account' information.  Valid characters: \x20, \x30-\x39, \x41-\x5A</p>						
20096	>PartyIDTakeUp-TradingFirm	N	5	351	Fixed String	<p>Take-up Member Short Name.  Valid characters: A-Z, 0-9, \x20</p>						
25007	>FreeText1	N	12	356	Fixed String	<p>First free-format text field for trader specific or customer-related comments  Valid characters: \x20, \x23-\x25, \x28-\x2A, \x2C-\x3B, \x3F, \x41-\x5F, \x61-\x7B, \x7D, \x7E</p>						



Tag	Field Name	Req'd	Len	Ofs	Data Type	Description																
25008	>FreeText2	N	12	368	Fixed String	Second free-format text field for trader specific or customer-related comments Valid characters: \x20, \x23-\x25, \x28-\x2A, \x2C-\x3B, \x3F, \x41-\x5F, \x61-\x7B, \x7D, \x7E																
25009	>FreeText3	N	12	380	Fixed String	Third free-format text field for trader-specific or customer-related comments. Valid characters: \x20, \x23-\x25, \x28-\x2A, \x2C-\x3B, \x3F, \x41-\x5F, \x61-\x7B, \x7D, \x7E																
20013	>PartyIDOrder-OriginationFirm	N	7	392	Fixed String	External Member ID. Valid characters: A-Z, 0-9, \x20																
20032	>PartyIDBeneficiary	N	9	399	Fixed String	Final Beneficiary Valid characters: A-Z, 0-9, \x20																
20075	>PartyIDLocationID	N	2	408	Fixed String	Country code. Will be set to "XX" for non-capital letters. Valid characters: \x01-\x7E																
1031	>CustOrderHandling-Inst	N	1	410	Fixed String	Identifies the source of an order, in accordance with the FIA guidelines for a rate Identifier. The field is for participant use only. <table border="1"> <thead> <tr> <th>Value</th> <th>Description</th> </tr> </thead> <tbody> <tr> <td>W</td> <td>Desk</td> </tr> <tr> <td>Y</td> <td>Electronic</td> </tr> <tr> <td>C</td> <td>Vendor-provided Platform billed by Executing Broker</td> </tr> <tr> <td>G</td> <td>Sponsored Access via Exchange API or FIX provided by Executing Broker</td> </tr> <tr> <td>H</td> <td>Premium Algorithmic Trading Provider billed by Executing Broker</td> </tr> <tr> <td>D</td> <td>Other, including Other-provided Screen</td> </tr> <tr> <td>*</td> <td>More values</td> </tr> </tbody> </table>	Value	Description	W	Desk	Y	Electronic	C	Vendor-provided Platform billed by Executing Broker	G	Sponsored Access via Exchange API or FIX provided by Executing Broker	H	Premium Algorithmic Trading Provider billed by Executing Broker	D	Other, including Other-provided Screen	*	More values
Value	Description																					
W	Desk																					
Y	Electronic																					
C	Vendor-provided Platform billed by Executing Broker																					
G	Sponsored Access via Exchange API or FIX provided by Executing Broker																					
H	Premium Algorithmic Trading Provider billed by Executing Broker																					
D	Other, including Other-provided Screen																					
*	More values																					

Tag	Field Name	Req'd	Len	Ofs	Data Type	Description						
2404	>ComplianceText	N	20	411	Fixed String	This field is used to provide additional regulatory information (according to respective rules & regs, circulars and/or bilateral coordination between participant and Trading Surveillance Office). Valid characters: \x20, \x22-\x7B, \x7D, \x7E						
39001	>Pad1_1	U	1	431	Fixed String	not used						
<i>&lt;TrdInstrmntLegGrp&gt; Cardinality: 0-20, Record counter: NoLegs</i>												
602	>LegSecurityID	Y	8	0	signed int	Instrument identifier of the leg security.						
566	>LegPrice	Y	8	8	PriceType	User provided leg trade price (not for underlying leg).						
687	>LegQty	U	8	16	Qty	not used						
<i>&lt;InstrumentEventGrp&gt; Cardinality: 0-2, Record counter: NoEvents</i>												
866	>EventDate	Y	4	0	LocalMktDate	Date of event. To be set for TrdType (12) Exchange for Swap [mandatory].						
865	>EventType	Y	1	4	unsigned int	Identifier for an Instrument Event <table border="1" data-bbox="991 1182 1409 1308"> <thead> <tr> <th>Value</th> <th>Description</th> </tr> </thead> <tbody> <tr> <td>8</td> <td>Swap Start Date</td> </tr> <tr> <td>9</td> <td>Swap End Date</td> </tr> </tbody> </table>	Value	Description	8	Swap Start Date	9	Swap End Date
Value	Description											
8	Swap Start Date											
9	Swap End Date											
39030	>Pad3	U	3	5	Fixed String	not used						
<i>&lt;InstrumentAttributeGrp&gt; Cardinality: 0-6, Record counter: NolnstrAttrib</i>												

Tag	Field Name	Req'd	Len	Ofs	Data Type	Description														
871	>InstrAttribType	Y	1	0	unsigned int	<p>Code to represent the type of instrument attribute.</p> <p>To be set for TrdType (12) Exchange for Swap[Swap, Customer_1, Swap_Customer_2 Variable_Rate, Offset_to_the_variable_coupon_rate: optional], (1001) EFP-Fin Trade [Coupon_Rate: optional]and (1002) EFP-Index Futures Trade[Cash_Basket_Reference: mandatory].</p> <table border="1"> <thead> <tr> <th>Value</th> <th>Description</th> </tr> </thead> <tbody> <tr> <td>5</td> <td>Variable rate</td> </tr> <tr> <td>100</td> <td>Coupon rate</td> </tr> <tr> <td>101</td> <td>Offset to the variable coupon rate</td> </tr> <tr> <td>102</td> <td>Swap Customer 1</td> </tr> <tr> <td>103</td> <td>Swap Customer 2</td> </tr> <tr> <td>104</td> <td>Cash Basket Reference</td> </tr> </tbody> </table>	Value	Description	5	Variable rate	100	Coupon rate	101	Offset to the variable coupon rate	102	Swap Customer 1	103	Swap Customer 2	104	Cash Basket Reference
Value	Description																			
5	Variable rate																			
100	Coupon rate																			
101	Offset to the variable coupon rate																			
102	Swap Customer 1																			
103	Swap Customer 2																			
104	Cash Basket Reference																			
872	>InstrAttribValue	Y	32	1	Fixed String	<p>Attribute value appropriate to the InstrAttribType field.</p> <p>To be set for TrdTyp (12) Exchange for Swap [optional], (1001) EFP-Fin Trade [optional] and (1002) EFP-Index Futures Trade [mandatory].</p> <p>Valid characters: \x01-\x7E</p>														
39070	>Pad7	U	7	33	Fixed String	not used														
<i>&lt;UnderlyingStipGrp&gt; Cardinality: 0-1, Record counter: NoUnderlyingStips</i>																				
889	>UnderlyingStipValue	Y	32	0	Fixed String	<p>Value of stipulation. In case of coupon frequency , fill the field with coupon frequency value.</p> <p>To be set for TrdType (12) Exchange for Swap [optional] and (1001) EFP-Fin Trade [optional].</p> <p>Valid characters: \x01-\x7E</p>														

Tag	Field Name	Req'd	Len	Ofs	Data Type	Description				
888	>UnderlyingStipType	Y	7	32	Fixed String	Type of stipulation. e.g. to denote coupon frequency. Pay_Frequency to be set for TrdType (12) Exchange for Swap [optional] and (1001) EFP-Fin Trade [optional]. <table border="1" data-bbox="991 584 1410 667"> <thead> <tr> <th>Value</th> <th>Description</th> </tr> </thead> <tbody> <tr> <td>PAYFREQ</td> <td>Pay_Frequency</td> </tr> </tbody> </table>	Value	Description	PAYFREQ	Pay_Frequency
Value	Description									
PAYFREQ	Pay_Frequency									
39000	>Pad1	U	1	39	Fixed String	not used				

## 14.19 TES Trade Upload Broadcast

This message informs about uploaded TES Trades.

Tag	Field Name	Req'd	Len	Ofs	Data Type	Description						
<i>&lt;MessageHeaderOut&gt;</i>												
9	BodyLen	Y	4	0	unsigned int	Number of bytes for the message, including this field.						
28500	TemplatID	Y	2	4	unsigned int	Unique identifier for a T7 ETI message layout. Value: 10613 (Trade-CaptureReport, MsgType = AE)						
39020	Pad2	U	2	6	Fixed String	not used						
<i>&lt;RBCHeader&gt;</i>												
52	SendingTime	Y	8	8	UTCTimestamp	Outgoing timestamp; filled always by the gateway						
1181	ApplSeqNum	Y	8	16	unsigned int	Application sequence number assigned to a non-order related T7 ETI data stream.						
28727	ApplSubID	N	4	24	unsigned int	Unique ID assigned by the T7 system during broadcast subscription in order to link broadcasts to the related subscription.						
5948	PartitionID	Y	2	28	unsigned int	Grouping of T7 products. Belongs to the scope of Service Availability and Retransmit requests.						
1352	ApplResendFlag	Y	1	30	unsigned int	Indicates a retransmission message. <table border="1" data-bbox="991 1361 1410 1491"> <thead> <tr> <th>Value</th> <th>Description</th> </tr> </thead> <tbody> <tr> <td>0</td> <td>False</td> </tr> <tr> <td>1</td> <td>True</td> </tr> </tbody> </table>	Value	Description	0	False	1	True
Value	Description											
0	False											
1	True											
1180	ApplID	Y	1	31	unsigned int	Identifier for an ETI data stream. <table border="1" data-bbox="991 1570 1410 1653"> <thead> <tr> <th>Value</th> <th>Description</th> </tr> </thead> <tbody> <tr> <td>7</td> <td>TES Maintenance</td> </tr> </tbody> </table>	Value	Description	7	TES Maintenance		
Value	Description											
7	TES Maintenance											
893	LastFragment	Y	1	32	unsigned int	Indicates whether this message is the last fragment (part) of a sequence of messages belonging to one dedicated transaction. <table border="1" data-bbox="991 1850 1410 1933"> <thead> <tr> <th>Value</th> <th>Description</th> </tr> </thead> <tbody> <tr> <td>1</td> <td>Last Message</td> </tr> </tbody> </table>	Value	Description	1	Last Message		
Value	Description											
1	Last Message											
39070	Pad7	U	7	33	Fixed String	not used						
<i>&lt;MessageBody&gt;</i>												
48	SecurityID	Y	8	40	signed int	Instrument identifier.						

Tag	Field Name	Req'd	Len	Ofs	Data Type	Description
31	LastPx	Y	8	48	PriceType	Price of TES trade.
483	TransBkdTime	N	8	56	UTCTimestamp	Time of Commencement, the time when an Off-Book trade was concluded outside the T7 System. There is a market specific validation of Time of Commencement by the T7 back-end.
60	TransactTime	Y	8	64	UTCTimestamp	Transaction timestamp.
810	UnderlyingPx	N	8	72	PriceType	Underlying price associated with a derivative instrument.
2589	RelatedClosePrice	N	8	80	floatDecimal6	User defined index price. To be set for TrdType (1004) Trade at Market and TrdType (1017) Delta Neutral Trade at Market [mandatory].
1860	RelatedTradeQuantity	N	8	88	Qty	Quantity of the related trade. To be set for TrdType (1000) Vola Trade [mandatory].
28908	RelatedPx	N	8	96	PriceType	Price of the related instrument.
879	UnderlyingQty	N	8	104	Qty	Nominal value of an underlying (for an EFS or EFP Index Trade in units of thousand).
25191	CompressionID	N	8	112	unsigned int	Compression ID
1300	MarketSegmentID	Y	4	120	signed int	Product identifier.
2489	PackageID	Y	4	124	unsigned int	Identifier for a T7 Entry Service trade i.e. TES trade ID.
30017	TESExecID	Y	4	128	unsigned int	System transaction identifier for a T7 Entry Service transaction.
987	UnderlyingSettlement-Date	N	4	132	LocalMktDate	Date the underlying instrument will settle. To be set for TrdType (1) Exchange for Swap [optional] and (1001) EFP-Fin Trade [optional].
542	UnderlyingMaturity-Date	N	4	136	LocalMktDate	Underlying security's maturity date. To be set for TrdType (1001) EFP-Fin Trade [mandatory].
1856	RelatedTradeID	N	4	140	unsigned int	Identifier of a related trade. To be set for TrdType (1000) Vola Trade [mandatory].
2546	RelatedMarket-SegmentID	N	4	144	signed int	Identifies a related product. To be set for TrdType (1000) Vola Trade [mandatory].

Tag	Field Name	Req'd	Len	Ofs	Data Type	Description																										
828	TrdType	Y	2	148	unsigned int	Type of TES trade. <table border="1"> <thead> <tr> <th>Value</th> <th>Description</th> </tr> </thead> <tbody> <tr> <td>1</td> <td>Block Trade</td> </tr> <tr> <td>12</td> <td>Exchange for Swap</td> </tr> <tr> <td>50</td> <td>Compression</td> </tr> <tr> <td>1000</td> <td>Vola Trade</td> </tr> <tr> <td>1001</td> <td>EFP-Fin Trade</td> </tr> <tr> <td>1002</td> <td>EFP-Index Futures Trade</td> </tr> <tr> <td>1007</td> <td>QTPIP BLOCK TRADE</td> </tr> <tr> <td>1004</td> <td>Trade at Market</td> </tr> <tr> <td>1017</td> <td>Delta Neutral Trade at Market</td> </tr> </tbody> </table>	Value	Description	1	Block Trade	12	Exchange for Swap	50	Compression	1000	Vola Trade	1001	EFP-Fin Trade	1002	EFP-Index Futures Trade	1007	QTPIP BLOCK TRADE	1004	Trade at Market	1017	Delta Neutral Trade at Market						
Value	Description																															
1	Block Trade																															
12	Exchange for Swap																															
50	Compression																															
1000	Vola Trade																															
1001	EFP-Fin Trade																															
1002	EFP-Index Futures Trade																															
1007	QTPIP BLOCK TRADE																															
1004	Trade at Market																															
1017	Delta Neutral Trade at Market																															
1227	ProductComplex	N	1	150	unsigned int	This field qualifies an instrument type on T7. <table border="1"> <thead> <tr> <th>Value</th> <th>Description</th> </tr> </thead> <tbody> <tr> <td>1</td> <td>Simple instrument</td> </tr> <tr> <td>2</td> <td>Standard Option Strategy</td> </tr> <tr> <td>3</td> <td>Non-Standard Option Strategy</td> </tr> <tr> <td>4</td> <td>Volatility Strategy</td> </tr> <tr> <td>5</td> <td>Futures Spread</td> </tr> <tr> <td>6</td> <td>Inter-Product Spread</td> </tr> <tr> <td>7</td> <td>Standard Future Strategy</td> </tr> <tr> <td>8</td> <td>Pack and Bundle</td> </tr> <tr> <td>9</td> <td>Strip</td> </tr> <tr> <td>10</td> <td>Flexible Simple Instrument</td> </tr> <tr> <td>11</td> <td>Commodity Strip</td> </tr> <tr> <td>12</td> <td>Scaled Simple Instrument</td> </tr> </tbody> </table>	Value	Description	1	Simple instrument	2	Standard Option Strategy	3	Non-Standard Option Strategy	4	Volatility Strategy	5	Futures Spread	6	Inter-Product Spread	7	Standard Future Strategy	8	Pack and Bundle	9	Strip	10	Flexible Simple Instrument	11	Commodity Strip	12	Scaled Simple Instrument
Value	Description																															
1	Simple instrument																															
2	Standard Option Strategy																															
3	Non-Standard Option Strategy																															
4	Volatility Strategy																															
5	Futures Spread																															
6	Inter-Product Spread																															
7	Standard Future Strategy																															
8	Pack and Bundle																															
9	Strip																															
10	Flexible Simple Instrument																															
11	Commodity Strip																															
12	Scaled Simple Instrument																															
856	TradeReportType	Y	1	151	unsigned int	Identifies the type of trade notification. <table border="1"> <thead> <tr> <th>Value</th> <th>Description</th> </tr> </thead> <tbody> <tr> <td>2</td> <td>Accept</td> </tr> <tr> <td>0</td> <td>Submit</td> </tr> </tbody> </table>	Value	Description	2	Accept	0	Submit																				
Value	Description																															
2	Accept																															
0	Submit																															

Tag	Field Name	Req'd	Len	Ofs	Data Type	Description								
939	TrdRptStatus	N	1	152	unsigned int	Overall status of the TES trade, for Initiator only <table border="1"> <thead> <tr> <th>Value</th> <th>Description</th> </tr> </thead> <tbody> <tr> <td>0</td> <td>Accepted</td> </tr> <tr> <td>4</td> <td>Pending new</td> </tr> <tr> <td>9</td> <td>Deemed verified</td> </tr> </tbody> </table>	Value	Description	0	Accepted	4	Pending new	9	Deemed verified
Value	Description													
0	Accepted													
4	Pending new													
9	Deemed verified													
1390	TradePublishIndicator	Y	1	153	unsigned int	Indicates if a trade should be reported via the market reporting service. <table border="1"> <thead> <tr> <th>Value</th> <th>Description</th> </tr> </thead> <tbody> <tr> <td>0</td> <td>Do not publish trade</td> </tr> <tr> <td>1</td> <td>Publish trade</td> </tr> </tbody> </table>	Value	Description	0	Do not publish trade	1	Publish trade		
Value	Description													
0	Do not publish trade													
1	Publish trade													
25160	TradePlatform	Y	1	154	unsigned int	Indicates trade platform. Can only be used for EEX <table border="1"> <thead> <tr> <th>Value</th> <th>Description</th> </tr> </thead> <tbody> <tr> <td>0</td> <td>Off-Book</td> </tr> <tr> <td>1</td> <td>On-Book</td> </tr> </tbody> </table>	Value	Description	0	Off-Book	1	On-Book		
Value	Description													
0	Off-Book													
1	On-Book													
28709	NoSideAllocs	Y	1	155	Counter	Number of allocation in a T7 Entry Service trade. Number of TES trade sides in a TES trade								
555	NoLegs	Y	1	156	Counter	Number of repeating TrdInstrmntLeg-Grp entries (number of legs for user provided leg trade prices).								
864	NoEvents	Y	1	157	Counter	Number of repeating EventType entries.								
870	NoInstrAttrib	Y	1	158	Counter	Number of repeating InstrAttribType entries.								
887	NoUnderlyingStips	Y	1	159	Counter	Number of underlying stipulation entries.								
29008	HedgeType	N	1	160	unsigned int	Hedging method. To be set for TrdType (12) Exchange for Swap [mandatory], (1001) EFP-Fin Trade [mandatory]and (1002) EFI-Index Futures Trade [mandatory]. <table border="1"> <thead> <tr> <th>Value</th> <th>Description</th> </tr> </thead> <tbody> <tr> <td>0</td> <td>Duration Hedge</td> </tr> <tr> <td>1</td> <td>Nominal Hedge</td> </tr> <tr> <td>2</td> <td>Price Factor Hedge</td> </tr> </tbody> </table>	Value	Description	0	Duration Hedge	1	Nominal Hedge	2	Price Factor Hedge
Value	Description													
0	Duration Hedge													
1	Nominal Hedge													
2	Price Factor Hedge													



Tag	Field Name	Req'd	Len	Ofs	Data Type	Description										
20010	PartyIDSettlement-Location	N	1	161	unsigned int	ID of settlement location. <table border="1"> <thead> <tr> <th>Value</th> <th>Description</th> </tr> </thead> <tbody> <tr> <td>1</td> <td>Clearstream Banking Frankfurt</td> </tr> <tr> <td>2</td> <td>Clearstream Banking Luxembourg</td> </tr> <tr> <td>3</td> <td>CLS Group</td> </tr> <tr> <td>4</td> <td>Euroclear</td> </tr> </tbody> </table>	Value	Description	1	Clearstream Banking Frankfurt	2	Clearstream Banking Luxembourg	3	CLS Group	4	Euroclear
Value	Description															
1	Clearstream Banking Frankfurt															
2	Clearstream Banking Luxembourg															
3	CLS Group															
4	Euroclear															
25199	SwapClearer	N	1	162	unsigned int	Swap clearer for EFS Trades only <table border="1"> <thead> <tr> <th>Value</th> <th>Description</th> </tr> </thead> <tbody> <tr> <td>0</td> <td>Eurex Clearing</td> </tr> <tr> <td>1</td> <td>Non-Eurex Clearing</td> </tr> </tbody> </table>	Value	Description	0	Eurex Clearing	1	Non-Eurex Clearing				
Value	Description															
0	Eurex Clearing															
1	Non-Eurex Clearing															
1011	MessageEventSource	Y	1	163	char	Receiver of a message. <table border="1"> <thead> <tr> <th>Value</th> <th>Description</th> </tr> </thead> <tbody> <tr> <td>I</td> <td>Broadcast to initiator</td> </tr> <tr> <td>A</td> <td>Broadcast to approver</td> </tr> </tbody> </table>	Value	Description	I	Broadcast to initiator	A	Broadcast to approver				
Value	Description															
I	Broadcast to initiator															
A	Broadcast to approver															
571	TradeReportID	N	20	164	Fixed String	User defined transaction ID. Part of the TES response and TES broadcast. Valid characters: \x01-\x7E										
22401	RootPartyExecuting-Firm	N	5	184	Fixed String	Participant Short Name. Valid characters: \x20, \x22-\x7B, \x7D, \x7E										
22412	RootPartyExecuting-Trader	N	6	189	Fixed String	Owning User Short Name. Valid characters: \x20, \x22-\x7B, \x7D, \x7E										
309	UnderlyingSecurityID	N	12	195	ISIN	Underlying security's ID (ISIN). To be set for TrdType (1001) EFP-Fin Trade [mandatory]. Valid characters: A-Z, 0-9, \x20										
307	UnderlyingSecurity-Desc	N	30	207	Fixed String	Description of the Underlying security. To be set for TrdType (1001) EFP-Fin Trade [optional]. Valid characters: \x01-\x7E										
318	UnderlyingCurrency	N	3	237	CurrencyType	Underlying security's currency. To be set for TrdType (12) Exchange for Swap [optional]and (1001) EFP-Fin Trade [optional]. Valid characters: A-Z, 0-9, \x20										

Tag	Field Name	Req'd	Len	Ofs	Data Type	Description
306	UnderlyingIssuer	N	30	240	Fixed String	The issuer or name of the underlying security. To be set for TrdType (1001) EFP-Fin Trade [optional]. Valid characters: \x01-\x7E
39020	Pad2	U	2	270	Fixed String	not used
<i>&lt;SideAllocExtGrp&gt; Cardinality: 1-99, Record counter: NoSideAllocs</i>						
80	>AllocQty	Y	8	272	Qty	Quantity of the particular trade side in the TES trade.
20003	>PartyIDClientID	N	8	280	unsigned int	MiFID field: Client Identifier field (ESMA Field 3 (Section A)) used to identify the client of an order for agent account of the member or participant of the trading venue. If the Client Identifier field is not provided for agent orders, then they will be rejected. For orders sent with Trading Capacity Proprietary or Market Making, the Client Identifier field may remain empty.
20122	>PartyIDInvestment-DecisionMaker	N	8	288	unsigned int	MiFID field: Investment decision within firm (ESMA Field 4 (Section A)) is the code used to identify the person or the algorithm within the member or participant of the Trading Venue who is responsible for the investment decision.
25123	>ExecutingTrader	N	8	296	unsigned int	MiFID field: Executing Trader data Field (ESMA Field 5 (Section A)) used to identify the person or algorithm within the member or participant of the trading venue who is responsible for the execution of the transaction resulting from the order.
467	>IndividualAllocID	Y	4	304	unsigned int	Unique identifier for a TES trade side.
22001	>PartyExecutingFirm	Y	5	308	Fixed String	Owning business unit name. Valid characters: A-Z, 0-9, \x20
22012	>PartyExecuting- Trader	Y	6	313	Fixed String	Owning user name. Valid characters: A-Z, 0-9, \x20
39000	>Pad1	U	1	319	Fixed String	not used
25180	>TESEnrichment- RuleID	N	4	320	unsigned int	Enrichment Rule ID for TES trades (to be used only in case of Auto Approval)

Tag	Field Name	Req'd	Len	Ofs	Data Type	Description																						
54	>Side	Y	1	324	unsigned int	Side of the TES trade. <table border="1"> <thead> <tr> <th>Value</th> <th>Description</th> </tr> </thead> <tbody> <tr> <td>1</td> <td>Buy</td> </tr> <tr> <td>2</td> <td>Sell</td> </tr> </tbody> </table>	Value	Description	1	Buy	2	Sell																
Value	Description																											
1	Buy																											
2	Sell																											
1840	>TradeAllocStatus	Y	1	325	unsigned int	Status of an allocation in a T7 Entry Service trade. <table border="1"> <thead> <tr> <th>Value</th> <th>Description</th> </tr> </thead> <tbody> <tr> <td>1</td> <td>Pending</td> </tr> <tr> <td>2</td> <td>Approved</td> </tr> <tr> <td>3</td> <td>Auto Approved</td> </tr> <tr> <td>4</td> <td>Uploaded</td> </tr> <tr> <td>5</td> <td>Canceled</td> </tr> <tr> <td>6</td> <td>Pending Execution</td> </tr> <tr> <td>7</td> <td>Pending Reversal</td> </tr> <tr> <td>8</td> <td>Side Approved Reversal</td> </tr> <tr> <td>9</td> <td>Reversed</td> </tr> <tr> <td>10</td> <td>Cancelled Reversal</td> </tr> </tbody> </table>	Value	Description	1	Pending	2	Approved	3	Auto Approved	4	Uploaded	5	Canceled	6	Pending Execution	7	Pending Reversal	8	Side Approved Reversal	9	Reversed	10	Cancelled Reversal
Value	Description																											
1	Pending																											
2	Approved																											
3	Auto Approved																											
4	Uploaded																											
5	Canceled																											
6	Pending Execution																											
7	Pending Reversal																											
8	Side Approved Reversal																											
9	Reversed																											
10	Cancelled Reversal																											
1815	>TradingCapacity	Y	1	326	unsigned int	This field designates if the trader is acting in the capacity of agent, trading for its own account or acting as a market maker. <table border="1"> <thead> <tr> <th>Value</th> <th>Description</th> </tr> </thead> <tbody> <tr> <td>1</td> <td>Customer (Agency)</td> </tr> <tr> <td>5</td> <td>Principal (Proprietary)</td> </tr> <tr> <td>6</td> <td>Market Maker</td> </tr> </tbody> </table>	Value	Description	1	Customer (Agency)	5	Principal (Proprietary)	6	Market Maker														
Value	Description																											
1	Customer (Agency)																											
5	Principal (Proprietary)																											
6	Market Maker																											
77	>PositionEffect	Y	1	327	char	Field is used for T7 position management purposes and indicates whether the order is submitted to open or close a position. <table border="1"> <thead> <tr> <th>Value</th> <th>Description</th> </tr> </thead> <tbody> <tr> <td>C</td> <td>Close</td> </tr> <tr> <td>O</td> <td>Open</td> </tr> </tbody> </table>	Value	Description	C	Close	O	Open																
Value	Description																											
C	Close																											
O	Open																											

Tag	Field Name	Req'd	Len	Ofs	Data Type	Description						
23002	>OrderAttribute-LiquidityProvision	N	1	328	unsigned int	<p>MiFID field: Indication as to whether an order is submitted to a Trading Venue as part of a market making strategy.</p> <table border="1"> <thead> <tr> <th>Value</th> <th>Description</th> </tr> </thead> <tbody> <tr> <td>1</td> <td>Liquidity provision</td> </tr> <tr> <td>0</td> <td>No liquidity provision</td> </tr> </tbody> </table>	Value	Description	1	Liquidity provision	0	No liquidity provision
Value	Description											
1	Liquidity provision											
0	No liquidity provision											
25124	>ExecutingTrader-Qualifier	N	1	329	unsigned int	<p>MiFID field: Qualifier for field ExecutingTrader. It is required to distinguish between natural persons and Algos.</p> <table border="1"> <thead> <tr> <th>Value</th> <th>Description</th> </tr> </thead> <tbody> <tr> <td>22</td> <td>Algo</td> </tr> <tr> <td>24</td> <td>Human/Natural person</td> </tr> </tbody> </table>	Value	Description	22	Algo	24	Human/Natural person
Value	Description											
22	Algo											
24	Human/Natural person											
21222	>PartyIdInvestment-DecisionMaker-Qualifier	N	1	330	unsigned int	<p>MiFID field: Qualifier for field PartyIdInvestmentDecisionMaker. Members/participants will have the possibility to specify an Investment qualifier value to distinguish between natural persons and Algos.</p> <table border="1"> <thead> <tr> <th>Value</th> <th>Description</th> </tr> </thead> <tbody> <tr> <td>22</td> <td>Algo</td> </tr> <tr> <td>24</td> <td>Human/Natural person</td> </tr> </tbody> </table>	Value	Description	22	Algo	24	Human/Natural person
Value	Description											
22	Algo											
24	Human/Natural person											
23003	>OrderAttributeRisk-Reduction	N	1	331	unsigned int	<p>MiFID field: Indication as to whether the transaction reduces risk in an objectively measurable way in accordance with Article 57 of Directive 2014/EU. The field is only applicable for commodity derivative transactions.</p> <table border="1"> <thead> <tr> <th>Value</th> <th>Description</th> </tr> </thead> <tbody> <tr> <td>1</td> <td>Risk reduction</td> </tr> <tr> <td>0</td> <td>No risk reduction</td> </tr> </tbody> </table>	Value	Description	1	Risk reduction	0	No risk reduction
Value	Description											
1	Risk reduction											
0	No risk reduction											

Tag	Field Name	Req'd	Len	Ofs	Data Type	Description				
1724	>OrderOrigination	N	1	332	unsigned int	MiFID field: Field to indicate order received from a direct access or sponsored access customer <table border="1"> <thead> <tr> <th>Value</th> <th>Description</th> </tr> </thead> <tbody> <tr> <td>5</td> <td>Order received from a direct access customer</td> </tr> </tbody> </table>	Value	Description	5	Order received from a direct access customer
Value	Description									
5	Order received from a direct access customer									
1	>Account	N	2	333	Fixed String	Accounts to book trades and keep positions on. Valid characters: 1-9, \x41, \x47, \x49, \x4D, \x50, \x52				
20038	>PartyIDPosition-Account	N	32	335	Fixed String	'Flexible Account' information. Valid characters: \x20, \x30-\x39, \x41-\x5A				
20096	>PartyIDTakeUp-TradingFirm	N	5	367	Fixed String	Take-up Member Short Name. Valid characters: A-Z, 0-9, \x20				
25007	>FreeText1	N	12	372	Fixed String	First free-format text field for trader specific or customer-related comments Valid characters: \x20, \x23-\x25, \x28-\x2A, \x2C-\x3B, \x3F, \x41-\x5F, \x61-\x7B, \x7D, \x7E				
25008	>FreeText2	N	12	384	Fixed String	Second free-format text field for trader specific or customer-related comments Valid characters: \x20, \x23-\x25, \x28-\x2A, \x2C-\x3B, \x3F, \x41-\x5F, \x61-\x7B, \x7D, \x7E				
25009	>FreeText3	N	12	396	Fixed String	Third free-format text field for trader-specific or customer-related comments. Valid characters: \x20, \x23-\x25, \x28-\x2A, \x2C-\x3B, \x3F, \x41-\x5F, \x61-\x7B, \x7D, \x7E				
20013	>PartyIDOrder-OriginationFirm	N	7	408	Fixed String	External Member ID. Valid characters: A-Z, 0-9, \x20				
20032	>PartyIDBeneficiary	N	9	415	Fixed String	Final Beneficiary Valid characters: A-Z, 0-9, \x20				
20075	>PartyIDLocationID	N	2	424	Fixed String	Country code. Will be set to "XX" for non-capital letters. Valid characters: \x01-\x7E				

Tag	Field Name	Req'd	Len	Ofs	Data Type	Description																
1031	>CustOrderHandling-Inst	N	1	426	Fixed String	Identifies the source of an order, in accordance with the FIA guidelines for a rate Identifier. The field is for participant use only. <table border="1"> <thead> <tr> <th>Value</th> <th>Description</th> </tr> </thead> <tbody> <tr> <td>W</td> <td>Desk</td> </tr> <tr> <td>Y</td> <td>Electronic</td> </tr> <tr> <td>C</td> <td>Vendor-provided Platform billed by Executing Broker</td> </tr> <tr> <td>G</td> <td>Sponsored Access via Exchange API or FIX provided by Executing Broker</td> </tr> <tr> <td>H</td> <td>Premium Algorithmic Trading Provider billed by Executing Broker</td> </tr> <tr> <td>D</td> <td>Other, including Other-provided Screen</td> </tr> <tr> <td>*</td> <td>More values</td> </tr> </tbody> </table>	Value	Description	W	Desk	Y	Electronic	C	Vendor-provided Platform billed by Executing Broker	G	Sponsored Access via Exchange API or FIX provided by Executing Broker	H	Premium Algorithmic Trading Provider billed by Executing Broker	D	Other, including Other-provided Screen	*	More values
Value	Description																					
W	Desk																					
Y	Electronic																					
C	Vendor-provided Platform billed by Executing Broker																					
G	Sponsored Access via Exchange API or FIX provided by Executing Broker																					
H	Premium Algorithmic Trading Provider billed by Executing Broker																					
D	Other, including Other-provided Screen																					
*	More values																					
2404	>ComplianceText	N	20	427	Fixed String	This field is used to provide additional regulatory information (according to respective rules & regs, circulars and/or bilateral coordination between participant and Trading Surveillance Office). Valid characters: \x20, \x22-\x7B, \x7D, \x7E																
39001	>Pad1_1	U	1	447	Fixed String	not used																
<i>&lt;TrdInstrmntLegGrp&gt; Cardinality: 0-20, Record counter: NoLegs</i>																						
602	>LegSecurityID	Y	8	0	signed int	Instrument identifier of the leg security.																
566	>LegPrice	Y	8	8	PriceType	User provided leg trade price (not for underlying leg).																
687	>LegQty	N	8	16	Qty	Quantity for leg of a multileg																
<i>&lt;InstrumentEventGrp&gt; Cardinality: 0-2, Record counter: NoEvents</i>																						
866	>EventDate	Y	4	0	LocalMktDate	Date of event. To be set for TrdType (12) Exchange for Swap [mandatory].																
865	>EventType	Y	1	4	unsigned int	Identifier for an Instrument Event <table border="1"> <thead> <tr> <th>Value</th> <th>Description</th> </tr> </thead> <tbody> <tr> <td>8</td> <td>Swap Start Date</td> </tr> <tr> <td>9</td> <td>Swap End Date</td> </tr> </tbody> </table>	Value	Description	8	Swap Start Date	9	Swap End Date										
Value	Description																					
8	Swap Start Date																					
9	Swap End Date																					

Tag	Field Name	Req'd	Len	Ofs	Data Type	Description														
39030	>Pad3	U	3	5	Fixed String	not used														
<i>&lt;InstrumentAttributeGrp&gt; Cardinality: 0-6, Record counter: NoInstrAttrib</i>																				
871	>InstrAttribType	Y	1	0	unsigned int	Code to represent the type of instrument attribute. To be set for TrdType (12) Exchange for Swap[Swap, Customer_1, Swap_Customer_2 Variable_Rate, Offset_to_the_variable_coupon_rate: optional], (1001) EFP-Fin Trade [Coupon_Rate: optional]and (1002) EFP-Index Futures Trade[Cash_Basket_Reference: mandatory].														
						<table border="1"> <thead> <tr> <th>Value</th> <th>Description</th> </tr> </thead> <tbody> <tr> <td>5</td> <td>Variable rate</td> </tr> <tr> <td>100</td> <td>Coupon rate</td> </tr> <tr> <td>101</td> <td>Offset to the variable coupon rate</td> </tr> <tr> <td>102</td> <td>Swap Customer 1</td> </tr> <tr> <td>103</td> <td>Swap Customer 2</td> </tr> <tr> <td>104</td> <td>Cash Basket Reference</td> </tr> </tbody> </table>	Value	Description	5	Variable rate	100	Coupon rate	101	Offset to the variable coupon rate	102	Swap Customer 1	103	Swap Customer 2	104	Cash Basket Reference
Value	Description																			
5	Variable rate																			
100	Coupon rate																			
101	Offset to the variable coupon rate																			
102	Swap Customer 1																			
103	Swap Customer 2																			
104	Cash Basket Reference																			
872	>InstrAttribValue	Y	32	1	Fixed String	Attribute value appropriate to the InstrAttribType field. To be set for TrdTyp (12) Exchange for Swap [optional], (1001) EFP-Fin Trade [optional] and (1002) EFP-Index Futures Trade [mandatory]. Valid characters: \x01-\x7E														
39070	>Pad7	U	7	33	Fixed String	not used														
<i>&lt;UnderlyingStipGrp&gt; Cardinality: 0-1, Record counter: NoUnderlyingStips</i>																				
889	>UnderlyingStipValue	Y	32	0	Fixed String	Value of stipulation. In case of coupon frequency , fill the field with coupon frequency value. To be set for TrdType (12) Exchange for Swap [optional] and (1001) EFP-Fin Trade [optional]. Valid characters: \x01-\x7E														

Tag	Field Name	Req'd	Len	Ofs	Data Type	Description				
888	>UnderlyingStipType	Y	7	32	Fixed String	Type of stipulation. e.g. to denote coupon frequency. Pay_Frequency to be set for TrdType (12) Exchange for Swap [optional] and (1001) EFP-Fin Trade [optional]. <table border="1" data-bbox="991 584 1410 667"> <thead> <tr> <th>Value</th> <th>Description</th> </tr> </thead> <tbody> <tr> <td>PAYFREQ</td> <td>Pay_Frequency</td> </tr> </tbody> </table>	Value	Description	PAYFREQ	Pay_Frequency
Value	Description									
PAYFREQ	Pay_Frequency									
39000	>Pad1	U	1	39	Fixed String	not used				



## 15 Basket Trading

### 15.1 Enter Basket Trade Request

This message is sent to the service "T7 Entry".

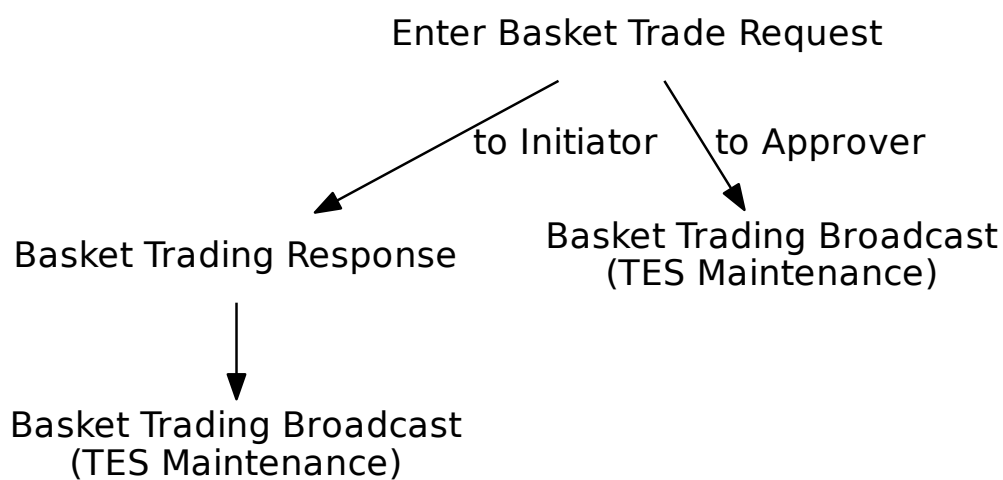

Tag	Field Name	Req'd	Len	Ofs	Data Type	Description
<i>&lt;MessageHeaderIn&gt;</i>						
9	BodyLen	Y	4	0	unsigned int	Number of bytes for the message, including this field.
28500	TemplateID	Y	2	4	unsigned int	Unique identifier for a T7 ETI message layout. Value: 10620 (Trade-MatchReport, MsgType = DC)
25028	NetworkMsgID	U	8	6	Fixed String	not used
39020	Pad2	U	2	14	Fixed String	not used
<i>&lt;RequestHeader&gt;</i>						
34	MsgSeqNum	Y	4	16	unsigned int	Message sequence number used by the participant for requests sent to the gateway.
50	SenderSubID	Y	4	20	unsigned int	User ID.
<i>&lt;MessageBody&gt;</i>						
1300	MarketSegmentID	Y	4	24	signed int	Product identifier.
200	MaturityMonthYear	Y	4	28	LocalMonth-YearCod	Month year code for expiry YYYYMM
28899	BasketProfileID	N	4	32	unsigned int	ID of the Basket profile, applicable only for Basket of Equity Total Return Futures(TrdType(828)=1010)

Tag	Field Name	Req'd	Len	Ofs	Data Type	Description						
828	TrdType	Y	2	36	unsigned int	Type of Basket trade. <table border="1"> <thead> <tr> <th>Value</th> <th>Description</th> </tr> </thead> <tbody> <tr> <td>1010</td> <td>Basket of Equity Total Return Futures</td> </tr> <tr> <td>1011</td> <td>Equity Bespoke Baskets</td> </tr> </tbody> </table>	Value	Description	1010	Basket of Equity Total Return Futures	1011	Equity Bespoke Baskets
Value	Description											
1010	Basket of Equity Total Return Futures											
1011	Equity Bespoke Baskets											
25169	NoBasketSideAlloc	Y	2	38	Counter	Number of trade match sides						
856	TradeReportType	Y	1	40	unsigned int	Type of Trade Report <table border="1"> <thead> <tr> <th>Value</th> <th>Description</th> </tr> </thead> <tbody> <tr> <td>0</td> <td>Submit</td> </tr> </tbody> </table>	Value	Description	0	Submit		
Value	Description											
0	Submit											
25173	BasketTradeReport-Type	Y	1	41	unsigned int	Basket operation <table border="1"> <thead> <tr> <th>Value</th> <th>Description</th> </tr> </thead> <tbody> <tr> <td>0</td> <td>Submit</td> </tr> </tbody> </table>	Value	Description	0	Submit		
Value	Description											
0	Submit											
25165	NoBasketRootParty-Grps	Y	1	42	Counter	Number of Basket Root Parties						
1889	NoInstrmtMatchSides	Y	1	43	Counter	Number of instrument match sides						
31091	BasketAnonymity	N	1	44	unsigned int	Used to indicate anonymized trades in baskets. <table border="1"> <thead> <tr> <th>Value</th> <th>Description</th> </tr> </thead> <tbody> <tr> <td>0</td> <td>No</td> </tr> <tr> <td>1</td> <td>Yes</td> </tr> </tbody> </table>	Value	Description	0	No	1	Yes
Value	Description											
0	No											
1	Yes											
25168	BasketTradeReport-Text	N	20	45	Fixed String	User defined text message field Valid characters: \x01-\x7E						
571	TradeReportID	N	20	65	Fixed String	User defined transaction ID. Part of the TES response and TES broadcast. Valid characters: \x01-\x7E						
39030	Pad3	U	3	85	Fixed String	not used						
<i>&lt;BasketRootPartyGrp&gt; Cardinality: 1-2, Record counter: NoBasketRootPartyGrps</i>												
1122	>RootPartySub-IDType	Y	2	88	unsigned int	RootParty sub-type <table border="1"> <thead> <tr> <th>Value</th> <th>Description</th> </tr> </thead> <tbody> <tr> <td>4001</td> <td>Buyer</td> </tr> <tr> <td>4002</td> <td>Seller</td> </tr> </tbody> </table>	Value	Description	4001	Buyer	4002	Seller
Value	Description											
4001	Buyer											
4002	Seller											
22417	>RootPartyContra-Firm	Y	5	90	Fixed String	The identifier of the member counterparty institution. Valid characters: A-Z, 0-9, \x20						
22437	>RootPartyContra-Trader	Y	6	95	Fixed String	The identifier of the trader counterparty. Valid characters: A-Z, 0-9, \x20						

Tag	Field Name	Req'd	Len	Ofs	Data Type	Description						
26162	>BasketSideTrade-ReportID	N	20	101	Fixed String	User defined Basket trade ID Valid characters: \x01-\x7E						
39070	>Pad7	U	7	121	Fixed String	not used						
<i>&lt;InstrmtMatchSideGrp&gt; Cardinality: 1 - 199, Record counter: NolInstrmtMatchSides</i>												
48	>SecurityID	Y	8	0	signed int	Instrument identifier.						
31	>LastPx	Y	8	8	PriceType	Price of this fill.						
483	>TransBkdTime	N	8	16	UTCTimestamp	Time of Commencement, the time when an Off-Book trade was concluded outside the T7 System. There is a market specific validation of Time of Commencement by the T7 back-end.						
2589	>RelatedClosePrice	N	8	24	floatDecimal6	User defined index price. To be set for TrdType (1004) Trade at Market and TrdType (1017) Delta Neutral Trade at Market [mandatory].						
1596	>ClearingTradePrice	U	8	32	PriceType	not used						
2489	>PackageID	U	4	40	unsigned int	not used						
1898	>SideMarket-SegmentID	Y	4	44	signed int	Product ID						
1008	>SideTrdSubTyp	Y	2	48	unsigned int	Sub-type of a trade type <table border="1"> <thead> <tr> <th>Value</th> <th>Description</th> </tr> </thead> <tbody> <tr> <td>2001</td> <td>Block Trade</td> </tr> <tr> <td>2004</td> <td>Trade at Market</td> </tr> </tbody> </table>	Value	Description	2001	Block Trade	2004	Trade at Market
Value	Description											
2001	Block Trade											
2004	Trade at Market											
1227	>ProductComplex	Y	1	50	unsigned int	This field qualifies an instrument type on T7. <table border="1"> <thead> <tr> <th>Value</th> <th>Description</th> </tr> </thead> <tbody> <tr> <td>1</td> <td>Simple instrument</td> </tr> </tbody> </table>	Value	Description	1	Simple instrument		
Value	Description											
1	Simple instrument											
1390	>TradePublish-Indicator	Y	1	51	unsigned int	Indicates if a trade should be reported via the market reporting service. <table border="1"> <thead> <tr> <th>Value</th> <th>Description</th> </tr> </thead> <tbody> <tr> <td>0</td> <td>Do not publish trade</td> </tr> <tr> <td>1</td> <td>Publish trade</td> </tr> </tbody> </table>	Value	Description	0	Do not publish trade	1	Publish trade
Value	Description											
0	Do not publish trade											
1	Publish trade											
25166	>InstrmtMatchSideID	Y	1	52	unsigned int	ID to map element of InstrmtMatch-SideGrp and BasketSideAllocGrp						

Tag	Field Name	Req'd	Len	Ofs	Data Type	Description						
25163	>EffectOnBasket	N	1	53	unsigned int	Transaction effect on a basket <table border="1"> <thead> <tr> <th>Value</th> <th>Description</th> </tr> </thead> <tbody> <tr> <td>1</td> <td>Add volume</td> </tr> <tr> <td>2</td> <td>Remove volume</td> </tr> </tbody> </table>	Value	Description	1	Add volume	2	Remove volume
Value	Description											
1	Add volume											
2	Remove volume											
28583	>TradeReportText	N	20	54	Fixed String	User defined TES ID. Valid characters: \x20, \x23-\x25, \x28-\x2A, \x2C-\x3B, \x3F, \x41-\x5F, \x61-\x7B, \x7D, \x7E						
39060	>Pad6	U	6	74	Fixed String	not used						
<i>&lt;BasketSideAllocGrp&gt; Cardinality: 1 - 398, Record counter: NoBasketSideAlloc</i>												
80	>AllocQty	Y	8	0	Qty	Quantity of the particular trade side in the TES trade.						
467	>IndividualAllocID	U	4	8	unsigned int	not used						
803	>PartySubIDType	Y	2	12	unsigned int	Party sub-type <table border="1"> <thead> <tr> <th>Value</th> <th>Description</th> </tr> </thead> <tbody> <tr> <td>14001</td> <td>Buyer</td> </tr> <tr> <td>14002</td> <td>Seller</td> </tr> </tbody> </table>	Value	Description	14001	Buyer	14002	Seller
Value	Description											
14001	Buyer											
14002	Seller											
54	>Side	Y	1	14	unsigned int	Side of the order. <table border="1"> <thead> <tr> <th>Value</th> <th>Description</th> </tr> </thead> <tbody> <tr> <td>1</td> <td>Buy</td> </tr> <tr> <td>2</td> <td>Sell</td> </tr> </tbody> </table>	Value	Description	1	Buy	2	Sell
Value	Description											
1	Buy											
2	Sell											
25166	>InstrmtMatchSideID	Y	1	15	unsigned int	ID to map element of InstrmtMatchSideGrp and BasketSideAllocGrp						
1840	>TradeAllocStatus	U	1	16	unsigned int	not used						
22001	>PartyExecutingFirm	Y	5	17	Fixed String	Owning business unit name. Valid characters: A-Z, 0-9, \x20						
22012	>PartyExecuting- Trader	Y	6	22	Fixed String	Owning user name. Valid characters: A-Z, 0-9, \x20						
39040	>Pad4	U	4	28	Fixed String	not used						

## 15.2 Basket Trading Response

Tag	Field Name	Req'd	Len	Ofs	Data Type	Description
<i>&lt;MessageHeaderOut&gt;</i>						
9	BodyLen	Y	4	0	unsigned int	Number of bytes for the message, including this field.
28500	TemplatID	Y	2	4	unsigned int	Unique identifier for a T7 ETI message layout. Value: 10624 (TradeMatchReportAck, MsgType = DD)
39020	Pad2	U	2	6	Fixed String	not used
<i>&lt;ResponseHeader&gt;</i>						
5979	RequestTime	Y	8	8	UTCTimestamp	Gateway request in timestamp.
52	SendingTime	Y	8	16	UTCTimestamp	Outgoing timestamp; filled always by the gateway
34	MsgSeqNum	Y	4	24	unsigned int	Message sequence number used by the participant for requests sent to the gateway.
39040	Pad4	U	4	28	Fixed String	not used
<i>&lt;MessageBody&gt;</i>						
25167	BasketExecID	Y	4	32	unsigned int	System generated transaction ID for a Basket transaction
571	TradeReportID	N	20	36	Fixed String	User defined transaction ID. Part of the TES response and TES broadcast. Valid characters: \x01-\x7E

## 15.3 Basket Trading Broadcast

Tag	Field Name	Req'd	Len	Ofs	Data Type	Description						
<i>&lt;MessageHeaderOut&gt;</i>												
9	BodyLen	Y	4	0	unsigned int	Number of bytes for the message, including this field.						
28500	TemplatelD	Y	2	4	unsigned int	Unique identifier for a T7 ETI message layout. Value: 10625 (TradeMatchReport, MsgType = DC)						
39020	Pad2	U	2	6	Fixed String	not used						
<i>&lt;RBCHeader&gt;</i>												
52	SendingTime	Y	8	8	UTCTimestamp	Outgoing timestamp; filled always by the gateway						
1181	ApplSeqNum	Y	8	16	unsigned int	Application sequence number assigned to a non-order related T7 ETI data stream.						
28727	ApplSubID	N	4	24	unsigned int	Unique ID assigned by the T7 system during broadcast subscription in order to link broadcasts to the related subscription.						
5948	PartitionID	Y	2	28	unsigned int	Grouping of T7 products. Belongs to the scope of Service Availability and Retransmit requests.						
1352	ApplResendFlag	Y	1	30	unsigned int	Indicates a retransmission message. <table border="1" data-bbox="991 1317 1410 1444"> <thead> <tr> <th>Value</th> <th>Description</th> </tr> </thead> <tbody> <tr> <td>0</td> <td>False</td> </tr> <tr> <td>1</td> <td>True</td> </tr> </tbody> </table>	Value	Description	0	False	1	True
Value	Description											
0	False											
1	True											
1180	ApplIID	Y	1	31	unsigned int	Identifier for an ETI data stream. <table border="1" data-bbox="991 1523 1410 1608"> <thead> <tr> <th>Value</th> <th>Description</th> </tr> </thead> <tbody> <tr> <td>7</td> <td>TES Maintenance</td> </tr> </tbody> </table>	Value	Description	7	TES Maintenance		
Value	Description											
7	TES Maintenance											
893	LastFragment	Y	1	32	unsigned int	Indicates whether this message is the last fragment (part) of a sequence of messages belonging to one dedicated transaction. <table border="1" data-bbox="991 1803 1410 1888"> <thead> <tr> <th>Value</th> <th>Description</th> </tr> </thead> <tbody> <tr> <td>1</td> <td>Last Message</td> </tr> </tbody> </table>	Value	Description	1	Last Message		
Value	Description											
1	Last Message											
39070	Pad7	U	7	33	Fixed String	not used						
<i>&lt;MessageBody&gt;</i>												
25161	BasketTrdMatchID	Y	8	40	unsigned int	System defined Basket ID						
60	TransactTime	Y	8	48	UTCTimestamp	Transaction timestamp.						

Tag	Field Name	Req'd	Len	Ofs	Data Type	Description								
25167	BasketExecID	Y	4	56	unsigned int	System generated transaction ID for a Basket transaction								
1300	MarketSegmentID	Y	4	60	signed int	Product identifier.								
200	MaturityMonthYear	Y	4	64	LocalMonth-YearCod	Month year code for expiry YYYYMM								
28899	BasketProfileID	N	4	68	unsigned int	ID of the Basket profile, applicable only for Basket of Equity Total Return Futures(TrdType(828)=1010)								
25169	NoBasketSideAlloc	Y	2	72	Counter	Number of trade match sides								
828	TrdType	Y	2	74	unsigned int	Type of Basket trade. <table border="1"> <thead> <tr> <th>Value</th> <th>Description</th> </tr> </thead> <tbody> <tr> <td>1010</td> <td>Basket of Equity Total Return Futures</td> </tr> <tr> <td>1011</td> <td>Equity Bespoke Baskets</td> </tr> </tbody> </table>	Value	Description	1010	Basket of Equity Total Return Futures	1011	Equity Bespoke Baskets		
Value	Description													
1010	Basket of Equity Total Return Futures													
1011	Equity Bespoke Baskets													
856	TradeReportType	Y	1	76	unsigned int	Type of Trade Report <table border="1"> <thead> <tr> <th>Value</th> <th>Description</th> </tr> </thead> <tbody> <tr> <td>0</td> <td>Submit</td> </tr> <tr> <td>5</td> <td>No/Was (Replaced)</td> </tr> </tbody> </table>	Value	Description	0	Submit	5	No/Was (Replaced)		
Value	Description													
0	Submit													
5	No/Was (Replaced)													
25173	BasketTradeReport-Type	Y	1	77	unsigned int	Basket operation <table border="1"> <thead> <tr> <th>Value</th> <th>Description</th> </tr> </thead> <tbody> <tr> <td>0</td> <td>Submit</td> </tr> <tr> <td>4</td> <td>Addendum</td> </tr> <tr> <td>5</td> <td>No/Was (Substitute)</td> </tr> </tbody> </table>	Value	Description	0	Submit	4	Addendum	5	No/Was (Substitute)
Value	Description													
0	Submit													
4	Addendum													
5	No/Was (Substitute)													
1011	MessageEventSource	Y	1	78	char	Receiver of a message. <table border="1"> <thead> <tr> <th>Value</th> <th>Description</th> </tr> </thead> <tbody> <tr> <td>I</td> <td>Broadcast to initiator</td> </tr> <tr> <td>A</td> <td>Broadcast to approver</td> </tr> </tbody> </table>	Value	Description	I	Broadcast to initiator	A	Broadcast to approver		
Value	Description													
I	Broadcast to initiator													
A	Broadcast to approver													
25171	NoBasketRootParty-GrpsBC	Y	1	79	Counter	Number of Basket Root Parties								
1889	NoInstrmtMatchSides	Y	1	80	Counter	Number of instrument match sides								
31091	BasketAnonymity	N	1	81	unsigned int	Used to indicate anonymized trades in baskets. <table border="1"> <thead> <tr> <th>Value</th> <th>Description</th> </tr> </thead> <tbody> <tr> <td>0</td> <td>No</td> </tr> <tr> <td>1</td> <td>Yes</td> </tr> </tbody> </table>	Value	Description	0	No	1	Yes		
Value	Description													
0	No													
1	Yes													
25168	BasketTradeReport-Text	N	20	82	Fixed String	User defined text message field Valid characters: \x01-\x7E								

Tag	Field Name	Req'd	Len	Ofs	Data Type	Description								
571	TradeReportID	N	20	102	Fixed String	User defined transaction ID. Part of the TES response and TES broadcast. Valid characters: \x01-\x7E								
39060	Pad6	U	6	122	Fixed String	not used								
<i>&lt;BasketRootPartyGrp&gt; Cardinality: 2-3, Record counter: NoBasketRootPartyGrpsBC</i>														
1122	>RootPartySub-IDType	Y	2	128	unsigned int	RootParty sub-type <table border="1"> <thead> <tr> <th>Value</th> <th>Description</th> </tr> </thead> <tbody> <tr> <td>4001</td> <td>Buyer</td> </tr> <tr> <td>4002</td> <td>Seller</td> </tr> <tr> <td>4003</td> <td>Broker</td> </tr> </tbody> </table>	Value	Description	4001	Buyer	4002	Seller	4003	Broker
Value	Description													
4001	Buyer													
4002	Seller													
4003	Broker													
22417	>RootPartyContra-Firm	Y	5	130	Fixed String	The identifier of the member counterparty institution. Valid characters: A-Z, 0-9, \x20								
22437	>RootPartyContra-Trader	Y	6	135	Fixed String	The identifier of the trader counterparty. Valid characters: A-Z, 0-9, \x20								
26162	>BasketSideTrade-ReportID	N	20	141	Fixed String	User defined Basket trade ID Valid characters: \x01-\x7E								
39070	>Pad7	U	7	161	Fixed String	not used								
<i>&lt;InstrmtMatchSideGrp&gt; Cardinality: 1-199, Record counter: NolInstrmtMatchSides</i>														
48	>SecurityID	Y	8	0	signed int	Instrument identifier.								
31	>LastPx	Y	8	8	PriceType	Price of this fill.								
483	>TransBkdTime	N	8	16	UTCTimestamp	Time of Commencement, the time when an Off-Book trade was concluded outside the T7 System. There is a market specific validation of Time of Commencement by the T7 back-end.								
2589	>RelatedClosePrice	N	8	24	floatDecimal6	User defined index price. To be set for TrdType (1004) Trade at Market and TrdType (1017) Delta Neutral Trade at Market [mandatory].								
1596	>ClearingTradePrice	N	8	32	PriceType	Price in clearing notation which can be preliminary or final depending on TradeReportType (856).								
2489	>PackageID	Y	4	40	unsigned int	Identifier for a T7 Entry Service trade i.e. TES trade ID.								
1898	>SideMarket-SegmentID	Y	4	44	signed int	Product ID								



Tag	Field Name	Req'd	Len	Ofs	Data Type	Description						
1008	>SideTrdSubTyp	Y	2	48	unsigned int	Sub-type of a trade type <table border="1"> <thead> <tr> <th>Value</th> <th>Description</th> </tr> </thead> <tbody> <tr> <td>2001</td> <td>Block Trade</td> </tr> <tr> <td>2004</td> <td>Trade at Market</td> </tr> </tbody> </table>	Value	Description	2001	Block Trade	2004	Trade at Market
Value	Description											
2001	Block Trade											
2004	Trade at Market											
1227	>ProductComplex	Y	1	50	unsigned int	This field qualifies an instrument type on T7. <table border="1"> <thead> <tr> <th>Value</th> <th>Description</th> </tr> </thead> <tbody> <tr> <td>1</td> <td>Simple instrument</td> </tr> </tbody> </table>	Value	Description	1	Simple instrument		
Value	Description											
1	Simple instrument											
1390	>TradePublish-Indicator	Y	1	51	unsigned int	Indicates if a trade should be reported via the market reporting service. <table border="1"> <thead> <tr> <th>Value</th> <th>Description</th> </tr> </thead> <tbody> <tr> <td>0</td> <td>Do not publish trade</td> </tr> <tr> <td>1</td> <td>Publish trade</td> </tr> </tbody> </table>	Value	Description	0	Do not publish trade	1	Publish trade
Value	Description											
0	Do not publish trade											
1	Publish trade											
25166	>InstrmtMatchSideID	Y	1	52	unsigned int	ID to map element of InstrmtMatch-SideGrp and BasketSideAllocGrp						
25163	>EffectOnBasket	N	1	53	unsigned int	Transaction effect on a basket <table border="1"> <thead> <tr> <th>Value</th> <th>Description</th> </tr> </thead> <tbody> <tr> <td>1</td> <td>Add volume</td> </tr> <tr> <td>2</td> <td>Remove volume</td> </tr> </tbody> </table>	Value	Description	1	Add volume	2	Remove volume
Value	Description											
1	Add volume											
2	Remove volume											
28583	>TradeReportText	N	20	54	Fixed String	User defined TES ID. Valid characters: \x20, \x23-\x25, \x28-\x2A, \x2C-\x3B, \x3F, \x41-\x5F, \x61-\x7B, \x7D, \x7E						
39060	>Pad6	U	6	74	Fixed String	not used						
<i>&lt;BasketSideAllocGrp&gt; Cardinality: 1 - 398, Record counter: NoBasketSideAlloc</i>												
80	>AllocQty	Y	8	0	Qty	Quantity of the particular trade side in the TES trade.						
467	>IndividualAllocID	Y	4	8	unsigned int	Unique identifier for a TES trade side.						
803	>PartySubIDType	Y	2	12	unsigned int	Party sub-type <table border="1"> <thead> <tr> <th>Value</th> <th>Description</th> </tr> </thead> <tbody> <tr> <td>14001</td> <td>Buyer</td> </tr> <tr> <td>14002</td> <td>Seller</td> </tr> </tbody> </table>	Value	Description	14001	Buyer	14002	Seller
Value	Description											
14001	Buyer											
14002	Seller											
54	>Side	Y	1	14	unsigned int	Side of the order. <table border="1"> <thead> <tr> <th>Value</th> <th>Description</th> </tr> </thead> <tbody> <tr> <td>1</td> <td>Buy</td> </tr> <tr> <td>2</td> <td>Sell</td> </tr> </tbody> </table>	Value	Description	1	Buy	2	Sell
Value	Description											
1	Buy											
2	Sell											

Tag	Field Name	Req'd	Len	Ofs	Data Type	Description																						
25166	>InstrmtMatchSideID	Y	1	15	unsigned int	ID to map element of InstrmtMatchSideGrp and BasketSideAllocGrp																						
1840	>TradeAllocStatus	Y	1	16	unsigned int	Status of an allocation in a T7 Entry Service trade. <table border="1"> <thead> <tr> <th>Value</th> <th>Description</th> </tr> </thead> <tbody> <tr> <td>1</td> <td>Pending</td> </tr> <tr> <td>2</td> <td>Approved</td> </tr> <tr> <td>3</td> <td>Auto Approved</td> </tr> <tr> <td>4</td> <td>Uploaded</td> </tr> <tr> <td>5</td> <td>Canceled</td> </tr> <tr> <td>6</td> <td>Pending Execution</td> </tr> <tr> <td>7</td> <td>Pending Reversal</td> </tr> <tr> <td>8</td> <td>Side Approved Reversal</td> </tr> <tr> <td>9</td> <td>Reversed</td> </tr> <tr> <td>10</td> <td>Cancelled Reversal</td> </tr> </tbody> </table>	Value	Description	1	Pending	2	Approved	3	Auto Approved	4	Uploaded	5	Canceled	6	Pending Execution	7	Pending Reversal	8	Side Approved Reversal	9	Reversed	10	Cancelled Reversal
Value	Description																											
1	Pending																											
2	Approved																											
3	Auto Approved																											
4	Uploaded																											
5	Canceled																											
6	Pending Execution																											
7	Pending Reversal																											
8	Side Approved Reversal																											
9	Reversed																											
10	Cancelled Reversal																											
22001	>PartyExecutingFirm	Y	5	17	Fixed String	Owning business unit name. Valid characters: A-Z, 0-9, \x20																						
22012	>PartyExecuting- Trader	Y	6	22	Fixed String	Owning user name. Valid characters: A-Z, 0-9, \x20																						
39040	>Pad4	U	4	28	Fixed String	not used																						

## 15.4 Approve Basket Broadcast

Tag	Field Name	Req'd	Len	Ofs	Data Type	Description						
<i>&lt;MessageHeaderOut&gt;</i>												
9	BodyLen	Y	4	0	unsigned int	Number of bytes for the message, including this field.						
28500	TemplatelD	Y	2	4	unsigned int	Unique identifier for a T7 ETI message layout. Value: 10627 (Trade-MatchReport, MsgType = DC)						
39020	Pad2	U	2	6	Fixed String	not used						
<i>&lt;RBCHeader&gt;</i>												
52	SendingTime	Y	8	8	UTCTimestamp	Outgoing timestamp; filled always by the gateway						
1181	ApplSeqNum	Y	8	16	unsigned int	Application sequence number assigned to a non-order related T7 ETI data stream.						
28727	ApplSubID	N	4	24	unsigned int	Unique ID assigned by the T7 system during broadcast subscription in order to link broadcasts to the related subscription.						
5948	PartitionID	Y	2	28	unsigned int	Grouping of T7 products. Belongs to the scope of Service Availability and Retransmit requests.						
1352	ApplResendFlag	Y	1	30	unsigned int	Indicates a retransmission message. <table border="1" data-bbox="991 1317 1410 1444"> <thead> <tr> <th>Value</th> <th>Description</th> </tr> </thead> <tbody> <tr> <td>0</td> <td>False</td> </tr> <tr> <td>1</td> <td>True</td> </tr> </tbody> </table>	Value	Description	0	False	1	True
Value	Description											
0	False											
1	True											
1180	ApplID	Y	1	31	unsigned int	Identifier for an ETI data stream. <table border="1" data-bbox="991 1523 1410 1608"> <thead> <tr> <th>Value</th> <th>Description</th> </tr> </thead> <tbody> <tr> <td>7</td> <td>TES Maintenance</td> </tr> </tbody> </table>	Value	Description	7	TES Maintenance		
Value	Description											
7	TES Maintenance											
893	LastFragment	Y	1	32	unsigned int	Indicates whether this message is the last fragment (part) of a sequence of messages belonging to one dedicated transaction. <table border="1" data-bbox="991 1803 1410 1888"> <thead> <tr> <th>Value</th> <th>Description</th> </tr> </thead> <tbody> <tr> <td>1</td> <td>Last Message</td> </tr> </tbody> </table>	Value	Description	1	Last Message		
Value	Description											
1	Last Message											
39070	Pad7	U	7	33	Fixed String	not used						
<i>&lt;MessageBody&gt;</i>												
25161	BasketTrdMatchID	Y	8	40	unsigned int	System defined Basket ID						
60	TransactTime	Y	8	48	UTCTimestamp	Transaction timestamp.						

Tag	Field Name	Req'd	Len	Ofs	Data Type	Description								
25167	BasketExecID	Y	4	56	unsigned int	System generated transaction ID for a Basket transaction								
1300	MarketSegmentID	Y	4	60	signed int	Product identifier.								
28899	BasketProfileID	N	4	64	unsigned int	ID of the Basket profile, applicable only for Basket of Equity Total Return Futures(TrdType(828)=1010)								
828	TrdType	Y	2	68	unsigned int	Type of Basket trade. <table border="1"> <thead> <tr> <th>Value</th> <th>Description</th> </tr> </thead> <tbody> <tr> <td>1010</td> <td>Basket of Equity Total Return Futures</td> </tr> <tr> <td>1011</td> <td>Equity Bespoke Baskets</td> </tr> </tbody> </table>	Value	Description	1010	Basket of Equity Total Return Futures	1011	Equity Bespoke Baskets		
Value	Description													
1010	Basket of Equity Total Return Futures													
1011	Equity Bespoke Baskets													
25169	NoBasketSideAlloc	Y	2	70	Counter	Number of trade match sides								
856	TradeReportType	Y	1	72	unsigned int	Type of Trade Report <table border="1"> <thead> <tr> <th>Value</th> <th>Description</th> </tr> </thead> <tbody> <tr> <td>2</td> <td>Accept</td> </tr> </tbody> </table>	Value	Description	2	Accept				
Value	Description													
2	Accept													
25173	BasketTradeReport-Type	Y	1	73	unsigned int	Basket operation <table border="1"> <thead> <tr> <th>Value</th> <th>Description</th> </tr> </thead> <tbody> <tr> <td>0</td> <td>Submit</td> </tr> <tr> <td>4</td> <td>Addendum</td> </tr> <tr> <td>5</td> <td>No/Was (Substitute)</td> </tr> </tbody> </table>	Value	Description	0	Submit	4	Addendum	5	No/Was (Substitute)
Value	Description													
0	Submit													
4	Addendum													
5	No/Was (Substitute)													
1011	MessageEventSource	Y	1	74	char	Receiver of a message. <table border="1"> <thead> <tr> <th>Value</th> <th>Description</th> </tr> </thead> <tbody> <tr> <td>A</td> <td>Broadcast to approver</td> </tr> </tbody> </table>	Value	Description	A	Broadcast to approver				
Value	Description													
A	Broadcast to approver													
25165	NoBasketRootParty-Grps	Y	1	75	Counter	Number of Basket Root Parties								
20007	PartyIDEnteringFirm	Y	1	76	unsigned int	Entering Entity ID. <table border="1"> <thead> <tr> <th>Value</th> <th>Description</th> </tr> </thead> <tbody> <tr> <td>1</td> <td>Participant</td> </tr> <tr> <td>2</td> <td>Market Supervision</td> </tr> </tbody> </table>	Value	Description	1	Participant	2	Market Supervision		
Value	Description													
1	Participant													
2	Market Supervision													
22036	PartyEnteringTrader	Y	6	77	Fixed String	The entering user Valid characters: A-Z, 0-9, \x20								
25168	BasketTradeReport-Text	N	20	83	Fixed String	User defined text message field Valid characters: \x01-\x7E								
571	TradeReportID	N	20	103	Fixed String	User defined transaction ID. Part of the TES response and TES broadcast. Valid characters: \x01-\x7E								
39050	Pad5	U	5	123	Fixed String	not used								

Tag	Field Name	Req'd	Len	Ofs	Data Type	Description								
<i>&lt;BasketRootPartyGrp&gt; Cardinality: 1-2, Record counter: NoBasketRootPartyGrps</i>														
1122	>RootPartySub-IDType	Y	2	128	unsigned int	RootParty sub-type <table border="1"> <thead> <tr> <th>Value</th> <th>Description</th> </tr> </thead> <tbody> <tr> <td>4001</td> <td>Buyer</td> </tr> <tr> <td>4002</td> <td>Seller</td> </tr> <tr> <td>4003</td> <td>Broker</td> </tr> </tbody> </table>	Value	Description	4001	Buyer	4002	Seller	4003	Broker
Value	Description													
4001	Buyer													
4002	Seller													
4003	Broker													
22417	>RootPartyContra-Firm	Y	5	130	Fixed String	The identifier of the member counterparty institution. Valid characters: A-Z, 0-9, \x20								
22437	>RootPartyContra-Trader	Y	6	135	Fixed String	The identifier of the trader counterparty. Valid characters: A-Z, 0-9, \x20								
26162	>BasketSideTrade-ReportID	N	20	141	Fixed String	User defined Basket trade ID Valid characters: \x01-\x7E								
39070	>Pad7	U	7	161	Fixed String	not used								
<i>&lt;BasketSideAllocExtBCGrp&gt; Cardinality: 1-398, Record counter: NoBasketSideAlloc</i>														
80	>AllocQty	Y	8	0	Qty	Quantity of the particular trade side in the TES trade.								
48	>SecurityID	Y	8	8	signed int	Instrument identifier.								
31	>LastPx	Y	8	16	PriceType	Price of this fill.								
483	>TransBkdTime	N	8	24	UTCTimestamp	Time of Commencement, the time when an Off-Book trade was concluded outside the T7 System. There is a market specific validation of Time of Commencement by the T7 back-end.								
2589	>RelatedClosePrice	N	8	32	floatDecimal6	User defined index price. To be set for TrdType (1004) Trade at Market and TrdType (1017) Delta Neutral Trade at Market [mandatory].								
2489	>PackageID	Y	4	40	unsigned int	Identifier for a T7 Entry Service trade i.e. TES trade ID.								
1898	>SideMarket-SegmentID	Y	4	44	signed int	Product ID								
70	>AllocID	Y	4	48	unsigned int	Unique identifier for a TES Trade side.								
1008	>SideTrdSubTyp	Y	2	52	unsigned int	Sub-type of a trade type <table border="1"> <thead> <tr> <th>Value</th> <th>Description</th> </tr> </thead> <tbody> <tr> <td>2001</td> <td>Block Trade</td> </tr> <tr> <td>2004</td> <td>Trade at Market</td> </tr> </tbody> </table>	Value	Description	2001	Block Trade	2004	Trade at Market		
Value	Description													
2001	Block Trade													
2004	Trade at Market													

Tag	Field Name	Req'd	Len	Ofs	Data Type	Description								
803	>PartySubIDType	Y	2	54	unsigned int	<p>Party sub-type</p> <table border="1"> <thead> <tr> <th>Value</th> <th>Description</th> </tr> </thead> <tbody> <tr> <td>14001</td> <td>Buyer</td> </tr> <tr> <td>14002</td> <td>Seller</td> </tr> </tbody> </table>	Value	Description	14001	Buyer	14002	Seller		
Value	Description													
14001	Buyer													
14002	Seller													
54	>Side	Y	1	56	unsigned int	<p>Side of the order.</p> <table border="1"> <thead> <tr> <th>Value</th> <th>Description</th> </tr> </thead> <tbody> <tr> <td>1</td> <td>Buy</td> </tr> <tr> <td>2</td> <td>Sell</td> </tr> </tbody> </table>	Value	Description	1	Buy	2	Sell		
Value	Description													
1	Buy													
2	Sell													
77	>PositionEffect	Y	1	57	char	<p>Field is used for T7 position management purposes and indicates whether the order is submitted to open or close a position.</p> <table border="1"> <thead> <tr> <th>Value</th> <th>Description</th> </tr> </thead> <tbody> <tr> <td>C</td> <td>Close</td> </tr> <tr> <td>O</td> <td>Open</td> </tr> </tbody> </table>	Value	Description	C	Close	O	Open		
Value	Description													
C	Close													
O	Open													
25163	>EffectOnBasket	N	1	58	unsigned int	<p>Transaction effect on a basket</p> <table border="1"> <thead> <tr> <th>Value</th> <th>Description</th> </tr> </thead> <tbody> <tr> <td>1</td> <td>Add volume</td> </tr> <tr> <td>2</td> <td>Remove volume</td> </tr> </tbody> </table>	Value	Description	1	Add volume	2	Remove volume		
Value	Description													
1	Add volume													
2	Remove volume													
1815	>TradingCapacity	Y	1	59	unsigned int	<p>This field designates if the trader is acting in the capacity of agent, trading for its own account or acting as a market maker.</p> <table border="1"> <thead> <tr> <th>Value</th> <th>Description</th> </tr> </thead> <tbody> <tr> <td>1</td> <td>Customer (Agency)</td> </tr> <tr> <td>5</td> <td>Principal (Proprietary)</td> </tr> <tr> <td>6</td> <td>Market Maker</td> </tr> </tbody> </table>	Value	Description	1	Customer (Agency)	5	Principal (Proprietary)	6	Market Maker
Value	Description													
1	Customer (Agency)													
5	Principal (Proprietary)													
6	Market Maker													
1840	>TradeAllocStatus	Y	1	60	unsigned int	<p>Status of an allocation in a T7 Entry Service trade.</p> <table border="1"> <thead> <tr> <th>Value</th> <th>Description</th> </tr> </thead> <tbody> <tr> <td>2</td> <td>Approved</td> </tr> </tbody> </table>	Value	Description	2	Approved				
Value	Description													
2	Approved													
1227	>ProductComplex	Y	1	61	unsigned int	<p>This field qualifies an instrument type on T7.</p> <table border="1"> <thead> <tr> <th>Value</th> <th>Description</th> </tr> </thead> <tbody> <tr> <td>1</td> <td>Simple instrument</td> </tr> </tbody> </table>	Value	Description	1	Simple instrument				
Value	Description													
1	Simple instrument													

Tag	Field Name	Req'd	Len	Ofs	Data Type	Description						
1390	>TradePublish-Indicator	Y	1	62	unsigned int	Indicates if a trade should be reported via the market reporting service. <table border="1"> <thead> <tr> <th>Value</th> <th>Description</th> </tr> </thead> <tbody> <tr> <td>0</td> <td>Do not publish trade</td> </tr> <tr> <td>1</td> <td>Publish trade</td> </tr> </tbody> </table>	Value	Description	0	Do not publish trade	1	Publish trade
Value	Description											
0	Do not publish trade											
1	Publish trade											
22001	>PartyExecutingFirm	Y	5	63	Fixed String	Owning business unit name. Valid characters: A-Z, 0-9, \x20						
22012	>PartyExecuting-Trader	Y	6	68	Fixed String	Owning user name. Valid characters: A-Z, 0-9, \x20						
1	>Account	N	2	74	Fixed String	Accounts to book trades and keep positions on. Valid characters: 1-9, \x41, \x47, \x49, \x4D, \x50, \x52						
25007	>FreeText1	N	12	76	Fixed String	First free-format text field for trader specific or customer-related comments Valid characters: \x20, \x23-\x25, \x28-\x2A, \x2C-\x3B, \x3F, \x41-\x5F, \x61-\x7B, \x7D, \x7E						
25008	>FreeText2	N	12	88	Fixed String	Second free-format text field for trader specific or customer-related comments Valid characters: \x20, \x23-\x25, \x28-\x2A, \x2C-\x3B, \x3F, \x41-\x5F, \x61-\x7B, \x7D, \x7E						
25009	>FreeText3	N	12	100	Fixed String	Third free-format text field for trader-specific or customer-related comments. Valid characters: \x20, \x23-\x25, \x28-\x2A, \x2C-\x3B, \x3F, \x41-\x5F, \x61-\x7B, \x7D, \x7E						
20096	>PartyIDTakeUp-TradingFirm	N	5	112	Fixed String	Take-up Member Short Name. Valid characters: A-Z, 0-9, \x20						
20013	>PartyIDOrder-OriginationFirm	N	7	117	Fixed String	External Member ID. Valid characters: A-Z, 0-9, \x20						
20032	>PartyIDBeneficiary	N	9	124	Fixed String	Final Beneficiary Valid characters: A-Z, 0-9, \x20						
20038	>PartyIDPosition-Account	N	32	133	Fixed String	'Flexible Account' information. Valid characters: \x20, \x30-\x39, \x41-\x5A						

Tag	Field Name	Req'd	Len	Ofs	Data Type	Description																
20075	>PartyIDLocationID	N	2	165	Fixed String	Country code. Will be set to "XX" for non-capital letters. Valid characters: \x01-\x7E																
1031	>CustOrderHandling-Inst	N	1	167	Fixed String	Identifies the source of an order, in accordance with the FIA guidelines for a rate Identifier. The field is for participant use only. <table border="1"> <thead> <tr> <th>Value</th> <th>Description</th> </tr> </thead> <tbody> <tr> <td>W</td> <td>Desk</td> </tr> <tr> <td>Y</td> <td>Electronic</td> </tr> <tr> <td>C</td> <td>Vendor-provided Platform billed by Executing Broker</td> </tr> <tr> <td>G</td> <td>Sponsored Access via Exchange API or FIX provided by Executing Broker</td> </tr> <tr> <td>H</td> <td>Premium Algorithmic Trading Provider billed by Executing Broker</td> </tr> <tr> <td>D</td> <td>Other, including Other-provided Screen</td> </tr> <tr> <td>*</td> <td>More values</td> </tr> </tbody> </table>	Value	Description	W	Desk	Y	Electronic	C	Vendor-provided Platform billed by Executing Broker	G	Sponsored Access via Exchange API or FIX provided by Executing Broker	H	Premium Algorithmic Trading Provider billed by Executing Broker	D	Other, including Other-provided Screen	*	More values
Value	Description																					
W	Desk																					
Y	Electronic																					
C	Vendor-provided Platform billed by Executing Broker																					
G	Sponsored Access via Exchange API or FIX provided by Executing Broker																					
H	Premium Algorithmic Trading Provider billed by Executing Broker																					
D	Other, including Other-provided Screen																					
*	More values																					
2404	>ComplianceText	N	20	168	Fixed String	This field is used to provide additional regulatory information (according to respective rules & regs, circulars and/or bilateral coordination between participant and Trading Surveillance Office). Valid characters: \x20, \x22-\x7B, \x7D, \x7E																
39040	>Pad4	U	4	188	Fixed String	not used																



## 15.5 Approve Basket Trade Request

This message is sent to the service "T7 Entry".

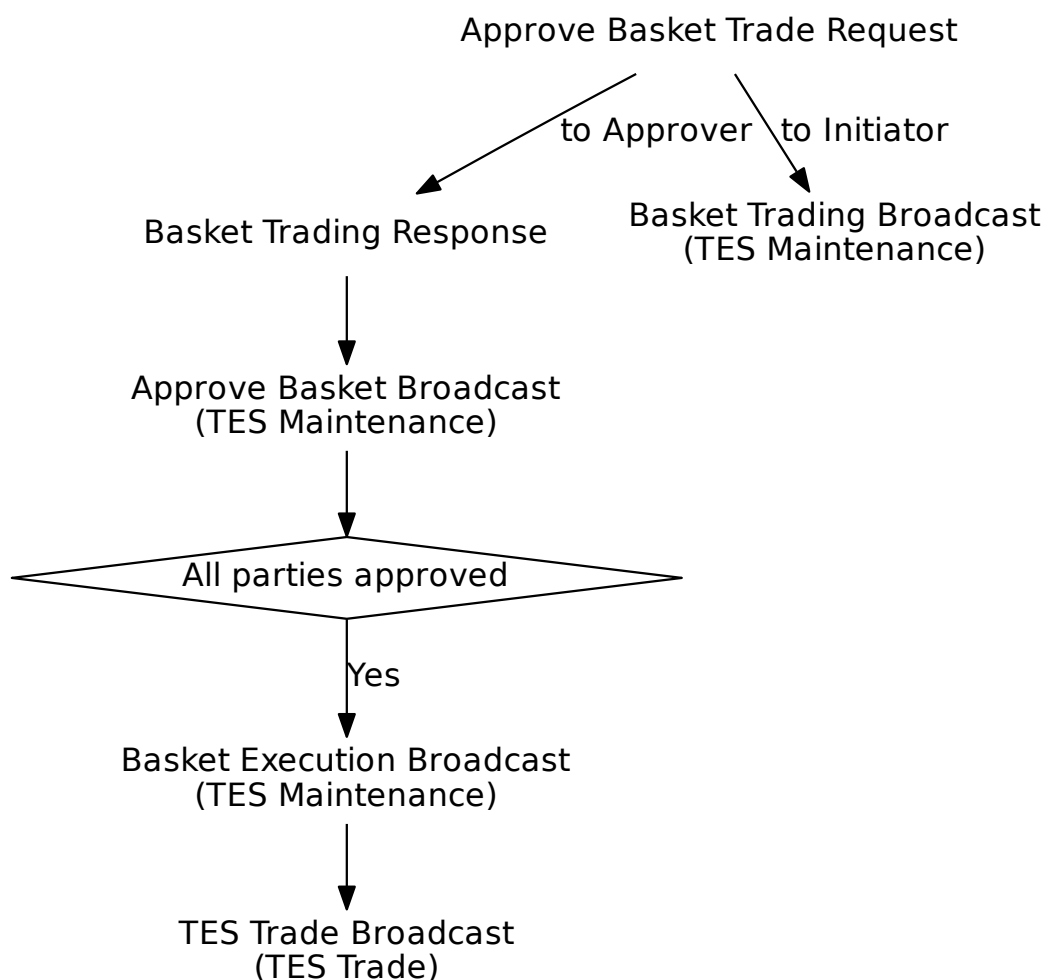

Tag	Field Name	Req'd	Len	Ofs	Data Type	Description
<MessageHeaderIn>						
9	BodyLen	Y	4	0	unsigned int	Number of bytes for the message, including this field.
28500	TemplatID	Y	2	4	unsigned int	Unique identifier for a T7 ETI message layout. Value: 10623 (TradeMatchReport, MsgType = DC)
25028	NetworkMsgID	U	8	6	Fixed String	not used
39020	Pad2	U	2	14	Fixed String	not used
<RequestHeader>						

Tag	Field Name	Req'd	Len	Ofs	Data Type	Description						
34	MsgSeqNum	Y	4	16	unsigned int	Message sequence number used by the participant for requests sent to the gateway.						
50	SenderSubID	Y	4	20	unsigned int	User ID.						
<i>&lt;MessageBody&gt;</i>												
25161	BasketTrdMatchID	Y	8	24	unsigned int	System defined Basket ID						
25167	BasketExecID	Y	4	32	unsigned int	System generated transaction ID for a Basket transaction						
1300	MarketSegmentID	Y	4	36	signed int	Product identifier.						
1122	RootPartySubIDType	Y	2	40	unsigned int	RootParty sub-type <table border="1"> <thead> <tr> <th>Value</th> <th>Description</th> </tr> </thead> <tbody> <tr> <td>4001</td> <td>Buyer</td> </tr> <tr> <td>4002</td> <td>Seller</td> </tr> </tbody> </table>	Value	Description	4001	Buyer	4002	Seller
Value	Description											
4001	Buyer											
4002	Seller											
25169	NoBasketSideAlloc	Y	2	42	Counter	Number of trade match sides						
828	TrdType	Y	2	44	unsigned int	Type of Basket trade. <table border="1"> <thead> <tr> <th>Value</th> <th>Description</th> </tr> </thead> <tbody> <tr> <td>1010</td> <td>Basket of Equity Total Return Futures</td> </tr> <tr> <td>1011</td> <td>Equity Bespoke Baskets</td> </tr> </tbody> </table>	Value	Description	1010	Basket of Equity Total Return Futures	1011	Equity Bespoke Baskets
Value	Description											
1010	Basket of Equity Total Return Futures											
1011	Equity Bespoke Baskets											
856	TradeReportType	Y	1	46	unsigned int	Type of Trade Report <table border="1"> <thead> <tr> <th>Value</th> <th>Description</th> </tr> </thead> <tbody> <tr> <td>2</td> <td>Accept</td> </tr> </tbody> </table>	Value	Description	2	Accept		
Value	Description											
2	Accept											
25168	BasketTradeReport-Text	N	20	47	Fixed String	User defined text message field Valid characters: \x01-\x7E						
571	TradeReportID	N	20	67	Fixed String	User defined transaction ID. Part of the TES response and TES broadcast. Valid characters: \x01-\x7E						
26162	BasketSideTrade-ReportID	N	20	87	Fixed String	User defined Basket trade ID Valid characters: \x01-\x7E						
39050	Pad5	U	5	107	Fixed String	not used						
<i>&lt;BasketSideAllocExtGrp&gt; Cardinality: 1-398, Record counter: NoBasketSideAlloc</i>												
80	>AllocQty	Y	8	112	Qty	Quantity of the particular trade side in the TES trade.						

Tag	Field Name	Req'd	Len	Ofs	Data Type	Description						
20003	>PartyIDClientID	N	8	120	unsigned int	MiFID field: Client Identifier field (ESMA Field 3 (Section A))used to identify the client of an order for agent account of the member or participant of the trading venue. If the Client Identifier field is not provided for agent orders, then they will be rejected. For orders sent with Trading Capacity Proprietary or Market Making, the Client Identifier field may remain empty.						
20122	>PartyIDInvestment-DecisionMaker	N	8	128	unsigned int	MiFID field: Investment decision within firm (ESMA Field 4 (Section A)) is the code used to identify the person or the algorithm within the member or participant of the Trading Venue who is responsible for the investment decision.						
25123	>ExecutingTrader	N	8	136	unsigned int	MiFID field: Executing Trader data Field(ESMA Field 5 (Section A))used to identify the person or algorithm within the member or participant of the trading venue who is responsible for the execution of the transaction resulting from the order.						
2489	>PackageID	Y	4	144	unsigned int	Identifier for a T7 Entry Service trade i.e. TES trade ID.						
1898	>SideMarket-SegmentID	Y	4	148	signed int	Product ID						
70	>AllocID	Y	4	152	unsigned int	Unique identifier for a TES Trade side.						
54	>Side	Y	1	156	unsigned int	Side of the order. <table border="1"> <thead> <tr> <th>Value</th> <th>Description</th> </tr> </thead> <tbody> <tr> <td>1</td> <td>Buy</td> </tr> <tr> <td>2</td> <td>Sell</td> </tr> </tbody> </table>	Value	Description	1	Buy	2	Sell
Value	Description											
1	Buy											
2	Sell											
77	>PositionEffect	Y	1	157	char	Field is used for T7 position management purposes and indicates whether the order is submitted to open or close a position. <table border="1"> <thead> <tr> <th>Value</th> <th>Description</th> </tr> </thead> <tbody> <tr> <td>C</td> <td>Close</td> </tr> <tr> <td>O</td> <td>Open</td> </tr> </tbody> </table>	Value	Description	C	Close	O	Open
Value	Description											
C	Close											
O	Open											

Tag	Field Name	Req'd	Len	Ofs	Data Type	Description								
1815	>TradingCapacity	Y	1	158	unsigned int	<p>This field designates if the trader is acting in the capacity of agent, trading for its own account or acting as a market maker.</p> <table border="1"> <thead> <tr> <th>Value</th> <th>Description</th> </tr> </thead> <tbody> <tr> <td>1</td> <td>Customer (Agency)</td> </tr> <tr> <td>5</td> <td>Principal (Proprietary)</td> </tr> <tr> <td>6</td> <td>Market Maker</td> </tr> </tbody> </table>	Value	Description	1	Customer (Agency)	5	Principal (Proprietary)	6	Market Maker
Value	Description													
1	Customer (Agency)													
5	Principal (Proprietary)													
6	Market Maker													
23002	>OrderAttribute-LiquidityProvision	Y	1	159	unsigned int	<p>MiFID field: Indication as to whether an order is submitted to a Trading Venue as part of a market making strategy.</p> <table border="1"> <thead> <tr> <th>Value</th> <th>Description</th> </tr> </thead> <tbody> <tr> <td>1</td> <td>Liquidity provision</td> </tr> <tr> <td>0</td> <td>No liquidity provision</td> </tr> </tbody> </table>	Value	Description	1	Liquidity provision	0	No liquidity provision		
Value	Description													
1	Liquidity provision													
0	No liquidity provision													
25124	>ExecutingTrader-Qualifier	Y	1	160	unsigned int	<p>MiFID field: Qualifier for field ExecutingTrader. It is required to distinguish between natural persons and Algos.</p> <table border="1"> <thead> <tr> <th>Value</th> <th>Description</th> </tr> </thead> <tbody> <tr> <td>22</td> <td>Algo</td> </tr> <tr> <td>24</td> <td>Human/Natural person</td> </tr> </tbody> </table>	Value	Description	22	Algo	24	Human/Natural person		
Value	Description													
22	Algo													
24	Human/Natural person													
21222	>PartyIdInvestment-DecisionMaker-Qualifier	N	1	161	unsigned int	<p>MiFID field: Qualifier for field PartyIdInvestmentDecisionMaker. Members/participants will have the possibility to specify an Investment qualifier value to distinguish between natural persons and Algos.</p> <table border="1"> <thead> <tr> <th>Value</th> <th>Description</th> </tr> </thead> <tbody> <tr> <td>22</td> <td>Algo</td> </tr> <tr> <td>24</td> <td>Human/Natural person</td> </tr> </tbody> </table>	Value	Description	22	Algo	24	Human/Natural person		
Value	Description													
22	Algo													
24	Human/Natural person													

Tag	Field Name	Req'd	Len	Ofs	Data Type	Description						
23003	>OrderAttributeRisk-Reduction	N	1	162	unsigned int	<p>MiFID field: Indication as to whether the transaction reduces risk in an objectively measurable way in accordance with Article 57 of Directive 2014/EU. The field is only applicable for commodity derivative transactions.</p> <table border="1"> <thead> <tr> <th>Value</th> <th>Description</th> </tr> </thead> <tbody> <tr> <td>1</td> <td>Risk reduction</td> </tr> <tr> <td>0</td> <td>No risk reduction</td> </tr> </tbody> </table>	Value	Description	1	Risk reduction	0	No risk reduction
Value	Description											
1	Risk reduction											
0	No risk reduction											
1724	>OrderOrigination	N	1	163	unsigned int	<p>MiFID field: Field to indicate order received from a direct access or sponsored access customer</p> <table border="1"> <thead> <tr> <th>Value</th> <th>Description</th> </tr> </thead> <tbody> <tr> <td>5</td> <td>Order received from a direct access customer</td> </tr> </tbody> </table>	Value	Description	5	Order received from a direct access customer		
Value	Description											
5	Order received from a direct access customer											
22001	>PartyExecutingFirm	Y	5	164	Fixed String	Owning business unit name. Valid characters: A-Z, 0-9, \x20						
22012	>PartyExecuting-Trader	Y	6	169	Fixed String	Owning user name. Valid characters: A-Z, 0-9, \x20						
1	>Account	N	2	175	Fixed String	Accounts to book trades and keep positions on. Valid characters: 1-9, \x41, \x47, \x49, \x4D, \x50, \x52						
25007	>FreeText1	N	12	177	Fixed String	First free-format text field for trader specific or customer-related comments Valid characters: \x20, \x23-\x25, \x28-\x2A, \x2C-\x3B, \x3F, \x41-\x5F, \x61-\x7B, \x7D, \x7E						
25008	>FreeText2	N	12	189	Fixed String	Second free-format text field for trader specific or customer-related comments Valid characters: \x20, \x23-\x25, \x28-\x2A, \x2C-\x3B, \x3F, \x41-\x5F, \x61-\x7B, \x7D, \x7E						

Tag	Field Name	Req'd	Len	Ofs	Data Type	Description																
25009	>FreeText3	N	12	201	Fixed String	Third free-format text field for trader-specific or customer-related comments. Valid characters: \x20, \x23-\x25, \x28-\x2A, \x2C-\x3B, \x3F, \x41-\x5F, \x61-\x7B, \x7D, \x7E																
20096	>PartyIDTakeUp- TradingFirm	N	5	213	Fixed String	Take-up Member Short Name. Valid characters: A-Z, 0-9, \x20																
20013	>PartyIDOrder- OriginationFirm	N	7	218	Fixed String	External Member ID. Valid characters: A-Z, 0-9, \x20																
20032	>PartyIDBeneficiary	N	9	225	Fixed String	Final Beneficiary Valid characters: A-Z, 0-9, \x20																
20038	>PartyIDPosition- Account	N	32	234	Fixed String	'Flexible Account' information. Valid characters: \x20, \x30-\x39, \x41-\x5A																
20075	>PartyIDLocationID	N	2	266	Fixed String	Country code. Will be set to "XX" for non-capital letters. Valid characters: \x01-\x7E																
1031	>CustOrderHandling- Inst	N	1	268	Fixed String	Identifies the source of an order, in accordance with the FIA guidelines for a rate Identifier. The field is for participant use only. <table border="1"> <thead> <tr> <th>Value</th> <th>Description</th> </tr> </thead> <tbody> <tr> <td>W</td> <td>Desk</td> </tr> <tr> <td>Y</td> <td>Electronic</td> </tr> <tr> <td>C</td> <td>Vendor-provided Platform billed by Executing Broker</td> </tr> <tr> <td>G</td> <td>Sponsored Access via Exchange API or FIX provided by Executing Broker</td> </tr> <tr> <td>H</td> <td>Premium Algorithmic Trading Provider billed by Executing Broker</td> </tr> <tr> <td>D</td> <td>Other, including Other-provided Screen</td> </tr> <tr> <td>*</td> <td>More values</td> </tr> </tbody> </table>	Value	Description	W	Desk	Y	Electronic	C	Vendor-provided Platform billed by Executing Broker	G	Sponsored Access via Exchange API or FIX provided by Executing Broker	H	Premium Algorithmic Trading Provider billed by Executing Broker	D	Other, including Other-provided Screen	*	More values
Value	Description																					
W	Desk																					
Y	Electronic																					
C	Vendor-provided Platform billed by Executing Broker																					
G	Sponsored Access via Exchange API or FIX provided by Executing Broker																					
H	Premium Algorithmic Trading Provider billed by Executing Broker																					
D	Other, including Other-provided Screen																					
*	More values																					

Tag	Field Name	Req'd	Len	Ofs	Data Type	Description
2404	>ComplianceText	N	20	269	Fixed String	This field is used to provide additional regulatory information (according to respective rules & regs, circulars and/or bilateral coordination between participant and Trading Surveillance Office). Valid characters: \x20, \x22-\x7B, \x7D, \x7E
39070	>Pad7	U	7	289	Fixed String	not used

## 15.6 Basket Execution Broadcast

Tag	Field Name	Req'd	Len	Ofs	Data Type	Description						
<i>&lt;MessageHeaderOut&gt;</i>												
9	BodyLen	Y	4	0	unsigned int	Number of bytes for the message, including this field.						
28500	TemplateID	Y	2	4	unsigned int	Unique identifier for a T7 ETI message layout. Value: 10628 (Trade-MatchReport, MsgType = DC)						
39020	Pad2	U	2	6	Fixed String	not used						
<i>&lt;RBCHeader&gt;</i>												
52	SendingTime	Y	8	8	UTCTimestamp	Outgoing timestamp; filled always by the gateway						
1181	ApplSeqNum	Y	8	16	unsigned int	Application sequence number assigned to a non-order related T7 ETI data stream.						
28727	ApplSubID	N	4	24	unsigned int	Unique ID assigned by the T7 system during broadcast subscription in order to link broadcasts to the related subscription.						
5948	PartitionID	Y	2	28	unsigned int	Grouping of T7 products. Belongs to the scope of Service Availability and Retransmit requests.						
1352	ApplResendFlag	Y	1	30	unsigned int	Indicates a retransmission message. <table border="1" data-bbox="991 1310 1409 1440"> <thead> <tr> <th>Value</th> <th>Description</th> </tr> </thead> <tbody> <tr> <td>0</td> <td>False</td> </tr> <tr> <td>1</td> <td>True</td> </tr> </tbody> </table>	Value	Description	0	False	1	True
Value	Description											
0	False											
1	True											
1180	ApplID	Y	1	31	unsigned int	Identifier for an ETI data stream. <table border="1" data-bbox="991 1514 1409 1599"> <thead> <tr> <th>Value</th> <th>Description</th> </tr> </thead> <tbody> <tr> <td>7</td> <td>TES Maintenance</td> </tr> </tbody> </table>	Value	Description	7	TES Maintenance		
Value	Description											
7	TES Maintenance											
893	LastFragment	Y	1	32	unsigned int	Indicates whether this message is the last fragment (part) of a sequence of messages belonging to one dedicated transaction. <table border="1" data-bbox="991 1796 1409 1881"> <thead> <tr> <th>Value</th> <th>Description</th> </tr> </thead> <tbody> <tr> <td>1</td> <td>Last Message</td> </tr> </tbody> </table>	Value	Description	1	Last Message		
Value	Description											
1	Last Message											
39070	Pad7	U	7	33	Fixed String	not used						
<i>&lt;MessageBody&gt;</i>												
25161	BasketTrdMatchID	Y	8	40	unsigned int	System defined Basket ID						
60	TransactTime	Y	8	48	UTCTimestamp	Transaction timestamp.						



Tag	Field Name	Req'd	Len	Ofs	Data Type	Description						
25167	BasketExecID	Y	4	56	unsigned int	System generated transaction ID for a Basket transaction						
1300	MarketSegmentID	Y	4	60	signed int	Product identifier.						
28899	BasketProfileID	N	4	64	unsigned int	ID of the Basket profile, applicable only for Basket of Equity Total Return Futures(TrdType(828)=1010)						
828	TrdType	Y	2	68	unsigned int	Type of Basket trade. <table border="1"> <thead> <tr> <th>Value</th> <th>Description</th> </tr> </thead> <tbody> <tr> <td>1010</td> <td>Basket of Equity Total Return Futures</td> </tr> <tr> <td>1011</td> <td>Equity Bespoke Baskets</td> </tr> </tbody> </table>	Value	Description	1010	Basket of Equity Total Return Futures	1011	Equity Bespoke Baskets
Value	Description											
1010	Basket of Equity Total Return Futures											
1011	Equity Bespoke Baskets											
856	TradeReportType	Y	1	70	unsigned int	Type of Trade Report <table border="1"> <thead> <tr> <th>Value</th> <th>Description</th> </tr> </thead> <tbody> <tr> <td>2</td> <td>Accept</td> </tr> </tbody> </table>	Value	Description	2	Accept		
Value	Description											
2	Accept											
1889	NoInstrmtMatchSides	Y	1	71	Counter	Number of instrument match sides						
1011	MessageEventSource	Y	1	72	char	Receiver of a message. <table border="1"> <thead> <tr> <th>Value</th> <th>Description</th> </tr> </thead> <tbody> <tr> <td>A</td> <td>Broadcast to approver</td> </tr> </tbody> </table>	Value	Description	A	Broadcast to approver		
Value	Description											
A	Broadcast to approver											
26162	BasketSideTrade-ReportID	N	20	73	Fixed String	User defined Basket trade ID Valid characters: \x01-\x7E						
39030	Pad3	U	3	93	Fixed String	not used						
<i>&lt;BasketExecGrp&gt; Cardinality: 1-199, Record counter: NoInstrmtMatchSides</i>												
2489	>PackageID	Y	4	96	unsigned int	Identifier for a T7 Entry Service trade i.e. TES trade ID.						
1898	>SideMarket-SegmentID	Y	4	100	signed int	Product ID						
70	>AllocID	Y	4	104	unsigned int	Unique identifier for a TES Trade side.						
1008	>SideTrdSubTyp	Y	2	108	unsigned int	Sub-type of a trade type <table border="1"> <thead> <tr> <th>Value</th> <th>Description</th> </tr> </thead> <tbody> <tr> <td>2001</td> <td>Block Trade</td> </tr> <tr> <td>2004</td> <td>Trade at Market</td> </tr> </tbody> </table>	Value	Description	2001	Block Trade	2004	Trade at Market
Value	Description											
2001	Block Trade											
2004	Trade at Market											
39020	>Pad2	U	2	110	Fixed String	not used						

## 15.7 Modify Basket Trade Request

This message is sent to the service "T7 Entry".

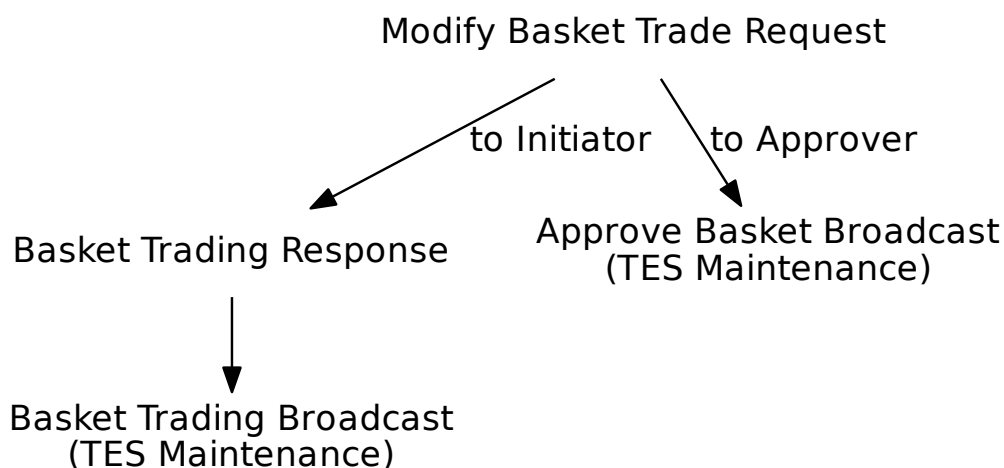

Tag	Field Name	Req'd	Len	Ofs	Data Type	Description
<i>&lt;MessageHeaderIn&gt;</i>						
9	BodyLen	Y	4	0	unsigned int	Number of bytes for the message, including this field.
28500	TemplateID	Y	2	4	unsigned int	Unique identifier for a T7 ETI message layout. Value: 10621 (Trade-MatchReport, MsgType = DC)
25028	NetworkMsgID	U	8	6	Fixed String	not used
39020	Pad2	U	2	14	Fixed String	not used
<i>&lt;RequestHeader&gt;</i>						
34	MsgSeqNum	Y	4	16	unsigned int	Message sequence number used by the participant for requests sent to the gateway.
50	SenderSubID	Y	4	20	unsigned int	User ID.
<i>&lt;MessageBody&gt;</i>						
25161	BasketTrdMatchID	Y	8	24	unsigned int	System defined Basket ID
25167	BasketExecID	Y	4	32	unsigned int	System generated transaction ID for a Basket transaction
1300	MarketSegmentID	Y	4	36	signed int	Product identifier.
200	MaturityMonthYear	Y	4	40	LocalMonth-YearCod	Month year code for expiry YYYYMM

Tag	Field Name	Req'd	Len	Ofs	Data Type	Description						
28899	BasketProfileID	N	4	44	unsigned int	ID of the Basket profile, applicable only for Basket of Equity Total Return Futures(TrdType(828)=1010)						
828	TrdType	Y	2	48	unsigned int	Type of Basket trade. <table border="1"> <thead> <tr> <th>Value</th> <th>Description</th> </tr> </thead> <tbody> <tr> <td>1010</td> <td>Basket of Equity Total Return Futures</td> </tr> <tr> <td>1011</td> <td>Equity Bespoke Baskets</td> </tr> </tbody> </table>	Value	Description	1010	Basket of Equity Total Return Futures	1011	Equity Bespoke Baskets
Value	Description											
1010	Basket of Equity Total Return Futures											
1011	Equity Bespoke Baskets											
25169	NoBasketSideAlloc	Y	2	50	Counter	Number of trade match sides						
856	TradeReportType	Y	1	52	unsigned int	Type of Trade Report <table border="1"> <thead> <tr> <th>Value</th> <th>Description</th> </tr> </thead> <tbody> <tr> <td>5</td> <td>No/Was (Replaced)</td> </tr> </tbody> </table>	Value	Description	5	No/Was (Replaced)		
Value	Description											
5	No/Was (Replaced)											
25165	NoBasketRootParty-Grps	Y	1	53	Counter	Number of Basket Root Parties						
1889	NoInstrmtMatchSides	Y	1	54	Counter	Number of instrument match sides						
25168	BasketTradeReport-Text	N	20	55	Fixed String	User defined text message field Valid characters: \x01-\x7E						
571	TradeReportID	N	20	75	Fixed String	User defined transaction ID. Part of the TES response and TES broadcast. Valid characters: \x01-\x7E						
39000	Pad1	U	1	95	Fixed String	not used						
<i>&lt;BasketRootPartyGrp&gt; Cardinality: 1 - 2, Record counter: NoBasketRootPartyGrps</i>												
1122	>RootPartySub-IDType	Y	2	96	unsigned int	RootParty sub-type <table border="1"> <thead> <tr> <th>Value</th> <th>Description</th> </tr> </thead> <tbody> <tr> <td>4001</td> <td>Buyer</td> </tr> <tr> <td>4002</td> <td>Seller</td> </tr> </tbody> </table>	Value	Description	4001	Buyer	4002	Seller
Value	Description											
4001	Buyer											
4002	Seller											
22417	>RootPartyContra-Firm	Y	5	98	Fixed String	The identifier of the member counterparty institution. Valid characters: A-Z, 0-9, \x20						
22437	>RootPartyContra-Trader	Y	6	103	Fixed String	The identifier of the trader counterparty. Valid characters: A-Z, 0-9, \x20						
26162	>BasketSideTrade-ReportID	N	20	109	Fixed String	User defined Basket trade ID Valid characters: \x01-\x7E						
39070	>Pad7	U	7	129	Fixed String	not used						
<i>&lt;InstrmtMatchSideGrp&gt; Cardinality: 1 - 199, Record counter: NolInstrmtMatchSides</i>												
48	>SecurityID	Y	8	0	signed int	Instrument identifier.						
31	>LastPx	Y	8	8	PriceType	Price of this fill.						

Tag	Field Name	Req'd	Len	Ofs	Data Type	Description						
483	>TransBkdTime	N	8	16	UTCTimestamp	Time of Commencement, the time when an Off-Book trade was concluded outside the T7 System. There is a market specific validation of Time of Commencement by the T7 back-end.						
2589	>RelatedClosePrice	N	8	24	floatDecimal6	User defined index price. To be set for TrdType (1004) Trade at Market and TrdType (1017) Delta Neutral Trade at Market [mandatory].						
1596	>ClearingTradePrice	U	8	32	PriceType	not used						
2489	>PackageID	N	4	40	unsigned int	Identifier for a T7 Entry Service trade i.e. TES trade ID.						
1898	>SideMarket-SegmentID	Y	4	44	signed int	Product ID						
1008	>SideTrdSubTyp	Y	2	48	unsigned int	Sub-type of a trade type <table border="1" data-bbox="991 1025 1409 1153"> <thead> <tr> <th>Value</th> <th>Description</th> </tr> </thead> <tbody> <tr> <td>2001</td> <td>Block Trade</td> </tr> <tr> <td>2004</td> <td>Trade at Market</td> </tr> </tbody> </table>	Value	Description	2001	Block Trade	2004	Trade at Market
Value	Description											
2001	Block Trade											
2004	Trade at Market											
1227	>ProductComplex	Y	1	50	unsigned int	This field qualifies an instrument type on T7. <table border="1" data-bbox="991 1272 1409 1355"> <thead> <tr> <th>Value</th> <th>Description</th> </tr> </thead> <tbody> <tr> <td>1</td> <td>Simple instrument</td> </tr> </tbody> </table>	Value	Description	1	Simple instrument		
Value	Description											
1	Simple instrument											
1390	>TradePublish-Indicator	Y	1	51	unsigned int	Indicates if a trade should be reported via the market reporting service. <table border="1" data-bbox="991 1473 1409 1601"> <thead> <tr> <th>Value</th> <th>Description</th> </tr> </thead> <tbody> <tr> <td>0</td> <td>Do not publish trade</td> </tr> <tr> <td>1</td> <td>Publish trade</td> </tr> </tbody> </table>	Value	Description	0	Do not publish trade	1	Publish trade
Value	Description											
0	Do not publish trade											
1	Publish trade											
25166	>InstrmtMatchSideID	Y	1	52	unsigned int	ID to map element of InstrmtMatch-SideGrp and BasketSideAllocGrp						
25163	>EffectOnBasket	N	1	53	unsigned int	Transaction effect on a basket <table border="1" data-bbox="991 1765 1409 1892"> <thead> <tr> <th>Value</th> <th>Description</th> </tr> </thead> <tbody> <tr> <td>1</td> <td>Add volume</td> </tr> <tr> <td>2</td> <td>Remove volume</td> </tr> </tbody> </table>	Value	Description	1	Add volume	2	Remove volume
Value	Description											
1	Add volume											
2	Remove volume											
28583	>TradeReportText	N	20	54	Fixed String	User defined TES ID. Valid characters: \x20, \x23-\x25, \x28-\x2A, \x2C-\x3B, \x3F, \x41-\x5F, \x61-\x7B, \x7D, \x7E						

Tag	Field Name	Req'd	Len	Ofs	Data Type	Description						
39060	>Pad6	U	6	74	Fixed String	not used						
<i>&lt;BasketSideAllocGrp&gt; Cardinality: 1 - 398, Record counter: NoBasketSideAlloc</i>												
80	>AllocQty	Y	8	0	Qty	Quantity of the particular trade side in the TES trade.						
467	>IndividualAllocID	N	4	8	unsigned int	Unique identifier for a TES trade side.						
803	>PartySubIDType	Y	2	12	unsigned int	Party sub-type <table border="1"> <thead> <tr> <th>Value</th> <th>Description</th> </tr> </thead> <tbody> <tr> <td>14001</td> <td>Buyer</td> </tr> <tr> <td>14002</td> <td>Seller</td> </tr> </tbody> </table>	Value	Description	14001	Buyer	14002	Seller
Value	Description											
14001	Buyer											
14002	Seller											
54	>Side	Y	1	14	unsigned int	Side of the order. <table border="1"> <thead> <tr> <th>Value</th> <th>Description</th> </tr> </thead> <tbody> <tr> <td>1</td> <td>Buy</td> </tr> <tr> <td>2</td> <td>Sell</td> </tr> </tbody> </table>	Value	Description	1	Buy	2	Sell
Value	Description											
1	Buy											
2	Sell											
25166	>InstrmtMatchSideID	Y	1	15	unsigned int	ID to map element of InstrmtMatchSideGrp and BasketSideAllocGrp						
1840	>TradeAllocStatus	U	1	16	unsigned int	not used						
22001	>PartyExecutingFirm	Y	5	17	Fixed String	Owning business unit name. Valid characters: A-Z, 0-9, \x20						
22012	>PartyExecuting-Trader	Y	6	22	Fixed String	Owning user name. Valid characters: A-Z, 0-9, \x20						
39040	>Pad4	U	4	28	Fixed String	not used						

## 15.8 Delete Basket Trade Request

This message is sent to the service "T7 Entry".

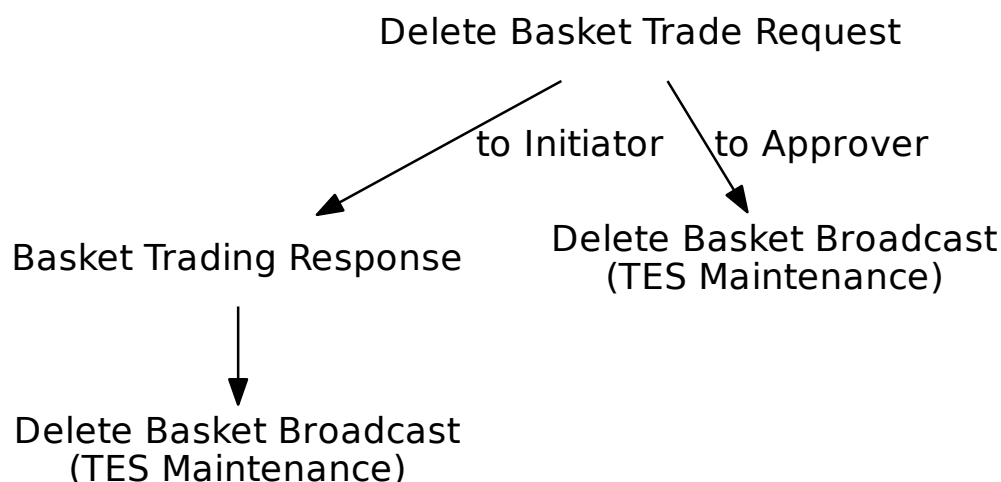

Tag	Field Name	Req'd	Len	Ofs	Data Type	Description
<i>&lt;MessageHeaderIn&gt;</i>						
9	BodyLen	Y	4	0	unsigned int	Number of bytes for the message, including this field.
28500	TemplatelD	Y	2	4	unsigned int	Unique identifier for a T7 ETI message layout. Value: 10622 (Trade-MatchReport, MsgType = DC)
25028	NetworkMsgID	U	8	6	Fixed String	not used
39020	Pad2	U	2	14	Fixed String	not used
<i>&lt;RequestHeader&gt;</i>						
34	MsgSeqNum	Y	4	16	unsigned int	Message sequence number used by the participant for requests sent to the gateway.
50	SenderSubID	Y	4	20	unsigned int	User ID.
<i>&lt;MessageBody&gt;</i>						
25161	BasketTrdMatchID	Y	8	24	unsigned int	System defined Basket ID
25167	BasketExecID	Y	4	32	unsigned int	System generated transaction ID for a Basket transaction
1300	MarketSegmentID	Y	4	36	signed int	Product identifier.

Tag	Field Name	Req'd	Len	Ofs	Data Type	Description						
828	TrdType	Y	2	40	unsigned int	Type of Basket trade. <table border="1"> <thead> <tr> <th>Value</th> <th>Description</th> </tr> </thead> <tbody> <tr> <td>1010</td> <td>Basket of Equity Total Return Futures</td> </tr> <tr> <td>1011</td> <td>Equity Bespoke Baskets</td> </tr> </tbody> </table>	Value	Description	1010	Basket of Equity Total Return Futures	1011	Equity Bespoke Baskets
Value	Description											
1010	Basket of Equity Total Return Futures											
1011	Equity Bespoke Baskets											
856	TradeReportType	Y	1	42	unsigned int	Type of Trade Report <table border="1"> <thead> <tr> <th>Value</th> <th>Description</th> </tr> </thead> <tbody> <tr> <td>6</td> <td>Trade Report Cancel</td> </tr> </tbody> </table>	Value	Description	6	Trade Report Cancel		
Value	Description											
6	Trade Report Cancel											
571	TradeReportID	N	20	43	Fixed String	User defined transaction ID. Part of the TES response and TES broadcast. Valid characters: \x01-\x7E						
39000	Pad1	U	1	63	Fixed String	not used						

## 15.9 Delete Basket Broadcast

Tag	Field Name	Req'd	Len	Ofs	Data Type	Description						
<i>&lt;MessageHeaderOut&gt;</i>												
9	BodyLen	Y	4	0	unsigned int	Number of bytes for the message, including this field.						
28500	TemplatID	Y	2	4	unsigned int	Unique identifier for a T7 ETI message layout. Value: 10626 (Trade-MatchReport, MsgType = DC)						
39020	Pad2	U	2	6	Fixed String	not used						
<i>&lt;RBCHeader&gt;</i>												
52	SendingTime	Y	8	8	UTCTimestamp	Outgoing timestamp; filled always by the gateway						
1181	ApplSeqNum	Y	8	16	unsigned int	Application sequence number assigned to a non-order related T7 ETI data stream.						
28727	ApplSubID	N	4	24	unsigned int	Unique ID assigned by the T7 system during broadcast subscription in order to link broadcasts to the related subscription.						
5948	PartitionID	Y	2	28	unsigned int	Grouping of T7 products. Belongs to the scope of Service Availability and Retransmit requests.						
1352	ApplResendFlag	Y	1	30	unsigned int	Indicates a retransmission message. <table border="1" data-bbox="991 1310 1409 1440"> <thead> <tr> <th>Value</th> <th>Description</th> </tr> </thead> <tbody> <tr> <td>0</td> <td>False</td> </tr> <tr> <td>1</td> <td>True</td> </tr> </tbody> </table>	Value	Description	0	False	1	True
Value	Description											
0	False											
1	True											
1180	ApplID	Y	1	31	unsigned int	Identifier for an ETI data stream. <table border="1" data-bbox="991 1514 1409 1599"> <thead> <tr> <th>Value</th> <th>Description</th> </tr> </thead> <tbody> <tr> <td>7</td> <td>TES Maintenance</td> </tr> </tbody> </table>	Value	Description	7	TES Maintenance		
Value	Description											
7	TES Maintenance											
893	LastFragment	Y	1	32	unsigned int	Indicates whether this message is the last fragment (part) of a sequence of messages belonging to one dedicated transaction. <table border="1" data-bbox="991 1796 1409 1881"> <thead> <tr> <th>Value</th> <th>Description</th> </tr> </thead> <tbody> <tr> <td>1</td> <td>Last Message</td> </tr> </tbody> </table>	Value	Description	1	Last Message		
Value	Description											
1	Last Message											
39070	Pad7	U	7	33	Fixed String	not used						
<i>&lt;MessageBody&gt;</i>												
25161	BasketTrdMatchID	Y	8	40	unsigned int	System defined Basket ID						
60	TransactTime	Y	8	48	UTCTimestamp	Transaction timestamp.						
1300	MarketSegmentID	Y	4	56	signed int	Product identifier.						



Tag	Field Name	Req'd	Len	Ofs	Data Type	Description																										
25167	BasketExecID	Y	4	60	unsigned int	System generated transaction ID for a Basket transaction																										
28899	BasketProfileID	N	4	64	unsigned int	ID of the Basket profile, applicable only for Basket of Equity Total Return Futures(TrdType(828)=1010)																										
828	TrdType	Y	2	68	unsigned int	Type of Basket trade. <table border="1"> <thead> <tr> <th>Value</th> <th>Description</th> </tr> </thead> <tbody> <tr> <td>1010</td> <td>Basket of Equity Total Return Futures</td> </tr> <tr> <td>1011</td> <td>Equity Bespoke Baskets</td> </tr> </tbody> </table>	Value	Description	1010	Basket of Equity Total Return Futures	1011	Equity Bespoke Baskets																				
Value	Description																															
1010	Basket of Equity Total Return Futures																															
1011	Equity Bespoke Baskets																															
285	DeleteReason	Y	1	70	unsigned int	Reason for deletion. <table border="1"> <thead> <tr> <th>Value</th> <th>Description</th> </tr> </thead> <tbody> <tr> <td>100</td> <td>Deletion via the TES Delete Request</td> </tr> <tr> <td>101</td> <td>Automatic deletion due to TES Activity State Change</td> </tr> <tr> <td>102</td> <td>Automatic deletion due to instrument expiration</td> </tr> <tr> <td>103</td> <td>Deletion caused by Clearing/Risk stop</td> </tr> <tr> <td>104</td> <td>Deletion caused by Trading stop</td> </tr> <tr> <td>105</td> <td>Deletion of Instrument</td> </tr> <tr> <td>106</td> <td>Suspension of Instrument</td> </tr> <tr> <td>107</td> <td>Deletion caused by a pre-trade risk event</td> </tr> <tr> <td>108</td> <td>Basket amendment cancelled</td> </tr> <tr> <td>109</td> <td>Amendment cancelled by user action</td> </tr> <tr> <td>110</td> <td>Compression cancelled by service provider</td> </tr> <tr> <td>111</td> <td>Compression cancelled by system</td> </tr> </tbody> </table>	Value	Description	100	Deletion via the TES Delete Request	101	Automatic deletion due to TES Activity State Change	102	Automatic deletion due to instrument expiration	103	Deletion caused by Clearing/Risk stop	104	Deletion caused by Trading stop	105	Deletion of Instrument	106	Suspension of Instrument	107	Deletion caused by a pre-trade risk event	108	Basket amendment cancelled	109	Amendment cancelled by user action	110	Compression cancelled by service provider	111	Compression cancelled by system
Value	Description																															
100	Deletion via the TES Delete Request																															
101	Automatic deletion due to TES Activity State Change																															
102	Automatic deletion due to instrument expiration																															
103	Deletion caused by Clearing/Risk stop																															
104	Deletion caused by Trading stop																															
105	Deletion of Instrument																															
106	Suspension of Instrument																															
107	Deletion caused by a pre-trade risk event																															
108	Basket amendment cancelled																															
109	Amendment cancelled by user action																															
110	Compression cancelled by service provider																															
111	Compression cancelled by system																															
1011	MessageEventSource	Y	1	71	char	Receiver of a message. <table border="1"> <thead> <tr> <th>Value</th> <th>Description</th> </tr> </thead> <tbody> <tr> <td>I</td> <td>Broadcast to initiator</td> </tr> <tr> <td>A</td> <td>Broadcast to approver</td> </tr> </tbody> </table>	Value	Description	I	Broadcast to initiator	A	Broadcast to approver																				
Value	Description																															
I	Broadcast to initiator																															
A	Broadcast to approver																															

Tag	Field Name	Req'd	Len	Ofs	Data Type	Description
571	TradeReportID	N	20	72	Fixed String	User defined transaction ID. Part of the TES response and TES broadcast. Valid characters: \x01-\x7E
39040	Pad4	U	4	92	Fixed String	not used

## 15.10 Amend Basket Trade Request

This message is sent to the service "T7 Entry".

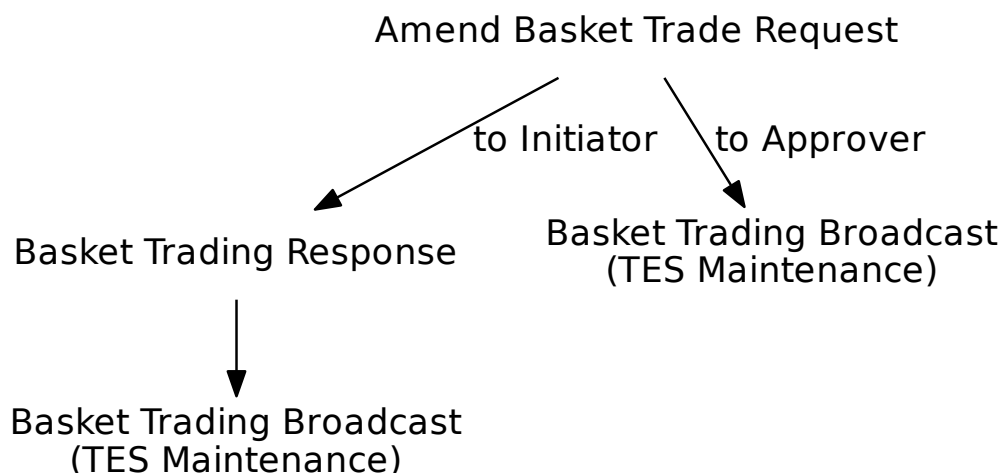

Tag	Field Name	Req'd	Len	Ofs	Data Type	Description
<i>&lt;MessageHeaderIn&gt;</i>						
9	BodyLen	Y	4	0	unsigned int	Number of bytes for the message, including this field.
28500	TemplatID	Y	2	4	unsigned int	Unique identifier for a T7 ETI message layout. Value: 10629 (Trade-MatchReport, MsgType = DC)
25028	NetworkMsgID	U	8	6	Fixed String	not used
39020	Pad2	U	2	14	Fixed String	not used
<i>&lt;RequestHeader&gt;</i>						
34	MsgSeqNum	Y	4	16	unsigned int	Message sequence number used by the participant for requests sent to the gateway.
50	SenderSubID	Y	4	20	unsigned int	User ID.
<i>&lt;MessageBody&gt;</i>						
25161	BasketTrdMatchID	Y	8	24	unsigned int	System defined Basket ID
25167	BasketExecID	Y	4	32	unsigned int	System generated transaction ID for a Basket transaction
1300	MarketSegmentID	Y	4	36	signed int	Product identifier.
200	MaturityMonthYear	Y	4	40	LocalMonth-YearCod	Month year code for expiry YYYYMM

Tag	Field Name	Req'd	Len	Ofs	Data Type	Description						
28899	BasketProfileID	N	4	44	unsigned int	ID of the Basket profile, applicable only for Basket of Equity Total Return Futures(TrdType(828)=1010)						
828	TrdType	Y	2	48	unsigned int	Type of Basket trade. <table border="1"> <thead> <tr> <th>Value</th> <th>Description</th> </tr> </thead> <tbody> <tr> <td>1010</td> <td>Basket of Equity Total Return Futures</td> </tr> <tr> <td>1011</td> <td>Equity Bespoke Baskets</td> </tr> </tbody> </table>	Value	Description	1010	Basket of Equity Total Return Futures	1011	Equity Bespoke Baskets
Value	Description											
1010	Basket of Equity Total Return Futures											
1011	Equity Bespoke Baskets											
25169	NoBasketSideAlloc	Y	2	50	Counter	Number of trade match sides						
856	TradeReportType	Y	1	52	unsigned int	Type of Trade Report <table border="1"> <thead> <tr> <th>Value</th> <th>Description</th> </tr> </thead> <tbody> <tr> <td>0</td> <td>Submit</td> </tr> </tbody> </table>	Value	Description	0	Submit		
Value	Description											
0	Submit											
25173	BasketTradeReport-Type	Y	1	53	unsigned int	Basket operation <table border="1"> <thead> <tr> <th>Value</th> <th>Description</th> </tr> </thead> <tbody> <tr> <td>4</td> <td>Addendum</td> </tr> <tr> <td>5</td> <td>No/Was (Substitute)</td> </tr> </tbody> </table>	Value	Description	4	Addendum	5	No/Was (Substitute)
Value	Description											
4	Addendum											
5	No/Was (Substitute)											
25165	NoBasketRootParty-Grps	Y	1	54	Counter	Number of Basket Root Parties						
1889	NoInstrmtMatchSides	Y	1	55	Counter	Number of instrument match sides						
25168	BasketTradeReport-Text	N	20	56	Fixed String	User defined text message field Valid characters: \x01-\x7E						
571	TradeReportID	N	20	76	Fixed String	User defined transaction ID. Part of the TES response and TES broadcast. Valid characters: \x01-\x7E						
<i>&lt;BasketRootPartyGrp&gt; Cardinality: 1-2, Record counter: NoBasketRootPartyGrps</i>												
1122	>RootPartySub-IDType	Y	2	96	unsigned int	RootParty sub-type <table border="1"> <thead> <tr> <th>Value</th> <th>Description</th> </tr> </thead> <tbody> <tr> <td>4001</td> <td>Buyer</td> </tr> <tr> <td>4002</td> <td>Seller</td> </tr> </tbody> </table>	Value	Description	4001	Buyer	4002	Seller
Value	Description											
4001	Buyer											
4002	Seller											
22417	>RootPartyContra-Firm	Y	5	98	Fixed String	The identifier of the member counterparty institution. Valid characters: A-Z, 0-9, \x20						
22437	>RootPartyContra-Trader	Y	6	103	Fixed String	The identifier of the trader counterparty. Valid characters: A-Z, 0-9, \x20						
26162	>BasketSideTrade-ReportID	N	20	109	Fixed String	User defined Basket trade ID Valid characters: \x01-\x7E						
39070	>Pad7	U	7	129	Fixed String	not used						

Tag	Field Name	Req'd	Len	Ofs	Data Type	Description						
<i>&lt;InstrmtMatchSideGrp&gt; Cardinality: 1 - 199, Record counter: NolInstrmtMatchSides</i>												
48	>SecurityID	Y	8	0	signed int	Instrument identifier.						
31	>LastPx	Y	8	8	PriceType	Price of this fill.						
483	>TransBkdTime	N	8	16	UTCTimestamp	Time of Commencement, the time when an Off-Book trade was concluded outside the T7 System. There is a market specific validation of Time of Commencement by the T7 back-end.						
2589	>RelatedClosePrice	N	8	24	floatDecimal6	User defined index price. To be set for TrdType (1004) Trade at Market and TrdType (1017) Delta Neutral Trade at Market [mandatory].						
1596	>ClearingTradePrice	U	8	32	PriceType	not used						
2489	>PackageID	U	4	40	unsigned int	not used						
1898	>SideMarket-SegmentID	Y	4	44	signed int	Product ID						
1008	>SideTrdSubTyp	Y	2	48	unsigned int	Sub-type of a trade type <table border="1"> <thead> <tr> <th>Value</th> <th>Description</th> </tr> </thead> <tbody> <tr> <td>2001</td> <td>Block Trade</td> </tr> <tr> <td>2004</td> <td>Trade at Market</td> </tr> </tbody> </table>	Value	Description	2001	Block Trade	2004	Trade at Market
Value	Description											
2001	Block Trade											
2004	Trade at Market											
1227	>ProductComplex	Y	1	50	unsigned int	This field qualifies an instrument type on T7. <table border="1"> <thead> <tr> <th>Value</th> <th>Description</th> </tr> </thead> <tbody> <tr> <td>1</td> <td>Simple instrument</td> </tr> </tbody> </table>	Value	Description	1	Simple instrument		
Value	Description											
1	Simple instrument											
1390	>TradePublish-Indicator	Y	1	51	unsigned int	Indicates if a trade should be reported via the market reporting service. <table border="1"> <thead> <tr> <th>Value</th> <th>Description</th> </tr> </thead> <tbody> <tr> <td>0</td> <td>Do not publish trade</td> </tr> <tr> <td>1</td> <td>Publish trade</td> </tr> </tbody> </table>	Value	Description	0	Do not publish trade	1	Publish trade
Value	Description											
0	Do not publish trade											
1	Publish trade											
25166	>InstrmtMatchSideID	Y	1	52	unsigned int	ID to map element of InstrmtMatchSideGrp and BasketSideAllocGrp						
25163	>EffectOnBasket	N	1	53	unsigned int	Transaction effect on a basket <table border="1"> <thead> <tr> <th>Value</th> <th>Description</th> </tr> </thead> <tbody> <tr> <td>1</td> <td>Add volume</td> </tr> <tr> <td>2</td> <td>Remove volume</td> </tr> </tbody> </table>	Value	Description	1	Add volume	2	Remove volume
Value	Description											
1	Add volume											
2	Remove volume											

Tag	Field Name	Req'd	Len	Ofs	Data Type	Description						
28583	>TradeReportText	N	20	54	Fixed String	User defined TES ID. Valid characters: \x20, \x23-\x25, \x28-\x2A, \x2C-\x3B, \x3F, \x41-\x5F, \x61-\x7B, \x7D, \x7E						
39060	>Pad6	U	6	74	Fixed String	not used						
<i>&lt;BasketSideAllocGrp&gt; Cardinality: 1 - 398, Record counter: NoBasketSideAlloc</i>												
80	>AllocQty	Y	8	0	Qty	Quantity of the particular trade side in the TES trade.						
467	>IndividualAllocID	U	4	8	unsigned int	not used						
803	>PartySubIDType	Y	2	12	unsigned int	Party sub-type <table border="1"> <thead> <tr> <th>Value</th> <th>Description</th> </tr> </thead> <tbody> <tr> <td>14001</td> <td>Buyer</td> </tr> <tr> <td>14002</td> <td>Seller</td> </tr> </tbody> </table>	Value	Description	14001	Buyer	14002	Seller
Value	Description											
14001	Buyer											
14002	Seller											
54	>Side	Y	1	14	unsigned int	Side of the order. <table border="1"> <thead> <tr> <th>Value</th> <th>Description</th> </tr> </thead> <tbody> <tr> <td>1</td> <td>Buy</td> </tr> <tr> <td>2</td> <td>Sell</td> </tr> </tbody> </table>	Value	Description	1	Buy	2	Sell
Value	Description											
1	Buy											
2	Sell											
25166	>InstrmtMatchSideID	Y	1	15	unsigned int	ID to map element of InstrmtMatchSideGrp and BasketSideAllocGrp						
1840	>TradeAllocStatus	U	1	16	unsigned int	not used						
22001	>PartyExecutingFirm	Y	5	17	Fixed String	Owning business unit name. Valid characters: A-Z, 0-9, \x20						
22012	>PartyExecuting- Trader	Y	6	22	Fixed String	Owning user name. Valid characters: A-Z, 0-9, \x20						
39040	>Pad4	U	4	28	Fixed String	not used						

## 16 Other

### 16.1 Trade Notification

The Trade Notification message is the legally binding confirmation for a trade. For more details, please refer to the ETI Manual, chapter Trade Notifications.

Tag	Field Name	Req'd	Len	Ofs	Data Type	Description						
<MessageHeaderOut>												
9	BodyLen	Y	4	0	unsigned int	Number of bytes for the message, including this field.						
28500	TemplatelD	Y	2	4	unsigned int	Unique identifier for a T7 ETI message layout. Value: 10500 (Trade-CaptureReport, MsgType = AE)						
39020	Pad2	U	2	6	Fixed String	not used						
<RBCHHeader>												
52	SendingTime	Y	8	8	UTCTimestamp	Outgoing timestamp; filled always by the gateway						
1181	ApplSeqNum	Y	8	16	unsigned int	Application sequence number assigned to a non-order related T7 ETI data stream.						
28727	ApplSubID	N	4	24	unsigned int	Unique ID assigned by the T7 system during broadcast subscription in order to link broadcasts to the related subscription.						
5948	PartitionID	Y	2	28	unsigned int	Grouping of T7 products. Belongs to the scope of Service Availability and Retransmit requests.						
1352	ApplResendFlag	Y	1	30	unsigned int	Indicates a retransmission message. <table border="1" data-bbox="991 1487 1410 1619"> <thead> <tr> <th>Value</th> <th>Description</th> </tr> </thead> <tbody> <tr> <td>0</td> <td>False</td> </tr> <tr> <td>1</td> <td>True</td> </tr> </tbody> </table>	Value	Description	0	False	1	True
Value	Description											
0	False											
1	True											
1180	ApplID	Y	1	31	unsigned int	Identifier for an ETI data stream. <table border="1" data-bbox="991 1688 1410 1776"> <thead> <tr> <th>Value</th> <th>Description</th> </tr> </thead> <tbody> <tr> <td>1</td> <td>Trade</td> </tr> </tbody> </table>	Value	Description	1	Trade		
Value	Description											
1	Trade											
893	LastFragment	Y	1	32	unsigned int	Indicates whether this message is the last fragment (part) of a sequence of messages belonging to one dedicated transaction. <table border="1" data-bbox="991 1973 1410 2060"> <thead> <tr> <th>Value</th> <th>Description</th> </tr> </thead> <tbody> <tr> <td>1</td> <td>Last Message</td> </tr> </tbody> </table>	Value	Description	1	Last Message		
Value	Description											
1	Last Message											

Tag	Field Name	Req'd	Len	Ofs	Data Type	Description
39070	Pad7	U	7	33	Fixed String	not used
<MessageBody>						
48	SecurityID	Y	8	40	signed int	Instrument identifier.
1650	RelatedSecurityID	N	8	48	signed int	Instrument identifier of the original T7 strategy.
44	Price	N	8	56	PriceType	Limit price. Required if OrdType (40) is Limit (2) or Stop Limit (4).
31	LastPx	Y	8	64	PriceType	Price of this fill.
32	LastQty	Y	8	72	Qty	Quantity executed in this fill.
28585	SideLastPx	N	8	80	PriceType	Fill price for the original T7 strategy.
1009	SideLastQty	N	8	88	Qty	Fill quantity for the original T7 strategy.
1596	ClearingTradePrice	N	8	96	PriceType	Price in clearing notation which can be preliminary or final depending on TradeReportType (856).
28736	ClearingTradeQty	N	8	104	Qty	Quantity in clearing notation.
60	TransactTime	Y	8	112	UTCTimestamp	Transaction timestamp.
37	OrderID	N	8	120	unsigned int	Exchange Order ID generated by the T7 system.
11	ClOrdID	N	8	128	unsigned int	Client Order ID: Unique participant defined order request identifier. For quotes the QuoteMsgID (1166) is provided in the trade notification.
151	LeavesQty	N	8	136	Qty	Remaining quantity of the order at the time of the execution. If the order has been executed partially this field contains the non-executed quantity. A remaining size of 0 indicates that the order is fully matched or no longer active.
14	CumQty	N	8	144	Qty	Cumulated executed quantity of an order.
20403	RootPartyIDClientID	N	8	152	unsigned int	MiFID field: Client Identifier field (ESMA Field 3 (Section A)) used to identify the client of an order for agent account of the member or participant of the trading venue.



Tag	Field Name	Req'd	Len	Ofs	Data Type	Description
25123	ExecutingTrader	N	8	160	unsigned int	MiFID field: Executing Trader data Field(ESMA Field 5 (Section A))used to identify the person or algorithm within the member or participant of the trading venue who is responsible for the execution of the transaction resulting from the order.
20522	RootParty-IDInvestmentDecision-Maker	N	8	168	unsigned int	MiFID field: Investment decision within firm (ESMA Field 4 (Section A)) is the code used to identify the person or the algorithm within the member or participant of the Trading Venue who is responsible for the investment decision.
810	UnderlyingPx	N	8	176	PriceType	Underlying price associated with a derivative instrument.
1003	TradeID	Y	4	184	unsigned int	Uniquely identifies all order leg allocations referring to the same match event, simple instrument and price.
1126	OrigTradeID	N	4	188	unsigned int	In case of a trade reversal/modification this field provides the original trade identifier.
2424	MassOrderReportID	N	4	192	unsigned int	Mass order response identifier generated by the exchange
20459	RootParty-IDExecutingUnit	Y	4	196	unsigned int	Business Unit ID.
20455	RootPartyIDSessionID	N	4	200	unsigned int	Session ID.
20412	RootParty-IDExecutingTrader	N	4	204	unsigned int	Owning User ID.
25026	RootPartyIDClearing-Unit	N	4	208	unsigned int	Clearing Business Unit ID.
1300	MarketSegmentID	Y	4	212	signed int	Product identifier.
1649	RelatedSymbol	N	4	216	signed int	Product identifier of the original T7 strategy.
1506	SideTradeID	Y	4	220	unsigned int	Private trade identifier of an order or quote match step.
28582	MatchDate	Y	4	224	LocalMktDate	Business day of the match event.
880	TrdMatchID	Y	4	228	unsigned int	Unique identifier for each price level (match step) of a match event; it is used for public trade reporting.
1851	StrategyLinkID	N	4	232	unsigned int	Identifier that links all trades resulting from a match step of a strategy order.

Tag	Field Name	Req'd	Len	Ofs	Data Type	Description										
748	TotNumTradeReports	N	4	236	signed int	Number of leg executions of the original strategy order.										
762	SecuritySubType	N	4	240	signed int	Sub-type qualification/identification of the SecurityType										
442	MultiLegReporting-Type	N	1	244	unsigned int	Indicates if the trade resulted from a single order or a multi leg instrument.  <table border="1"> <thead> <tr> <th>Value</th> <th>Description</th> </tr> </thead> <tbody> <tr> <td>1</td> <td>Single instrument</td> </tr> <tr> <td>2</td> <td>Complex instrument</td> </tr> </tbody> </table>	Value	Description	1	Single instrument	2	Complex instrument				
Value	Description															
1	Single instrument															
2	Complex instrument															
856	TradeReportType	Y	1	245	unsigned int	Identifies the type of trade notification.  <table border="1"> <thead> <tr> <th>Value</th> <th>Description</th> </tr> </thead> <tbody> <tr> <td>0</td> <td>Submit</td> </tr> <tr> <td>1</td> <td>Alleged</td> </tr> <tr> <td>5</td> <td>No/Was (Replaced)</td> </tr> <tr> <td>7</td> <td>(Locked-In) Trade Break</td> </tr> </tbody> </table>	Value	Description	0	Submit	1	Alleged	5	No/Was (Replaced)	7	(Locked-In) Trade Break
Value	Description															
0	Submit															
1	Alleged															
5	No/Was (Replaced)															
7	(Locked-In) Trade Break															
830	TransferReason	Y	1	246	unsigned int	Identifies the role for which the trade notification is received.  <table border="1"> <thead> <tr> <th>Value</th> <th>Description</th> </tr> </thead> <tbody> <tr> <td>1</td> <td>Owner</td> </tr> <tr> <td>2</td> <td>Clearer</td> </tr> </tbody> </table>	Value	Description	1	Owner	2	Clearer				
Value	Description															
1	Owner															
2	Clearer															
20432	RootParty-IDBeneficiary	N	9	247	Fixed String	Final Beneficiary. Valid characters: \x20, \x22-\x7B, \x7D, \x7E										
20496	RootPartyIDTakeUp-TradingFirm	N	5	256	Fixed String	Take-up Member Short Name. Valid characters: A-Z, 0-9, \x20										
20413	RootPartyIDOrder-OriginationFirm	N	7	261	Fixed String	External Member ID. Valid characters: A-Z, 0-9, \x20										

Tag	Field Name	Req'd	Len	Ofs	Data Type	Description														
574	MatchType	N	1	268	unsigned int	<p>The point in the matching process at which this trade was matched. The value 3 (reporting from recognized markets) represents trades entered by Market Supervision</p> <table border="1"> <thead> <tr> <th>Value</th> <th>Description</th> </tr> </thead> <tbody> <tr> <td>3</td> <td>Confirmed Trade Report (reporting from recognized markets)</td> </tr> <tr> <td>4</td> <td>Auto-match incoming order</td> </tr> <tr> <td>5</td> <td>Cross Auction</td> </tr> <tr> <td>7</td> <td>Call Auction</td> </tr> <tr> <td>11</td> <td>Auto match resting order</td> </tr> <tr> <td>13</td> <td>Liquidity Improvement Cross</td> </tr> </tbody> </table>	Value	Description	3	Confirmed Trade Report (reporting from recognized markets)	4	Auto-match incoming order	5	Cross Auction	7	Call Auction	11	Auto match resting order	13	Liquidity Improvement Cross
Value	Description																			
3	Confirmed Trade Report (reporting from recognized markets)																			
4	Auto-match incoming order																			
5	Cross Auction																			
7	Call Auction																			
11	Auto match resting order																			
13	Liquidity Improvement Cross																			
28610	MatchSubType	N	1	269	unsigned int	<p>Indicates the auction type the trade originates from. Not filled for uncrossing, i.e. when a complex instrument switches to the instrument state "Continuous".</p> <table border="1"> <thead> <tr> <th>Value</th> <th>Description</th> </tr> </thead> <tbody> <tr> <td>1</td> <td>Opening auction</td> </tr> <tr> <td>2</td> <td>Closing auction</td> </tr> <tr> <td>3</td> <td>Intraday auction</td> </tr> <tr> <td>4</td> <td>Circuit Breaker auction</td> </tr> <tr> <td>6</td> <td>CLIP matching outside BBO</td> </tr> </tbody> </table>	Value	Description	1	Opening auction	2	Closing auction	3	Intraday auction	4	Circuit Breaker auction	6	CLIP matching outside BBO		
Value	Description																			
1	Opening auction																			
2	Closing auction																			
3	Intraday auction																			
4	Circuit Breaker auction																			
6	CLIP matching outside BBO																			
54	Side	Y	1	270	unsigned int	<p>Side of the trade. Leg executions of sell orders for complex instruments will have an inverted value compared to the signature.</p> <table border="1"> <thead> <tr> <th>Value</th> <th>Description</th> </tr> </thead> <tbody> <tr> <td>1</td> <td>Buy</td> </tr> <tr> <td>2</td> <td>Sell</td> </tr> </tbody> </table>	Value	Description	1	Buy	2	Sell								
Value	Description																			
1	Buy																			
2	Sell																			

Tag	Field Name	Req'd	Len	Ofs	Data Type	Description								
1444	SideLiquidityInd	N	1	271	unsigned int	Order initiator is passive or aggressive or other <table border="1"> <thead> <tr> <th>Value</th> <th>Description</th> </tr> </thead> <tbody> <tr> <td>1</td> <td>Added liquidity (passive)</td> </tr> <tr> <td>2</td> <td>Removed liquidity (aggressive, includes triggered orders)</td> </tr> <tr> <td>4</td> <td>Auction</td> </tr> </tbody> </table>	Value	Description	1	Added liquidity (passive)	2	Removed liquidity (aggressive, includes triggered orders)	4	Auction
Value	Description													
1	Added liquidity (passive)													
2	Removed liquidity (aggressive, includes triggered orders)													
4	Auction													
1815	TradingCapacity	Y	1	272	unsigned int	This field designates if the trader is acting in the capacity of agent, trading for its own account or acting as a market maker. <table border="1"> <thead> <tr> <th>Value</th> <th>Description</th> </tr> </thead> <tbody> <tr> <td>1</td> <td>Customer (Agency)</td> </tr> <tr> <td>5</td> <td>Principal (Proprietary)</td> </tr> <tr> <td>6</td> <td>Market Maker</td> </tr> </tbody> </table>	Value	Description	1	Customer (Agency)	5	Principal (Proprietary)	6	Market Maker
Value	Description													
1	Customer (Agency)													
5	Principal (Proprietary)													
6	Market Maker													
1724	OrderOrigination	N	1	273	unsigned int	MiFID field: Field to indicate order received from a direct access or sponsored access customer <table border="1"> <thead> <tr> <th>Value</th> <th>Description</th> </tr> </thead> <tbody> <tr> <td>5</td> <td>Order received from a direct access customer</td> </tr> </tbody> </table>	Value	Description	5	Order received from a direct access customer				
Value	Description													
5	Order received from a direct access customer													
23002	OrderAttribute-LiquidityProvision	N	1	274	unsigned int	MiFID field: Indication as to whether an order is submitted to a Trading Venue as part of a market making strategy. <table border="1"> <thead> <tr> <th>Value</th> <th>Description</th> </tr> </thead> <tbody> <tr> <td>1</td> <td>Liquidity provision</td> </tr> <tr> <td>0</td> <td>No liquidity provision</td> </tr> </tbody> </table>	Value	Description	1	Liquidity provision	0	No liquidity provision		
Value	Description													
1	Liquidity provision													
0	No liquidity provision													

Tag	Field Name	Req'd	Len	Ofs	Data Type	Description						
23003	OrderAttributeRisk-Reduction	N	1	275	unsigned int	<p>MiFID field: Indication as to whether the transaction reduces risk in an objectively measurable way in accordance with Article 57 of Directive 2014/EU. The field is only applicable for commodity derivative transactions.</p> <table border="1"> <thead> <tr> <th>Value</th> <th>Description</th> </tr> </thead> <tbody> <tr> <td>1</td> <td>Risk reduction</td> </tr> <tr> <td>0</td> <td>No risk reduction</td> </tr> </tbody> </table>	Value	Description	1	Risk reduction	0	No risk reduction
Value	Description											
1	Risk reduction											
0	No risk reduction											
25124	ExecutingTrader-Qualifier	N	1	276	unsigned int	<p>MiFID field: Qualifier for field ExecutingTrader. It is required to distinguish between natural persons and Algos.</p> <table border="1"> <thead> <tr> <th>Value</th> <th>Description</th> </tr> </thead> <tbody> <tr> <td>22</td> <td>Algo</td> </tr> <tr> <td>24</td> <td>Human/Natural person</td> </tr> </tbody> </table>	Value	Description	22	Algo	24	Human/Natural person
Value	Description											
22	Algo											
24	Human/Natural person											
21622	RootParty-IDInvestmentDecision-MakerQualifier	N	1	277	unsigned int	<p>MiFID field: Qualifier for field Party-IDInvestmentDecisionMaker. Members/participants will have the possibility to specify an Investment qualifier value to distinguish between natural persons and Algos.</p> <table border="1"> <thead> <tr> <th>Value</th> <th>Description</th> </tr> </thead> <tbody> <tr> <td>22</td> <td>Algo</td> </tr> <tr> <td>24</td> <td>Human/Natural person</td> </tr> </tbody> </table>	Value	Description	22	Algo	24	Human/Natural person
Value	Description											
22	Algo											
24	Human/Natural person											
1	Account	N	2	278	Fixed String	<p>Accounts to book trades and keep positions on.</p> <p>Valid characters: 1-9, \x41, \x47, \x49, \x4D, \x50, \x52</p>						
20438	RootPartyIDPosition-Account	N	32	280	Fixed String	<p>'Flexible Account' information.</p> <p>Valid characters: \x20, \x30-\x39, \x41-\x5A</p>						

Tag	Field Name	Req'd	Len	Ofs	Data Type	Description																
77	PositionEffect	N	1	312	char	Field is used for T7 position management purposes and indicates whether the order is submitted to open or close a position. <table border="1"> <thead> <tr> <th>Value</th> <th>Description</th> </tr> </thead> <tbody> <tr> <td>C</td> <td>Close</td> </tr> <tr> <td>O</td> <td>Open</td> </tr> </tbody> </table>	Value	Description	C	Close	O	Open										
Value	Description																					
C	Close																					
O	Open																					
1031	CustOrderHandling-Inst	N	1	313	Fixed String	Identifies the source of an order, in accordance with the FIA guidelines for a rate Identifier. The field is for participant use only. <table border="1"> <thead> <tr> <th>Value</th> <th>Description</th> </tr> </thead> <tbody> <tr> <td>W</td> <td>Desk</td> </tr> <tr> <td>Y</td> <td>Electronic</td> </tr> <tr> <td>C</td> <td>Vendor-provided Platform billed by Executing Broker</td> </tr> <tr> <td>G</td> <td>Sponsored Access via Exchange API or FIX provided by Executing Broker</td> </tr> <tr> <td>H</td> <td>Premium Algorithmic Trading Provider billed by Executing Broker</td> </tr> <tr> <td>D</td> <td>Other, including Other-provided Screen</td> </tr> <tr> <td>*</td> <td>More values</td> </tr> </tbody> </table>	Value	Description	W	Desk	Y	Electronic	C	Vendor-provided Platform billed by Executing Broker	G	Sponsored Access via Exchange API or FIX provided by Executing Broker	H	Premium Algorithmic Trading Provider billed by Executing Broker	D	Other, including Other-provided Screen	*	More values
Value	Description																					
W	Desk																					
Y	Electronic																					
C	Vendor-provided Platform billed by Executing Broker																					
G	Sponsored Access via Exchange API or FIX provided by Executing Broker																					
H	Premium Algorithmic Trading Provider billed by Executing Broker																					
D	Other, including Other-provided Screen																					
*	More values																					
25007	FreeText1	N	12	314	Fixed String	First free-format text field for trader specific or customer-related comments Valid characters: \x20, \x23-\x25, \x28-\x2A, \x2C-\x3B, \x3F, \x41-\x5F, \x61-\x7B, \x7D, \x7E																
25008	FreeText2	N	12	326	Fixed String	Second free-format text field for trader specific or customer-related comments Valid characters: \x20, \x23-\x25, \x28-\x2A, \x2C-\x3B, \x3F, \x41-\x5F, \x61-\x7B, \x7D, \x7E																

Tag	Field Name	Req'd	Len	Ofs	Data Type	Description																						
25009	FreeText3	N	12	338	Fixed String	Third free-format text field for trader-specific or customer-related comments. Valid characters: \x20, \x23-\x25, \x28-\x2A, \x2C-\x3B, \x3F, \x41-\x5F, \x61-\x7B, \x7D, \x7E																						
1115	OrderCategory	N	1	350	char	Indicates if the trade notification results from an order or quote. <table border="1"> <thead> <tr> <th>Value</th> <th>Description</th> </tr> </thead> <tbody> <tr> <td>1</td> <td>Order</td> </tr> <tr> <td>2</td> <td>Quote</td> </tr> </tbody> </table>	Value	Description	1	Order	2	Quote																
Value	Description																											
1	Order																											
2	Quote																											
40	OrdType	N	1	351	unsigned int	Order type. <table border="1"> <thead> <tr> <th>Value</th> <th>Description</th> </tr> </thead> <tbody> <tr> <td>1</td> <td>Market</td> </tr> <tr> <td>2</td> <td>Limit</td> </tr> </tbody> </table>	Value	Description	1	Market	2	Limit																
Value	Description																											
1	Market																											
2	Limit																											
28587	RelatedProduct-Complex	N	1	352	unsigned int	Instrument type of the original T7 strategy. <table border="1"> <thead> <tr> <th>Value</th> <th>Description</th> </tr> </thead> <tbody> <tr> <td>2</td> <td>Standard Option Strategy</td> </tr> <tr> <td>3</td> <td>Non-Standard Option Strategy</td> </tr> <tr> <td>4</td> <td>Volatility Strategy</td> </tr> <tr> <td>5</td> <td>Futures Spread</td> </tr> <tr> <td>6</td> <td>Inter-Product Spread</td> </tr> <tr> <td>7</td> <td>Standard Future Strategy</td> </tr> <tr> <td>8</td> <td>Pack and Bundle</td> </tr> <tr> <td>9</td> <td>Strip</td> </tr> <tr> <td>11</td> <td>Commodity Strip</td> </tr> <tr> <td>12</td> <td>Scaled Simple Instrument</td> </tr> </tbody> </table>	Value	Description	2	Standard Option Strategy	3	Non-Standard Option Strategy	4	Volatility Strategy	5	Futures Spread	6	Inter-Product Spread	7	Standard Future Strategy	8	Pack and Bundle	9	Strip	11	Commodity Strip	12	Scaled Simple Instrument
Value	Description																											
2	Standard Option Strategy																											
3	Non-Standard Option Strategy																											
4	Volatility Strategy																											
5	Futures Spread																											
6	Inter-Product Spread																											
7	Standard Future Strategy																											
8	Pack and Bundle																											
9	Strip																											
11	Commodity Strip																											
12	Scaled Simple Instrument																											
28586	OrderSide	N	1	353	unsigned int	Side of the order in the original T7 strategy. <table border="1"> <thead> <tr> <th>Value</th> <th>Description</th> </tr> </thead> <tbody> <tr> <td>1</td> <td>Buy</td> </tr> <tr> <td>2</td> <td>Sell</td> </tr> </tbody> </table>	Value	Description	1	Buy	2	Sell																
Value	Description																											
1	Buy																											
2	Sell																											
22421	RootPartyClearing-Organization	Y	4	354	Fixed String	Clearing House Short Name. Valid characters: \x20, \x22-\x7B, \x7D, \x7E																						

Tag	Field Name	Req'd	Len	Ofs	Data Type	Description
22401	RootPartyExecuting-Firm	Y	5	358	Fixed String	Participant Short Name. Valid characters: \x20, \x22-\x7B, \x7D, \x7E
22412	RootPartyExecuting-Trader	N	6	363	Fixed String	Owning User Short Name. Valid characters: \x20, \x22-\x7B, \x7D, \x7E
22404	RootPartyClearing-Firm	N	5	369	Fixed String	Clearing Member Short Name. Valid characters: \x20, \x22-\x7B, \x7D, \x7E
1903	RegulatoryTradeID	N	52	374	Fixed String	TVTIC - Trading Venue Transaction Identification Code Valid characters: 0-9, A-Z, a-z
20473	RootParty-IDExecutionVenue	N	4	426	Fixed String	Market Segment Identification Code Valid characters: \x20, \x22-\x7B, \x7D, \x7E
32999	FeeDntCode	N	15	430	Fixed String	This field indicates the Fee Code associated with the transaction. Valid characters: \x41-\x45, \x47, \x4B, \x4D, \x4E, \x50, \x52, \x53, \x54, \x57, \x58
39030	Pad3	U	3	445	Fixed String	not used



## 16.2 Inquire Margin Based Risk Limit Request

Inquires the remaining risk allowance base limit for a member (only for Nodal Exchange). This message is sent to the service "Order and Quote Management".

Inquire Margin Based Risk Limit Request



Inquire Margin Based Risk Limit Response

Tag	Field Name	Req'd	Len	Ofs	Data Type	Description
<i>&lt;MessageHeaderIn&gt;</i>						
9	BodyLen	Y	4	0	unsigned int	Number of bytes for the message, including this field.
28500	TemplatID	Y	2	4	unsigned int	Unique identifier for a T7 ETI message layout. Value: 10323 (PartyRiskLimitsRequest, MsgType = CL)
25028	NetworkMsgID	U	8	6	Fixed String	not used
39020	Pad2	U	2	14	Fixed String	not used
<i>&lt;RequestHeader&gt;</i>						
34	MsgSeqNum	Y	4	16	unsigned int	Message sequence number used by the participant for requests sent to the gateway.
50	SenderSubID	Y	4	20	unsigned int	User ID.
<i>&lt;MessageBody&gt;</i>						
5948	PartitionID	Y	2	24	unsigned int	Grouping of T7 products. Belongs to the scope of Service Availability and Retransmit requests.
22259	PartyDetailExecuting-Unit	N	5	26	Fixed String	Detail BusinessUnit name Valid characters: A-Z, 0-9, \x20
39000	Pad1	U	1	31	Fixed String	not used

## 16.3 Inquire Margin Based Risk Limit Response

Response with the remaining risk allowance base limit for a member (only for Nodal Exchange).

Tag	Field Name	Req'd	Len	Ofs	Data Type	Description						
<i>&lt;MessageHeaderOut&gt;</i>												
9	BodyLen	Y	4	0	unsigned int	Number of bytes for the message, including this field.						
28500	TemplatID	Y	2	4	unsigned int	Unique identifier for a T7 ETI message layout. Value: 10324 (PartyRiskLimitsReport, MsgType = CM)						
39020	Pad2	U	2	6	Fixed String	not used						
<i>&lt;NRResponseHeaderME&gt;</i>												
5979	RequestTime	Y	8	8	UTCTimestamp	In timestamp; filled always by the gateway						
21002	TrdRegTSTimeIn	N	8	16	UTCTimestamp	Matching engine in timestamp.						
21003	TrdRegTSTimeOut	N	8	24	UTCTimestamp	Matching engine out timestamp.						
7765	ResponseIn	Y	8	32	UTCTimestamp	Timestamp the gateway receives a message from the Matching Engine						
52	SendingTime	Y	8	40	UTCTimestamp	Outgoing delta timestamp; filled always by the gateway						
34	MsgSeqNum	Y	4	48	unsigned int	Message sequence number used by the participant for requests sent to the gateway.						
893	LastFragment	Y	1	52	unsigned int	Indicates whether this message is the last fragment (part) of a sequence of messages belonging to one dedicated transaction. <table border="1" data-bbox="991 1480 1412 1608"> <thead> <tr> <th>Value</th> <th>Description</th> </tr> </thead> <tbody> <tr> <td>0</td> <td>Not Last Message</td> </tr> <tr> <td>1</td> <td>Last Message</td> </tr> </tbody> </table>	Value	Description	0	Not Last Message	1	Last Message
Value	Description											
0	Not Last Message											
1	Last Message											
39030	Pad3	U	3	53	Fixed String	not used						
<i>&lt;MessageBody&gt;</i>												
36531	MarginBasedRiskLimitLong	Y	8	56	float	Margin Based Risk Limit Short						
37531	MarginBasedRiskLimitShort	Y	8	64	float	Margin Based Risk Limit Short						

## 16.4 Status Broadcast

Status Broadcast for Start-of-Day and End-of-Day

Tag	Field Name	Req'd	Len	Ofs	Data Type	Description						
<i>&lt;MessageHeaderOut&gt;</i>												
9	BodyLen	Y	4	0	unsigned int	Number of bytes for the message, including this field.						
28500	TemplatID	Y	2	4	unsigned int	Unique identifier for a T7 ETI message layout. Value: 10045 (TradingSessionStatus, MsgType = h)						
39020	Pad2	U	2	6	Fixed String	not used						
<i>&lt;RBCHeader&gt;</i>												
52	SendingTime	Y	8	8	UTCTimestamp	Outgoing timestamp; filled always by the gateway						
1181	ApplSeqNum	Y	8	16	unsigned int	Application sequence number assigned to a non-order related T7 ETI data stream.						
28727	ApplSubID	N	4	24	unsigned int	Unique ID assigned by the T7 system during broadcast subscription in order to link broadcasts to the related subscription.						
5948	PartitionID	Y	2	28	unsigned int	Grouping of T7 products. Belongs to the scope of Service Availability and Retransmit requests.						
1352	ApplResendFlag	Y	1	30	unsigned int	Indicates a retransmission message. <table border="1" data-bbox="991 1361 1410 1491"> <thead> <tr> <th>Value</th> <th>Description</th> </tr> </thead> <tbody> <tr> <td>0</td> <td>False</td> </tr> <tr> <td>1</td> <td>True</td> </tr> </tbody> </table>	Value	Description	0	False	1	True
Value	Description											
0	False											
1	True											
1180	ApplID	Y	1	31	unsigned int	Identifier for an ETI data stream. <table border="1" data-bbox="991 1570 1410 1700"> <thead> <tr> <th>Value</th> <th>Description</th> </tr> </thead> <tbody> <tr> <td>2</td> <td>News</td> </tr> <tr> <td>6</td> <td>Risk Control</td> </tr> </tbody> </table>	Value	Description	2	News	6	Risk Control
Value	Description											
2	News											
6	Risk Control											
893	LastFragment	Y	1	32	unsigned int	Indicates whether this message is the last fragment (part) of a sequence of messages belonging to one dedicated transaction. <table border="1" data-bbox="991 1890 1410 1977"> <thead> <tr> <th>Value</th> <th>Description</th> </tr> </thead> <tbody> <tr> <td>1</td> <td>Last Message</td> </tr> </tbody> </table>	Value	Description	1	Last Message		
Value	Description											
1	Last Message											
39070	Pad7	U	7	33	Fixed String	not used						
<i>&lt;MessageBody&gt;</i>												

Tag	Field Name	Req'd	Len	Ofs	Data Type	Description						
75	TradeDate	N	4	40	LocalMktDate	Business date.						
1368	TradSesEvent	Y	1	44	unsigned int	Trading session event type. <table border="1"> <thead> <tr> <th>Value</th> <th>Description</th> </tr> </thead> <tbody> <tr> <td>101</td> <td>Start of Service</td> </tr> <tr> <td>104</td> <td>End of Service</td> </tr> </tbody> </table>	Value	Description	101	Start of Service	104	End of Service
Value	Description											
101	Start of Service											
104	End of Service											
39030	Pad3	U	3	45	Fixed String	not used						

## 16.5 Trade Notification Status

This message informs about the end of the Trade Notification stream for the respective business day.

Tag	Field Name	Req'd	Len	Ofs	Data Type	Description						
<i>&lt;MessageHeaderOut&gt;</i>												
9	BodyLen	Y	4	0	unsigned int	Number of bytes for the message, including this field.						
28500	TemplatID	Y	2	4	unsigned int	Unique identifier for a T7 ETI message layout. Value: 10501 (TradingSessionStatus, MsgType = h)						
39020	Pad2	U	2	6	Fixed String	not used						
<i>&lt;RBCHHeader&gt;</i>												
52	SendingTime	Y	8	8	UTCTimestamp	Outgoing timestamp; filled always by the gateway						
1181	ApplSeqNum	Y	8	16	unsigned int	Application sequence number assigned to a non-order related T7 ETI data stream.						
28727	ApplSubID	N	4	24	unsigned int	Unique ID assigned by the T7 system during broadcast subscription in order to link broadcasts to the related subscription.						
5948	PartitionID	Y	2	28	unsigned int	Grouping of T7 products. Belongs to the scope of Service Availability and Retransmit requests.						
1352	ApplResendFlag	Y	1	30	unsigned int	Indicates a retransmission message. <table border="1"> <thead> <tr> <th>Value</th> <th>Description</th> </tr> </thead> <tbody> <tr> <td>0</td> <td>False</td> </tr> <tr> <td>1</td> <td>True</td> </tr> </tbody> </table>	Value	Description	0	False	1	True
Value	Description											
0	False											
1	True											
1180	ApplID	Y	1	31	unsigned int	Identifier for an ETI data stream. <table border="1"> <thead> <tr> <th>Value</th> <th>Description</th> </tr> </thead> <tbody> <tr> <td>1</td> <td>Trade</td> </tr> </tbody> </table>	Value	Description	1	Trade		
Value	Description											
1	Trade											
893	LastFragment	Y	1	32	unsigned int	Indicates whether this message is the last fragment (part) of a sequence of messages belonging to one dedicated transaction. <table border="1"> <thead> <tr> <th>Value</th> <th>Description</th> </tr> </thead> <tbody> <tr> <td>1</td> <td>Last Message</td> </tr> </tbody> </table>	Value	Description	1	Last Message		
Value	Description											
1	Last Message											
39070	Pad7	U	7	33	Fixed String	not used						
<i>&lt;MessageBody&gt;</i>												

Tag	Field Name	Req'd	Len	Ofs	Data Type	Description				
1368	TradSesEvent	Y	1	40	unsigned int	Trading session event type. <table border="1"><thead><tr><th>Value</th><th>Description</th></tr></thead><tbody><tr><td>104</td><td>End of Service</td></tr></tbody></table>	Value	Description	104	End of Service
Value	Description									
104	End of Service									
39070	Pad7	U	7	41	Fixed String	not used				

## 16.6 Update Remaining Risk Allowance Base Request

Updates the remaining risk allowance base for up to 1000 members at once (only for Nodal Exchange). This message is sent to the service "Order and Quote Management".

Update Remaining Risk Allowance Base Request



Update Remaining Risk Allowance Base Response

Tag	Field Name	Req'd	Len	Ofs	Data Type	Description
<i>&lt;MessageHeaderIn&gt;</i>						
9	BodyLen	Y	4	0	unsigned int	Number of bytes for the message, including this field.
28500	TemplatID	Y	2	4	unsigned int	Unique identifier for a T7 ETI message layout. Value: 10325 (PartyRiskLimitsDefinitionRequest, MsgType = CS)
25028	NetworkMsgID	U	8	6	Fixed String	not used
39020	Pad2	U	2	14	Fixed String	not used
<i>&lt;RequestHeader&gt;</i>						
34	MsgSeqNum	Y	4	16	unsigned int	Message sequence number used by the participant for requests sent to the gateway.
50	SenderSubID	Y	4	20	unsigned int	User ID.
<i>&lt;MessageBody&gt;</i>						
5948	PartitionID	Y	2	24	unsigned int	Grouping of T7 products. Belongs to the scope of Service Availability and Retransmit requests.
1677	NoPartyRiskLimits	Y	2	26	Counter	Number of party risk limits
39040	Pad4	U	4	28	Fixed String	not used
<i>&lt;RRAUpdateBasePartyGrp&gt; Cardinality: 0 - 1000, Record counter: NoPartyRiskLimits</i>						
34531	>RemainingRisk- AllowanceBaseLong	Y	8	32	float	Remaining Risk Allowance Base Long
35531	>RemainingRisk- AllowanceBaseShort	Y	8	40	float	Remaining Risk Allowance Base Short
1670	>RiskLimitID	Y	4	48	unsigned int	Identifier of the last Remaining Risk Allowance event
22259	>PartyDetail- ExecutingUnit	Y	5	52	Fixed String	Detail BusinessUnit name Valid characters: A-Z, 0-9, \x20

Tag	Field Name	Req'd	Len	Ofs	Data Type	Description
39070	>Pad7	U	7	57	Fixed String	not used



## 16.7 Update Remaining Risk Allowance Base Response

Acknowledgment for the update of the remaining risk allowance base for up to 1000 members at once (only for Nodal Exchange).

Tag	Field Name	Req'd	Len	Ofs	Data Type	Description						
<i>&lt;MessageHeaderOut&gt;</i>												
9	BodyLen	Y	4	0	unsigned int	Number of bytes for the message, including this field.						
28500	TemplatID	Y	2	4	unsigned int	Unique identifier for a T7 ETI message layout. Value: 10326 (PartyRiskLimitsDefinitionRequestAck, MsgType = CT)						
39020	Pad2	U	2	6	Fixed String	not used						
<i>&lt;NRResponseHeaderME&gt;</i>												
5979	RequestTime	Y	8	8	UTCTimestamp	In timestamp; filled always by the gateway						
21002	TrdRegTSTimeIn	N	8	16	UTCTimestamp	Matching engine in timestamp.						
21003	TrdRegTSTimeOut	N	8	24	UTCTimestamp	Matching engine out timestamp.						
7765	ResponseIn	Y	8	32	UTCTimestamp	Timestamp the gateway receives a message from the Matching Engine						
52	SendingTime	Y	8	40	UTCTimestamp	Outgoing delta timestamp; filled always by the gateway						
34	MsgSeqNum	Y	4	48	unsigned int	Message sequence number used by the participant for requests sent to the gateway.						
893	LastFragment	Y	1	52	unsigned int	Indicates whether this message is the last fragment (part) of a sequence of messages belonging to one dedicated transaction. <table border="1" data-bbox="991 1518 1409 1648"> <thead> <tr> <th>Value</th> <th>Description</th> </tr> </thead> <tbody> <tr> <td>0</td> <td>Not Last Message</td> </tr> <tr> <td>1</td> <td>Last Message</td> </tr> </tbody> </table>	Value	Description	0	Not Last Message	1	Last Message
Value	Description											
0	Not Last Message											
1	Last Message											
39030	Pad3	U	3	53	Fixed String	not used						
<i>&lt;MessageBody&gt;</i>												
1677	NoPartyRiskLimits	Y	2	56	Counter	Number of party risk limits						
39060	Pad6	U	6	58	Fixed String	not used						
<i>&lt;RRAUpdateBasePartyAckGrp&gt; Cardinality: 0-1000, Record counter: NoPartyRiskLimits</i>												
22259	>PartyDetail-ExecutingUnit	Y	5	64	Fixed String	Detail BusinessUnit name Valid characters: A-Z, 0-9, \x20						
39000	>Pad1	U	1	69	Fixed String	not used						

Tag	Field Name	Req'd	Len	Ofs	Data Type	Description								
1764	>RiskLimitResult	Y	2	70	unsigned int	Risk Limit Result for failed events								
						<table border="1"> <thead> <tr> <th>Value</th> <th>Description</th> </tr> </thead> <tbody> <tr> <td>10580</td> <td>Margin Based Risk Limits not enabled for business unit</td> </tr> <tr> <td>10581</td> <td>Received Remaining Risk Allowance event ID is lower than lowest entry in Temporary Transaction List</td> </tr> <tr> <td>10582</td> <td>Received Remaining Risk Allowance event ID exceeds last entry in Temporary Transaction List</td> </tr> </tbody> </table>	Value	Description	10580	Margin Based Risk Limits not enabled for business unit	10581	Received Remaining Risk Allowance event ID is lower than lowest entry in Temporary Transaction List	10582	Received Remaining Risk Allowance event ID exceeds last entry in Temporary Transaction List
Value	Description													
10580	Margin Based Risk Limits not enabled for business unit													
10581	Received Remaining Risk Allowance event ID is lower than lowest entry in Temporary Transaction List													
10582	Received Remaining Risk Allowance event ID exceeds last entry in Temporary Transaction List													

## 16.8 Trading Session Event

For more details, please refer to the ETI Manual, chapter Trading Session Events.

Tag	Field Name	Req'd	Len	Ofs	Data Type	Description						
<i>&lt;MessageHeaderOut&gt;</i>												
9	BodyLen	Y	4	0	unsigned int	Number of bytes for the message, including this field.						
28500	TemplateID	Y	2	4	unsigned int	Unique identifier for a T7 ETI message layout. Value: 10307 (TradingSessionStatus, MsgType = h)						
39020	Pad2	U	2	6	Fixed String	not used						
<i>&lt;RBCHeaderME&gt;</i>												
21003	TrdRegTSTimeOut	N	8	8	UTCTimestamp	Matching engine out timestamp.						
25043	NotificationIn	N	8	16	UTCTimestamp	Timestamp the gateway receives a notification message from the Matching Engine						
52	SendingTime	Y	8	24	UTCTimestamp	Outgoing timestamp; filled always by the gateway						
28727	AppSubID	N	4	32	unsigned int	Only set for Listener Data.						
5948	PartitionID	Y	2	36	unsigned int	Grouping of T7 products. Belongs to the scope of Service Availability and Retransmit requests.						
28704	AppMsgID	Y	16	38	data	Application message identifier assigned to an order or quote event.						
1180	AppIID	Y	1	54	unsigned int	Identifier for an ETI data stream. <table border="1"> <thead> <tr> <th>Value</th> <th>Description</th> </tr> </thead> <tbody> <tr> <td>4</td> <td>Session Data</td> </tr> <tr> <td>5</td> <td>Listener Data</td> </tr> </tbody> </table>	Value	Description	4	Session Data	5	Listener Data
Value	Description											
4	Session Data											
5	Listener Data											
1352	AppResendFlag	Y	1	55	unsigned int	Indicates a retransmission message. <table border="1"> <thead> <tr> <th>Value</th> <th>Description</th> </tr> </thead> <tbody> <tr> <td>0</td> <td>False</td> </tr> <tr> <td>1</td> <td>True</td> </tr> </tbody> </table>	Value	Description	0	False	1	True
Value	Description											
0	False											
1	True											
893	LastFragment	Y	1	56	unsigned int	Indicates whether this message is the last fragment (part) of a sequence of messages belonging to one dedicated transaction. <table border="1"> <thead> <tr> <th>Value</th> <th>Description</th> </tr> </thead> <tbody> <tr> <td>1</td> <td>Last Message</td> </tr> </tbody> </table>	Value	Description	1	Last Message		
Value	Description											
1	Last Message											
39070	Pad7	U	7	57	Fixed String	not used						
<i>&lt;MessageBody&gt;</i>												

Tag	Field Name	Req'd	Len	Ofs	Data Type	Description												
1300	MarketSegmentID	N	4	64	signed int	Product identifier.												
75	TradeDate	N	4	68	LocalMktDate	Business date.												
1368	TradSesEvent	Y	1	72	unsigned int	Trading session event type. <table border="1" data-bbox="991 504 1412 757"> <thead> <tr> <th>Value</th> <th>Description</th> </tr> </thead> <tbody> <tr> <td>101</td> <td>Start of Service</td> </tr> <tr> <td>102</td> <td>Market Reset</td> </tr> <tr> <td>103</td> <td>End of Restatement</td> </tr> <tr> <td>104</td> <td>End of Service</td> </tr> <tr> <td>105</td> <td>Service Resumed</td> </tr> </tbody> </table>	Value	Description	101	Start of Service	102	Market Reset	103	End of Restatement	104	End of Service	105	Service Resumed
Value	Description																	
101	Start of Service																	
102	Market Reset																	
103	End of Restatement																	
104	End of Service																	
105	Service Resumed																	
28722	RefAppLastMsgID	N	16	73	data	Last persisted application message identifier in case of a Market Reset event.												
39070	Pad7	U	7	89	Fixed String	not used												

## 16.9 Mass Cancellation Event

This message informs about the cancellation of orders and/or quotes because of a system event. While Quotes are always deleted, the deletion of orders (Standard/Lean) is indicated by the ExecInst (18) field.

For more details, please refer to the ETI Manual, chapter Mass Cancellation Events.

Tag	Field Name	Req'd	Len	Ofs	Data Type	Description						
<i>&lt;MessageHeaderOut&gt;</i>												
9	BodyLen	Y	4	0	unsigned int	Number of bytes for the message, including this field.						
28500	TemplatID	Y	2	4	unsigned int	Unique identifier for a T7 ETI message layout. Value: 10308 (Order-MassActionReport, MsgType = BZ)						
39020	Pad2	U	2	6	Fixed String	not used						
<i>&lt;RBCHheaderME&gt;</i>												
21003	TrdRegTSTimeOut	N	8	8	UTCTimestamp	Matching engine out timestamp.						
25043	NotificationIn	N	8	16	UTCTimestamp	Timestamp the gateway receives a notification message from the Matching Engine						
52	SendingTime	Y	8	24	UTCTimestamp	Outgoing timestamp; filled always by the gateway						
28727	ApplSubID	N	4	32	unsigned int	Unique ID assigned by the T7 system during broadcast subscription in order to link broadcasts to the related subscription.						
5948	PartitionID	Y	2	36	unsigned int	Grouping of T7 products. Belongs to the scope of Service Availability and Retransmit requests.						
28704	ApplMsgID	N	16	38	data	Application message identifier assigned to an order or quote event.						
1180	ApplID	Y	1	54	unsigned int	Identifier for an ETI data stream. <table border="1" data-bbox="991 1639 1412 1771"> <thead> <tr> <th>Value</th> <th>Description</th> </tr> </thead> <tbody> <tr> <td>4</td> <td>Session Data</td> </tr> <tr> <td>5</td> <td>Listener Data</td> </tr> </tbody> </table>	Value	Description	4	Session Data	5	Listener Data
Value	Description											
4	Session Data											
5	Listener Data											
1352	ApplResendFlag	Y	1	55	unsigned int	Indicates a retransmission message. <table border="1" data-bbox="991 1848 1412 1980"> <thead> <tr> <th>Value</th> <th>Description</th> </tr> </thead> <tbody> <tr> <td>0</td> <td>False</td> </tr> <tr> <td>1</td> <td>True</td> </tr> </tbody> </table>	Value	Description	0	False	1	True
Value	Description											
0	False											
1	True											

Tag	Field Name	Req'd	Len	Ofs	Data Type	Description																
893	LastFragment	Y	1	56	unsigned int	Indicates whether this message is the last fragment (part) of a sequence of messages belonging to one dedicated transaction. <table border="1"> <thead> <tr> <th>Value</th> <th>Description</th> </tr> </thead> <tbody> <tr> <td>1</td> <td>Last Message</td> </tr> </tbody> </table>	Value	Description	1	Last Message												
Value	Description																					
1	Last Message																					
39070	Pad7	U	7	57	Fixed String	not used																
<MessageBody>																						
1369	MassActionReportID	Y	8	64	UTCTimestamp	Transaction timestamp.																
48	SecurityID	N	8	72	signed int	Instrument identifier.																
1300	MarketSegmentID	Y	4	80	signed int	Product identifier.																
28721	MassActionReason	Y	1	84	unsigned int	Reason for mass cancellation. <table border="1"> <thead> <tr> <th>Value</th> <th>Description</th> </tr> </thead> <tbody> <tr> <td>105</td> <td>Product State Halt</td> </tr> <tr> <td>106</td> <td>Product State Holiday</td> </tr> <tr> <td>107</td> <td>Instrument Suspended</td> </tr> <tr> <td>109</td> <td>Complex Instrument Deletion</td> </tr> <tr> <td>110</td> <td>Volatility Interruption</td> </tr> <tr> <td>111</td> <td>Product temporarily not tradeable</td> </tr> <tr> <td>121</td> <td>Scaled Simple Instrument Deletion</td> </tr> </tbody> </table>	Value	Description	105	Product State Halt	106	Product State Holiday	107	Instrument Suspended	109	Complex Instrument Deletion	110	Volatility Interruption	111	Product temporarily not tradeable	121	Scaled Simple Instrument Deletion
Value	Description																					
105	Product State Halt																					
106	Product State Holiday																					
107	Instrument Suspended																					
109	Complex Instrument Deletion																					
110	Volatility Interruption																					
111	Product temporarily not tradeable																					
121	Scaled Simple Instrument Deletion																					
18	ExecInst	N	1	85	unsigned int	Cancellation scope for orders. Quotes are always cancelled by Mass Cancellation Events.'No value' indicates no order cancellation. <table border="1"> <thead> <tr> <th>Value</th> <th>Description</th> </tr> </thead> <tbody> <tr> <td>1</td> <td>Persistent Order (FIX value 'H')</td> </tr> <tr> <td>2</td> <td>Non-persistent Order (FIX value 'Q')</td> </tr> <tr> <td>3</td> <td>Persistent and non-persistent orders affected (FIX value 'H Q')</td> </tr> </tbody> </table>	Value	Description	1	Persistent Order (FIX value 'H')	2	Non-persistent Order (FIX value 'Q')	3	Persistent and non-persistent orders affected (FIX value 'H Q')								
Value	Description																					
1	Persistent Order (FIX value 'H')																					
2	Non-persistent Order (FIX value 'Q')																					
3	Persistent and non-persistent orders affected (FIX value 'H Q')																					
39020	Pad2	U	2	86	Fixed String	not used																

## 16.10 Pre-Trade Risk Limits Definition Request

This message is sent to the service "Order and Quote Management".

Pre-Trade Risk Limits Definition Request



Pre-Trade Risk Limit Response  
 (Session Data)

Tag	Field Name	Req'd	Len	Ofs	Data Type	Description						
<i>&lt;MessageHeaderIn&gt;</i>												
9	BodyLen	Y	4	0	unsigned int	Number of bytes for the message, including this field.						
28500	TemplatelD	Y	2	4	unsigned int	Unique identifier for a T7 ETI message layout. Value: 10312 (PartyRiskLimitsRequest, MsgType = CL)						
25028	NetworkMsgID	U	8	6	Fixed String	not used						
39020	Pad2	U	2	14	Fixed String	not used						
<i>&lt;RequestHeader&gt;</i>												
34	MsgSeqNum	Y	4	16	unsigned int	Message sequence number used by the participant for requests sent to the gateway.						
50	SenderSubID	Y	4	20	unsigned int	User ID.						
<i>&lt;MessageBody&gt;</i>												
25205	NettingCoefficient	N	8	24	floatDecimal4	Weighting factor used in the Extended PTRL consumption calculation. Default value is 10000 for trading members and 0 for clearing members.						
25210	QuoteWeighting-Coefficient	N	8	32	floatDecimal4	Quote Weighting factor for open positions in PTRL calculation						
1300	MarketSegmentID	Y	4	40	signed int	Product identifier.						
1533	RiskLimitPlatform	Y	1	44	unsigned int	Scope for Pre-Trade risk limits <table border="1" data-bbox="991 1794 1412 1921"> <thead> <tr> <th>Value</th> <th>Description</th> </tr> </thead> <tbody> <tr> <td>0</td> <td>On-Book</td> </tr> <tr> <td>1</td> <td>Off-Book(TES)</td> </tr> </tbody> </table>	Value	Description	0	On-Book	1	Off-Book(TES)
Value	Description											
0	On-Book											
1	Off-Book(TES)											
31669	NoRiskLimitsQty	Y	1	45	Counter							

Tag	Field Name	Req'd	Len	Ofs	Data Type	Description						
1672	PartyDetailStatus	N	1	46	unsigned int	Member status. <table border="1"> <thead> <tr> <th>Value</th> <th>Description</th> </tr> </thead> <tbody> <tr> <td>0</td> <td>Active</td> </tr> <tr> <td>1</td> <td>Suspend</td> </tr> </tbody> </table>	Value	Description	0	Active	1	Suspend
Value	Description											
0	Active											
1	Suspend											
28775	RiskLimitGroup	N	3	47	Fixed String	User Pre-Trade risk group Valid characters: A-Z, 0-9, \x20						
22259	PartyDetailExecuting-Unit	N	5	50	Fixed String	Detail BusinessUnit name Valid characters: A-Z, 0-9, \x20						
39000	Pad1	U	1	55	Fixed String	not used						
<i>&lt;RiskLimitQtyGrp&gt; Cardinality: 0-2, Record counter: NoRiskLimitsQty</i>												
28777	>RiskLimitQty	N	8	56	Qty	Risk limit quantity - Special cases: leave empty for delete/reset limit, set 0 for no further trading						
1530	>RiskLimitType	Y	1	64	unsigned int	Type of risk limits <table border="1"> <thead> <tr> <th>Value</th> <th>Description</th> </tr> </thead> <tbody> <tr> <td>4</td> <td>Long limit</td> </tr> <tr> <td>5</td> <td>Short limit</td> </tr> </tbody> </table>	Value	Description	4	Long limit	5	Short limit
Value	Description											
4	Long limit											
5	Short limit											
39070	>Pad7	U	7	65	Fixed String	not used						



## 16.11 Pre-Trade Risk Limit Response

Tag	Field Name	Req'd	Len	Ofs	Data Type	Description						
<i>&lt;MessageHeaderOut&gt;</i>												
9	BodyLen	Y	4	0	unsigned int	Number of bytes for the message, including this field.						
28500	TemplatelD	Y	2	4	unsigned int	Unique identifier for a T7 ETI message layout. Value: 10313 (PartyRiskLimitsReport, MsgType = CM)						
39020	Pad2	U	2	6	Fixed String	not used						
<i>&lt;NRResponseHeaderME&gt;</i>												
5979	RequestTime	Y	8	8	UTCTimestamp	In timestamp; filled always by the gateway						
21002	TrdRegTSTimeIn	N	8	16	UTCTimestamp	Matching engine in timestamp.						
21003	TrdRegTSTimeOut	N	8	24	UTCTimestamp	Matching engine out timestamp.						
7765	ResponseIn	Y	8	32	UTCTimestamp	Timestamp the gateway receives a message from the Matching Engine						
52	SendingTime	Y	8	40	UTCTimestamp	Outgoing delta timestamp; filled always by the gateway						
34	MsgSeqNum	Y	4	48	unsigned int	Message sequence number used by the participant for requests sent to the gateway.						
893	LastFragment	Y	1	52	unsigned int	Indicates whether this message is the last fragment (part) of a sequence of messages belonging to one dedicated transaction. <table border="1" data-bbox="991 1391 1409 1480"> <thead> <tr> <th>Value</th> <th>Description</th> </tr> </thead> <tbody> <tr> <td>1</td> <td>Last Message</td> </tr> </tbody> </table>	Value	Description	1	Last Message		
Value	Description											
1	Last Message											
39030	Pad3	U	3	53	Fixed String	not used						
<i>&lt;MessageBody&gt;</i>												
1667	RiskLimitReportID	Y	8	56	unsigned int	ID of a PartyRiskLimitReport						
1300	MarketSegmentID	Y	4	64	signed int	Product identifier.						
1669	NoRiskLimits	Y	1	68	Counter							
1672	PartyDetailStatus	Y	1	69	unsigned int	Member status. <table border="1" data-bbox="991 1760 1409 1888"> <thead> <tr> <th>Value</th> <th>Description</th> </tr> </thead> <tbody> <tr> <td>0</td> <td>Active</td> </tr> <tr> <td>1</td> <td>Suspend</td> </tr> </tbody> </table>	Value	Description	0	Active	1	Suspend
Value	Description											
0	Active											
1	Suspend											

Tag	Field Name	Req'd	Len	Ofs	Data Type	Description								
1533	RiskLimitPlatform	Y	1	70	unsigned int	Scope for Pre-Trade risk limits <table border="1"> <thead> <tr> <th>Value</th> <th>Description</th> </tr> </thead> <tbody> <tr> <td>0</td> <td>On-Book</td> </tr> <tr> <td>1</td> <td>Off-Book(TES)</td> </tr> </tbody> </table>	Value	Description	0	On-Book	1	Off-Book(TES)		
Value	Description													
0	On-Book													
1	Off-Book(TES)													
22259	PartyDetailExecuting-Unit	Y	5	71	Fixed String	Detail BusinessUnit name Valid characters: A-Z, 0-9, \x20								
39040	Pad4	U	4	76	Fixed String	not used								
<i>&lt;RiskLimitsRptGrp&gt; Cardinality: 0-64, Record counter: NoRiskLimits</i>														
28777	>RiskLimitQty	N	8	80	Qty	Risk limit quantity								
28779	>RiskLimitOpenQty	N	8	88	Qty	Open quantity for orders or TES trades								
28780	>RiskLimitNet-PositionQty	N	8	96	Qty	Net position quantity for a requested pre-trade risk limit scope								
25205	>NettingCoefficient	N	8	104	floatDecimal4	Weighting factor used in the Extended PTRL consumption calculation. Default value is 10000 for trading members and 0 for clearing members.								
25210	>QuoteWeighting-Coefficient	N	8	112	floatDecimal4	Quote Weighting factor for open positions in PTRL calculation								
28905	>ActivationDate	N	4	120	LocalMktDate	Business date when change is active								
1530	>RiskLimitType	Y	1	124	unsigned int	Type of risk limits <table border="1"> <thead> <tr> <th>Value</th> <th>Description</th> </tr> </thead> <tbody> <tr> <td>4</td> <td>Long limit</td> </tr> <tr> <td>5</td> <td>Short limit</td> </tr> </tbody> </table>	Value	Description	4	Long limit	5	Short limit		
Value	Description													
4	Long limit													
5	Short limit													
28776	>RiskLimit-RequestingPartyRole	Y	1	125	unsigned int	Requesting party role for a pre-trade risk limit <table border="1"> <thead> <tr> <th>Value</th> <th>Description</th> </tr> </thead> <tbody> <tr> <td>4</td> <td>requested by Clearing firm</td> </tr> <tr> <td>22</td> <td>requested by Exchange</td> </tr> <tr> <td>59</td> <td>requested by Executing firm</td> </tr> </tbody> </table>	Value	Description	4	requested by Clearing firm	22	requested by Exchange	59	requested by Executing firm
Value	Description													
4	requested by Clearing firm													
22	requested by Exchange													
59	requested by Executing firm													
28778	>RiskLimitViolation-Indicator	N	1	126	unsigned int	Indicator for a pre-trade risk limit violation <table border="1"> <thead> <tr> <th>Value</th> <th>Description</th> </tr> </thead> <tbody> <tr> <td>0</td> <td>No</td> </tr> <tr> <td>1</td> <td>Yes</td> </tr> </tbody> </table>	Value	Description	0	No	1	Yes		
Value	Description													
0	No													
1	Yes													
28775	>RiskLimitGroup	N	3	127	Fixed String	User Pre-Trade risk group Valid characters: A-Z, 0-9, \x20								
39060	>Pad6	U	6	130	Fixed String	not used								

## 16.12 Inquire Pre-Trade Risk Limits Request

This message is sent to the service "Order and Quote Management".

Inquire Pre-Trade Risk Limits Request



Pre-Trade Risk Limit Response  
 (Session Data)

Tag	Field Name	Req'd	Len	Ofs	Data Type	Description						
<i>&lt;MessageHeaderIn&gt;</i>												
9	BodyLen	Y	4	0	unsigned int	Number of bytes for the message, including this field.						
28500	TemplatID	Y	2	4	unsigned int	Unique identifier for a T7 ETI message layout. Value: 10311 (PartyRiskLimitsRequest, MsgType = CL)						
25028	NetworkMsgID	U	8	6	Fixed String	not used						
39020	Pad2	U	2	14	Fixed String	not used						
<i>&lt;RequestHeader&gt;</i>												
34	MsgSeqNum	Y	4	16	unsigned int	Message sequence number used by the participant for requests sent to the gateway.						
50	SenderSubID	Y	4	20	unsigned int	User ID.						
<i>&lt;MessageBody&gt;</i>												
1300	MarketSegmentID	Y	4	24	signed int	Product identifier.						
1533	RiskLimitPlatform	Y	1	28	unsigned int	Scope for Pre-Trade risk limits <table border="1" data-bbox="991 1554 1412 1682"> <thead> <tr> <th>Value</th> <th>Description</th> </tr> </thead> <tbody> <tr> <td>0</td> <td>On-Book</td> </tr> <tr> <td>1</td> <td>Off-Book(TES)</td> </tr> </tbody> </table>	Value	Description	0	On-Book	1	Off-Book(TES)
Value	Description											
0	On-Book											
1	Off-Book(TES)											
22059	PartyExecutingUnit	N	5	29	Fixed String	Executing BusinessUnit name Valid characters: \x01-\x7E						
28775	RiskLimitGroup	N	3	34	Fixed String	User Pre-Trade risk group Valid characters: A-Z, 0-9, \x20						
39030	Pad3	U	3	37	Fixed String	not used						

## 16.13 Service Availability

The Service Availability message provides information on the availability of a partition. For more details, please refer to the ETI Manual, chapter Service Availability - partition scope.

Tag	Field Name	Req'd	Len	Ofs	Data Type	Description						
<i>&lt;MessageHeaderOut&gt;</i>												
9	BodyLen	Y	4	0	unsigned int	Number of bytes for the message, including this field.						
28500	TemplatID	Y	2	4	unsigned int	Unique identifier for a T7 ETI message layout. Value: 10030 (User-Notification, MsgType = CB)						
39020	Pad2	U	2	6	Fixed String	not used						
<i>&lt;NRBCHHeader&gt;</i>												
52	SendingTime	Y	8	8	UTCTimestamp	Outgoing timestamp; filled always by the gateway						
28727	ApplSubID	Y	4	16	unsigned int	Unique ID assigned by the T7 system during broadcast subscription in order to link broadcasts to the related subscription.						
1180	ApplID	Y	1	20	unsigned int	Identifier for an ETI data stream. <table border="1" data-bbox="991 1155 1409 1240"> <thead> <tr> <th>Value</th> <th>Description</th> </tr> </thead> <tbody> <tr> <td>3</td> <td>Service Availability</td> </tr> </tbody> </table>	Value	Description	3	Service Availability		
Value	Description											
3	Service Availability											
893	LastFragment	Y	1	21	unsigned int	Indicates whether this message is the last fragment (part) of a sequence of messages belonging to one dedicated transaction. <table border="1" data-bbox="991 1435 1409 1565"> <thead> <tr> <th>Value</th> <th>Description</th> </tr> </thead> <tbody> <tr> <td>0</td> <td>Not Last Message</td> </tr> <tr> <td>1</td> <td>Last Message</td> </tr> </tbody> </table>	Value	Description	0	Not Last Message	1	Last Message
Value	Description											
0	Not Last Message											
1	Last Message											
39020	Pad2	U	2	22	Fixed String	not used						
<i>&lt;MessageBody&gt;</i>												
25030	MatchingEngine-TradeDate	N	4	24	LocalMktDate	Current business day for Order/Quote Management service.						
25031	TradeManagerTradeDate	N	4	28	LocalMktDate	Current business day of Trades service.						
25032	ApplSeqTradeDate	N	4	32	LocalMktDate	Current business day of Retransmission of Order/Quote Events service.						
25047	T7EntryServiceTradeDate	N	4	36	LocalMktDate	Current business day of T7 Entry Service.						
25049	T7EntryServiceRtm-TradeDate	N	4	40	LocalMktDate	Current business day of Retransmission of T7 Entry Service.						

Tag	Field Name	Req'd	Len	Ofs	Data Type	Description						
5948	PartitionID	Y	2	44	unsigned int	Grouping of T7 products. Belongs to the scope of Service Availability and Retransmit requests.						
25005	MatchingEngine-Status	Y	1	46	unsigned int	Order/Quote Management service: Informs if trading is active for grouping of T7 products. <table border="1"> <thead> <tr> <th>Value</th> <th>Description</th> </tr> </thead> <tbody> <tr> <td>0</td> <td>Unavailable</td> </tr> <tr> <td>1</td> <td>Available</td> </tr> </tbody> </table>	Value	Description	0	Unavailable	1	Available
Value	Description											
0	Unavailable											
1	Available											
25006	TradeManagerStatus	Y	1	47	unsigned int	Trades service: Informs about the availability of the retransmission service of trades for a grouping of T7 products. <table border="1"> <thead> <tr> <th>Value</th> <th>Description</th> </tr> </thead> <tbody> <tr> <td>0</td> <td>Unavailable</td> </tr> <tr> <td>1</td> <td>Available</td> </tr> </tbody> </table>	Value	Description	0	Unavailable	1	Available
Value	Description											
0	Unavailable											
1	Available											
28732	ApplSeqStatus	Y	1	48	unsigned int	Retransmission of Order/Quote Events service: Informs about the availability of the retransmission services for order and quote events (session data and listener data) for a grouping of T7 products. <table border="1"> <thead> <tr> <th>Value</th> <th>Description</th> </tr> </thead> <tbody> <tr> <td>0</td> <td>Unavailable</td> </tr> <tr> <td>1</td> <td>Available</td> </tr> </tbody> </table>	Value	Description	0	Unavailable	1	Available
Value	Description											
0	Unavailable											
1	Available											
25048	T7EntryServiceStatus	Y	1	49	unsigned int	T7 Entry Service: informs if TES trading is active for grouping of T7 products. <table border="1"> <thead> <tr> <th>Value</th> <th>Description</th> </tr> </thead> <tbody> <tr> <td>0</td> <td>Unavailable</td> </tr> <tr> <td>1</td> <td>Available</td> </tr> </tbody> </table>	Value	Description	0	Unavailable	1	Available
Value	Description											
0	Unavailable											
1	Available											

Tag	Field Name	Req'd	Len	Ofs	Data Type	Description						
25050	T7EntryServiceRtm-Status	Y	1	50	unsigned int	<p>T7 Entry Retransmission Service: Informs about the availability of the reatrnsmision services for TES trade events.</p> <table border="1"> <thead> <tr> <th>Value</th> <th>Description</th> </tr> </thead> <tbody> <tr> <td>0</td> <td>Unavailable</td> </tr> <tr> <td>1</td> <td>Available</td> </tr> </tbody> </table>	Value	Description	0	Unavailable	1	Available
Value	Description											
0	Unavailable											
1	Available											
39050	Pad5	U	5	51	Fixed String	not used						

## 16.14 Service Availability Market

The Service Availability Market message provides information on the availability of a market. For more details, please refer to the ETI Manual, chapter Service Availability - market scope.

Tag	Field Name	Req'd	Len	Ofs	Data Type	Description						
<i>&lt;MessageHeaderOut&gt;</i>												
9	BodyLen	Y	4	0	unsigned int	Number of bytes for the message, including this field.						
28500	TemplateID	Y	2	4	unsigned int	Unique identifier for a T7 ETI message layout. Value: 10044 (User-Notification, MsgType = CB)						
39020	Pad2	U	2	6	Fixed String	not used						
<i>&lt;NRBCHHeader&gt;</i>												
52	SendingTime	Y	8	8	UTCTimestamp	Outgoing timestamp; filled always by the gateway						
28727	ApplSubID	Y	4	16	unsigned int	Unique ID assigned by the T7 system during broadcast subscription in order to link broadcasts to the related subscription.						
1180	ApplID	Y	1	20	unsigned int	Identifier for an ETI data stream. <table border="1"> <thead> <tr> <th>Value</th> <th>Description</th> </tr> </thead> <tbody> <tr> <td>10</td> <td>Service Availability Market</td> </tr> </tbody> </table>	Value	Description	10	Service Availability Market		
Value	Description											
10	Service Availability Market											
893	LastFragment	Y	1	21	unsigned int	Indicates whether this message is the last fragment (part) of a sequence of messages belonging to one dedicated transaction. <table border="1"> <thead> <tr> <th>Value</th> <th>Description</th> </tr> </thead> <tbody> <tr> <td>0</td> <td>Not Last Message</td> </tr> <tr> <td>1</td> <td>Last Message</td> </tr> </tbody> </table>	Value	Description	0	Not Last Message	1	Last Message
Value	Description											
0	Not Last Message											
1	Last Message											
39020	Pad2	U	2	22	Fixed String	not used						
<i>&lt;MessageBody&gt;</i>												
25052	SelectiveRequestForQuoteServiceTradeDate	N	4	24	LocalMktDate	Business date of the Selective Service for Quote Service.						
25051	SelectiveRequestForQuoteServiceStatus	Y	1	28	unsigned int	State of the Selective Service for Quote Service. <table border="1"> <thead> <tr> <th>Value</th> <th>Description</th> </tr> </thead> <tbody> <tr> <td>0</td> <td>Unavailable</td> </tr> <tr> <td>1</td> <td>Available</td> </tr> </tbody> </table>	Value	Description	0	Unavailable	1	Available
Value	Description											
0	Unavailable											
1	Available											

Tag	Field Name	Req'd	Len	Ofs	Data Type	Description						
25053	SelectiveRequestForQuoteRtmService-Status	Y	1	29	unsigned int	State of the Selective Service for Quote Retransmission Service. <table border="1"> <thead> <tr> <th>Value</th> <th>Description</th> </tr> </thead> <tbody> <tr> <td>0</td> <td>Unavailable</td> </tr> <tr> <td>1</td> <td>Available</td> </tr> </tbody> </table>	Value	Description	0	Unavailable	1	Available
Value	Description											
0	Unavailable											
1	Available											
25237	NewsRtmService-Status	Y	1	30	unsigned int	State of the News Retransmission Service. <table border="1"> <thead> <tr> <th>Value</th> <th>Description</th> </tr> </thead> <tbody> <tr> <td>0</td> <td>Unavailable</td> </tr> <tr> <td>1</td> <td>Available</td> </tr> </tbody> </table>	Value	Description	0	Unavailable	1	Available
Value	Description											
0	Unavailable											
1	Available											
25238	RiskControlRtm-ServiceStatus	Y	1	31	unsigned int	State of the Risk Control Retransmission Service. <table border="1"> <thead> <tr> <th>Value</th> <th>Description</th> </tr> </thead> <tbody> <tr> <td>0</td> <td>Unavailable</td> </tr> <tr> <td>1</td> <td>Available</td> </tr> </tbody> </table>	Value	Description	0	Unavailable	1	Available
Value	Description											
0	Unavailable											
1	Available											



## 16.15 News

The News message provides public information from the T7 market supervision. News messages distributed without an ApplSeqNum are not part of the retransmission responses. For more details, please refer to the ETI Manual, chapter News.

Tag	Field Name	Req'd	Len	Ofs	Data Type	Description						
<i>&lt;MessageHeaderOut&gt;</i>												
9	BodyLen	Y	4	0	unsigned int	Number of bytes for the message, including this field.						
28500	TemplateID	Y	2	4	unsigned int	Unique identifier for a T7 ETI message layout. Value: 10031 (News, MsgType = B)						
39020	Pad2	U	2	6	Fixed String	not used						
<i>&lt;RBCHeader&gt;</i>												
52	SendingTime	Y	8	8	UTCTimestamp	Outgoing timestamp; filled always by the gateway						
1181	ApplSeqNum	N	8	16	unsigned int	Application sequence number assigned to a non-order related T7 ETI data stream.						
28727	ApplSubID	N	4	24	unsigned int	Unique ID assigned by the T7 system during broadcast subscription in order to link broadcasts to the related subscription.						
5948	PartitionID	Y	2	28	unsigned int	Grouping of T7 products. Belongs to the scope of Service Availability and Retransmit requests.						
1352	ApplResendFlag	Y	1	30	unsigned int	Indicates a retransmission message. <table border="1" data-bbox="991 1440 1409 1570"> <thead> <tr> <th>Value</th> <th>Description</th> </tr> </thead> <tbody> <tr> <td>0</td> <td>False</td> </tr> <tr> <td>1</td> <td>True</td> </tr> </tbody> </table>	Value	Description	0	False	1	True
Value	Description											
0	False											
1	True											
1180	ApplID	Y	1	31	unsigned int	Identifier for an ETI data stream. <table border="1" data-bbox="991 1644 1409 1727"> <thead> <tr> <th>Value</th> <th>Description</th> </tr> </thead> <tbody> <tr> <td>2</td> <td>News</td> </tr> </tbody> </table>	Value	Description	2	News		
Value	Description											
2	News											
893	LastFragment	Y	1	32	unsigned int	Indicates whether this message is the last fragment (part) of a sequence of messages belonging to one dedicated transaction. <table border="1" data-bbox="991 1924 1409 2007"> <thead> <tr> <th>Value</th> <th>Description</th> </tr> </thead> <tbody> <tr> <td>1</td> <td>Last Message</td> </tr> </tbody> </table>	Value	Description	1	Last Message		
Value	Description											
1	Last Message											
39070	Pad7	U	7	33	Fixed String	not used						

Tag	Field Name	Req'd	Len	Ofs	Data Type	Description
<i>&lt;MessageBody&gt;</i>						
42	OrigTime	Y	8	40	UTCTimestamp	Creation timestamp of the News message.
30354	VarTextLen	Y	2	48	Counter	Number of used bytes for field VarText (30355).
148	Headline	Y	256	50	Fixed String	The headline of a News message. Valid characters: \x20, \x22-\x7B, \x7D, \x7E
30355	VarText	N	2000	306	Variable String	News text. Valid characters: \x09, \x0A, \x0D, \x20-\x7B, \x7D, \x7E

## 16.16 Entitlement Notification

This message informs about entitlement updates of the business unit. For more details, please refer to the ETI Manual, chapter Risk Control.

Tag	Field Name	Req'd	Len	Ofs	Data Type	Description						
<i>&lt;MessageHeaderOut&gt;</i>												
9	BodyLen	Y	4	0	unsigned int	Number of bytes for the message, including this field.						
28500	TemplatID	Y	2	4	unsigned int	Unique identifier for a T7 ETI message layout. Value: 10034 (Party-EntitlementsUpdateReport, MsgType = CZ)						
39020	Pad2	U	2	6	Fixed String	not used						
<i>&lt;RBCHeader&gt;</i>												
52	SendingTime	Y	8	8	UTCTimestamp	Outgoing timestamp; filled always by the gateway						
1181	ApplSeqNum	Y	8	16	unsigned int	Application sequence number assigned to a non-order related T7 ETI data stream.						
28727	ApplSubID	U	4	24	unsigned int	not used						
5948	PartitionID	Y	2	28	unsigned int	Grouping of T7 products. Belongs to the scope of Service Availability and Retransmit requests.						
1352	ApplResendFlag	Y	1	30	unsigned int	Indicates a retransmission message. <table border="1"> <thead> <tr> <th>Value</th> <th>Description</th> </tr> </thead> <tbody> <tr> <td>0</td> <td>False</td> </tr> <tr> <td>1</td> <td>True</td> </tr> </tbody> </table>	Value	Description	0	False	1	True
Value	Description											
0	False											
1	True											
1180	ApplIID	Y	1	31	unsigned int	Identifier for an ETI data stream. <table border="1"> <thead> <tr> <th>Value</th> <th>Description</th> </tr> </thead> <tbody> <tr> <td>6</td> <td>Risk Control</td> </tr> </tbody> </table>	Value	Description	6	Risk Control		
Value	Description											
6	Risk Control											
893	LastFragment	Y	1	32	unsigned int	Indicates whether this message is the last fragment (part) of a sequence of messages belonging to one dedicated transaction. <table border="1"> <thead> <tr> <th>Value</th> <th>Description</th> </tr> </thead> <tbody> <tr> <td>1</td> <td>Last Message</td> </tr> </tbody> </table>	Value	Description	1	Last Message		
Value	Description											
1	Last Message											
39070	Pad7	U	7	33	Fixed String	not used						
<i>&lt;MessageBody&gt;</i>												
60	TransactTime	Y	8	40	UTCTimestamp	Transaction timestamp.						
75	TradeDate	Y	4	48	LocalMktDate	Business date.						

Tag	Field Name	Req'd	Len	Ofs	Data Type	Description										
20259	PartyDetail- IDExecutingUnit	Y	4	52	unsigned int	Business Unit ID.										
20816	RequestingParty- IDExecutingSystem	Y	4	56	unsigned int	System ID. <table border="1"> <thead> <tr> <th>Value</th> <th>Description</th> </tr> </thead> <tbody> <tr> <td>1</td> <td>Eurex Clearing</td> </tr> <tr> <td>2</td> <td>T7 trading system</td> </tr> </tbody> </table>	Value	Description	1	Eurex Clearing	2	T7 trading system				
Value	Description															
1	Eurex Clearing															
2	T7 trading system															
1301	MarketID	N	2	60	unsigned int	Market ID. <table border="1"> <thead> <tr> <th>Value</th> <th>Description</th> </tr> </thead> <tbody> <tr> <td>1</td> <td>XEUR</td> </tr> <tr> <td>2</td> <td>XEEE</td> </tr> <tr> <td>12</td> <td>NODX</td> </tr> <tr> <td>*</td> <td>More values</td> </tr> </tbody> </table>	Value	Description	1	XEUR	2	XEEE	12	NODX	*	More values
Value	Description															
1	XEUR															
2	XEEE															
12	NODX															
*	More values															
1324	ListUpdateAction	Y	1	62	char	Invocation (D = Delete) or release (A = Add) of a trading limitation. <table border="1"> <thead> <tr> <th>Value</th> <th>Description</th> </tr> </thead> <tbody> <tr> <td>A</td> <td>Add (Invocation)</td> </tr> <tr> <td>D</td> <td>Delete (Release)</td> </tr> </tbody> </table>	Value	Description	A	Add (Invocation)	D	Delete (Release)				
Value	Description															
A	Add (Invocation)															
D	Delete (Release)															
22807	RequestingParty- EnteringFirm	Y	9	63	Fixed String	Entering Entity Short Name. Valid characters: A-Z, 0-9, \x20										
22804	RequestingParty- ClearingFirm	N	9	72	Fixed String	Clearing Member Short Name. Valid characters: A-Z, 0-9, \x20										
1672	PartyDetailStatus	Y	1	81	unsigned int	Member status. <table border="1"> <thead> <tr> <th>Value</th> <th>Description</th> </tr> </thead> <tbody> <tr> <td>0</td> <td>Active</td> </tr> <tr> <td>1</td> <td>Suspend</td> </tr> </tbody> </table>	Value	Description	0	Active	1	Suspend				
Value	Description															
0	Active															
1	Suspend															
39060	Pad6	U	6	82	Fixed String	not used										

## 16.17 Party Action Report

A Member supervisor or T7 market supervision has stopped or released a trader or a business unit for one or all markets.

Tag	Field Name	Req'd	Len	Ofs	Data Type	Description						
<i>&lt;MessageHeaderOut&gt;</i>												
9	BodyLen	Y	4	0	unsigned int	Number of bytes for the message, including this field.						
28500	TemplatID	Y	2	4	unsigned int	Unique identifier for a T7 ETI message layout. Value: 10042 (Party-ActionReport, MsgType = DI)						
39020	Pad2	U	2	6	Fixed String	not used						
<i>&lt;RBCHheader&gt;</i>												
52	SendingTime	Y	8	8	UTCTimestamp	Outgoing timestamp; filled always by the gateway						
1181	ApplSeqNum	Y	8	16	unsigned int	Application sequence number assigned to a non-order related T7 ETI data stream.						
28727	ApplSubID	U	4	24	unsigned int	not used						
5948	PartitionID	Y	2	28	unsigned int	Grouping of T7 products. Belongs to the scope of Service Availability and Retransmit requests.						
1352	ApplResendFlag	Y	1	30	unsigned int	Indicates a retransmission message. <table border="1"> <thead> <tr> <th>Value</th> <th>Description</th> </tr> </thead> <tbody> <tr> <td>0</td> <td>False</td> </tr> <tr> <td>1</td> <td>True</td> </tr> </tbody> </table>	Value	Description	0	False	1	True
Value	Description											
0	False											
1	True											
1180	ApplID	Y	1	31	unsigned int	Identifier for an ETI data stream. <table border="1"> <thead> <tr> <th>Value</th> <th>Description</th> </tr> </thead> <tbody> <tr> <td>6</td> <td>Risk Control</td> </tr> </tbody> </table>	Value	Description	6	Risk Control		
Value	Description											
6	Risk Control											
893	LastFragment	Y	1	32	unsigned int	Indicates whether this message is the last fragment (part) of a sequence of messages belonging to one dedicated transaction. <table border="1"> <thead> <tr> <th>Value</th> <th>Description</th> </tr> </thead> <tbody> <tr> <td>1</td> <td>Last Message</td> </tr> </tbody> </table>	Value	Description	1	Last Message		
Value	Description											
1	Last Message											
39070	Pad7	U	7	33	Fixed String	not used						
<i>&lt;MessageBody&gt;</i>												
60	TransactTime	Y	8	40	UTCTimestamp	Transaction timestamp.						
75	TradeDate	N	4	48	LocalMktDate	Business date.						
20812	RequestingParty- IDExecutingTrader	N	4	52	unsigned int	Owning User ID						

Tag	Field Name	Req'd	Len	Ofs	Data Type	Description										
20059	PartyIDExecutingUnit	Y	4	56	unsigned int	Business Unit ID.										
20012	PartyIDExecuting-Trader	N	4	60	unsigned int	Owning User ID.										
20816	RequestingParty-IDExecutingSystem	Y	4	64	unsigned int	System ID. <table border="1"> <thead> <tr> <th>Value</th> <th>Description</th> </tr> </thead> <tbody> <tr> <td>2</td> <td>T7 trading system</td> </tr> </tbody> </table>	Value	Description	2	T7 trading system						
Value	Description															
2	T7 trading system															
1301	MarketID	N	2	68	unsigned int	Market ID. <table border="1"> <thead> <tr> <th>Value</th> <th>Description</th> </tr> </thead> <tbody> <tr> <td>1</td> <td>XEUR</td> </tr> <tr> <td>2</td> <td>XEEE</td> </tr> <tr> <td>12</td> <td>NODX</td> </tr> <tr> <td>*</td> <td>More values</td> </tr> </tbody> </table>	Value	Description	1	XEUR	2	XEEE	12	NODX	*	More values
Value	Description															
1	XEUR															
2	XEEE															
12	NODX															
*	More values															
2329	PartyActionType	Y	1	70	unsigned int	Type of party action report. <table border="1"> <thead> <tr> <th>Value</th> <th>Description</th> </tr> </thead> <tbody> <tr> <td>1</td> <td>Halt trading</td> </tr> <tr> <td>2</td> <td>Reinstate</td> </tr> </tbody> </table>	Value	Description	1	Halt trading	2	Reinstate				
Value	Description															
1	Halt trading															
2	Reinstate															
20807	RequestingParty-IDEnteringFirm	Y	1	71	unsigned int	ID of the entering firm. <table border="1"> <thead> <tr> <th>Value</th> <th>Description</th> </tr> </thead> <tbody> <tr> <td>1</td> <td>Participant</td> </tr> <tr> <td>2</td> <td>Market Supervision</td> </tr> </tbody> </table>	Value	Description	1	Participant	2	Market Supervision				
Value	Description															
1	Participant															
2	Market Supervision															

## 16.18 Risk Notification

This message informs about risk events for the business unit. For more details, please refer to the ETI Manual, chapter Risk Control.

Tag	Field Name	Req'd	Len	Ofs	Data Type	Description						
<i>&lt;MessageHeaderOut&gt;</i>												
9	BodyLen	Y	4	0	unsigned int	Number of bytes for the message, including this field.						
28500	TemplatID	Y	2	4	unsigned int	Unique identifier for a T7 ETI message layout. Value: 10033 (PartyRiskLimitsUpdateReport, MsgType = CR)						
39020	Pad2	U	2	6	Fixed String	not used						
<i>&lt;RBCHheader&gt;</i>												
52	SendingTime	Y	8	8	UTCTimestamp	Outgoing timestamp; filled always by the gateway						
1181	ApplSeqNum	Y	8	16	unsigned int	Application sequence number assigned to a non-order related T7 ETI data stream.						
28727	ApplSubID	U	4	24	unsigned int	not used						
5948	PartitionID	Y	2	28	unsigned int	Grouping of T7 products. Belongs to the scope of Service Availability and Retransmit requests.						
1352	ApplResendFlag	Y	1	30	unsigned int	Indicates a retransmission message. <table border="1" data-bbox="991 1279 1409 1406"> <thead> <tr> <th>Value</th> <th>Description</th> </tr> </thead> <tbody> <tr> <td>0</td> <td>False</td> </tr> <tr> <td>1</td> <td>True</td> </tr> </tbody> </table>	Value	Description	0	False	1	True
Value	Description											
0	False											
1	True											
1180	ApplID	Y	1	31	unsigned int	Identifier for an ETI data stream. <table border="1" data-bbox="991 1485 1409 1570"> <thead> <tr> <th>Value</th> <th>Description</th> </tr> </thead> <tbody> <tr> <td>6</td> <td>Risk Control</td> </tr> </tbody> </table>	Value	Description	6	Risk Control		
Value	Description											
6	Risk Control											
893	LastFragment	Y	1	32	unsigned int	Indicates whether this message is the last fragment (part) of a sequence of messages belonging to one dedicated transaction. <table border="1" data-bbox="991 1767 1409 1852"> <thead> <tr> <th>Value</th> <th>Description</th> </tr> </thead> <tbody> <tr> <td>1</td> <td>Last Message</td> </tr> </tbody> </table>	Value	Description	1	Last Message		
Value	Description											
1	Last Message											
39070	Pad7	U	7	33	Fixed String	not used						
<i>&lt;MessageBody&gt;</i>												
60	TransactTime	Y	8	40	UTCTimestamp	Transaction timestamp.						
75	TradeDate	Y	4	48	LocalMktDate	Business date.						

Tag	Field Name	Req'd	Len	Ofs	Data Type	Description										
20259	PartyDetail- IDExecutingUnit	Y	4	52	unsigned int	Business Unit ID.										
20816	RequestingParty- IDExecutingSystem	Y	4	56	unsigned int	System ID. <table border="1"> <thead> <tr> <th>Value</th> <th>Description</th> </tr> </thead> <tbody> <tr> <td>1</td> <td>Eurex Clearing</td> </tr> <tr> <td>2</td> <td>T7 trading system</td> </tr> </tbody> </table>	Value	Description	1	Eurex Clearing	2	T7 trading system				
Value	Description															
1	Eurex Clearing															
2	T7 trading system															
1301	MarketID	N	2	60	unsigned int	Market ID. <table border="1"> <thead> <tr> <th>Value</th> <th>Description</th> </tr> </thead> <tbody> <tr> <td>1</td> <td>XEUR</td> </tr> <tr> <td>2</td> <td>XEEE</td> </tr> <tr> <td>12</td> <td>NODX</td> </tr> <tr> <td>*</td> <td>More values</td> </tr> </tbody> </table>	Value	Description	1	XEUR	2	XEEE	12	NODX	*	More values
Value	Description															
1	XEUR															
2	XEEE															
12	NODX															
*	More values															
25240	InventoryCheckType	N	1	62	unsigned int	Indicator for checking open orders and quotes <table border="1"> <thead> <tr> <th>Value</th> <th>Description</th> </tr> </thead> <tbody> <tr> <td>0</td> <td>Do not check</td> </tr> <tr> <td>1</td> <td>Check</td> </tr> </tbody> </table>	Value	Description	0	Do not check	1	Check				
Value	Description															
0	Do not check															
1	Check															
1324	ListUpdateAction	Y	1	63	char	Invocation (A = Add) or release (D = Delete) of a risk limitation. <table border="1"> <thead> <tr> <th>Value</th> <th>Description</th> </tr> </thead> <tbody> <tr> <td>A</td> <td>Add (Invocation)</td> </tr> <tr> <td>D</td> <td>Delete (Release)</td> </tr> </tbody> </table>	Value	Description	A	Add (Invocation)	D	Delete (Release)				
Value	Description															
A	Add (Invocation)															
D	Delete (Release)															
1767	RiskLimitAction	N	1	64	unsigned int	Risk protection action. <table border="1"> <thead> <tr> <th>Value</th> <th>Description</th> </tr> </thead> <tbody> <tr> <td>0</td> <td>Queue Inbound</td> </tr> <tr> <td>2</td> <td>Reject</td> </tr> <tr> <td>4</td> <td>Warning</td> </tr> </tbody> </table>	Value	Description	0	Queue Inbound	2	Reject	4	Warning		
Value	Description															
0	Queue Inbound															
2	Reject															
4	Warning															
22807	RequestingParty- EnteringFirm	Y	9	65	Fixed String	Entering Entity Short Name. Valid characters: A-Z, 0-9, \x20										
22804	RequestingParty- ClearingFirm	N	9	74	Fixed String	Clearing Member Short Name. Valid characters: A-Z, 0-9, \x20										
39050	Pad5	U	5	83	Fixed String	not used										



## 16.19 Ping Request

This request (and its corresponding response) is reserved for internal use only i.e. the right to use the request will not be granted to participants. This message is sent to the service "Order and Quote Management".

Tag	Field Name	Req'd	Len	Ofs	Data Type	Description
<i>&lt;MessageHeaderIn&gt;</i>						
9	BodyLen	Y	4	0	unsigned int	Number of bytes for the message, including this field.
28500	TemplateID	Y	2	4	unsigned int	Unique identifier for a T7 ETI message layout. Value: 10320 (Test-Request, MsgType = 1)
25028	NetworkMsgID	U	8	6	Fixed String	not used
39020	Pad2	U	2	14	Fixed String	not used
<i>&lt;RequestHeader&gt;</i>						
34	MsgSeqNum	Y	4	16	unsigned int	Message sequence number used by the participant for requests sent to the gateway.
50	SenderSubID	Y	4	20	unsigned int	User ID.
<i>&lt;MessageBody&gt;</i>						
5948	PartitionID	Y	2	24	unsigned int	Grouping of T7 products. Belongs to the scope of Service Availability and Retransmit requests.
39060	Pad6	U	6	26	Fixed String	not used

## 16.20 Ping Response

Tag	Field Name	Req'd	Len	Ofs	Data Type	Description				
<i>&lt;MessageHeaderOut&gt;</i>										
9	BodyLen	Y	4	0	unsigned int	Number of bytes for the message, including this field.				
28500	TemplatID	Y	2	4	unsigned int	Unique identifier for a T7 ETI message layout. Value: 10321 (Heartbeat, MsgType = 0)				
39020	Pad2	U	2	6	Fixed String	not used				
<i>&lt;NRResponseHeaderME&gt;</i>										
5979	RequestTime	Y	8	8	UTCTimestamp	In timestamp; filled always by the gateway				
21002	TrdRegTSTimeIn	Y	8	16	UTCTimestamp	Matching engine in timestamp.				
21003	TrdRegTSTimeOut	Y	8	24	UTCTimestamp	Matching engine out timestamp.				
7765	ResponseIn	Y	8	32	UTCTimestamp	Timestamp the gateway receives a message from the Matching Engine				
52	SendingTime	Y	8	40	UTCTimestamp	Outgoing delta timestamp; filled always by the gateway				
34	MsgSeqNum	Y	4	48	unsigned int	Message sequence number used by the participant for requests sent to the gateway.				
893	LastFragment	Y	1	52	unsigned int	Indicates whether this message is the last fragment (part) of a sequence of messages belonging to one dedicated transaction. <table border="1" data-bbox="991 1391 1409 1480"> <thead> <tr> <th>Value</th> <th>Description</th> </tr> </thead> <tbody> <tr> <td>1</td> <td>Last Message</td> </tr> </tbody> </table>	Value	Description	1	Last Message
Value	Description									
1	Last Message									
39030	Pad3	U	3	53	Fixed String	not used				
<i>&lt;MessageBody&gt;</i>										
60	TransactTime	Y	8	56	UTCTimestamp	Transaction timestamp.				

## 16.21 Gap Fill

This message informs that the provided message must be skipped over, due to the fact that the T7 system is not able to provide the functional data to the participant. The exchange may be contacted for further error analysis.

Tag	Field Name	Req'd	Len	Ofs	Data Type	Description						
<i>&lt;MessageHeaderOut&gt;</i>												
9	BodyLen	Y	4	0	unsigned int	Number of bytes for the message, including this field.						
28500	TemplateID	Y	2	4	unsigned int	Unique identifier for a T7 ETI message layout. Value: 10032 (ApplicationMessageReport, Msg-Type = BY)						
39020	Pad2	U	2	6	Fixed String	not used						
<i>&lt;NotifHeader&gt;</i>												
52	SendingTime	Y	8	8	UTCTimestamp	Outgoing timestamp; filled always by the gateway						
<i>&lt;MessageBody&gt;</i>												
28724	ApplIDStatus	Y	4	16	unsigned int	Application sequencing related error code. <table border="1" data-bbox="991 1153 1409 1319"> <thead> <tr> <th>Value</th> <th>Description</th> </tr> </thead> <tbody> <tr> <td>105</td> <td>Error converting response or broadcast</td> </tr> <tr> <td>*</td> <td>More values</td> </tr> </tbody> </table>	Value	Description	105	Error converting response or broadcast	*	More values
Value	Description											
105	Error converting response or broadcast											
*	More values											
28728	RefAppSubID	N	4	20	unsigned int	Unique ID for the subscription instance assigned by the T7 system during broadcast subscription.						
30354	VarTextLen	Y	2	24	Counter	Number of used bytes for field VarText (30355).						

Tag	Field Name	Req'd	Len	Ofs	Data Type	Description																						
1355	RefApplID	Y	1	26	unsigned int	Application identifier of a T7 ETI data stream. <table border="1"> <thead> <tr> <th>Value</th> <th>Description</th> </tr> </thead> <tbody> <tr> <td>1</td> <td>Trade</td> </tr> <tr> <td>2</td> <td>News</td> </tr> <tr> <td>3</td> <td>Service Availability</td> </tr> <tr> <td>4</td> <td>Session Data</td> </tr> <tr> <td>5</td> <td>Listener Data</td> </tr> <tr> <td>6</td> <td>Risk Control</td> </tr> <tr> <td>7</td> <td>TES Maintenance</td> </tr> <tr> <td>8</td> <td>TES Trade</td> </tr> <tr> <td>9</td> <td>SRQS Maintenance</td> </tr> <tr> <td>10</td> <td>Service Availability Market</td> </tr> </tbody> </table>	Value	Description	1	Trade	2	News	3	Service Availability	4	Session Data	5	Listener Data	6	Risk Control	7	TES Maintenance	8	TES Trade	9	SRQS Maintenance	10	Service Availability Market
Value	Description																											
1	Trade																											
2	News																											
3	Service Availability																											
4	Session Data																											
5	Listener Data																											
6	Risk Control																											
7	TES Maintenance																											
8	TES Trade																											
9	SRQS Maintenance																											
10	Service Availability Market																											
1409	SessionStatus	Y	1	27	unsigned int	Session status. <table border="1"> <thead> <tr> <th>Value</th> <th>Description</th> </tr> </thead> <tbody> <tr> <td>0</td> <td>Session active</td> </tr> <tr> <td>4</td> <td>Session logout complete</td> </tr> </tbody> </table>	Value	Description	0	Session active	4	Session logout complete																
Value	Description																											
0	Session active																											
4	Session logout complete																											
30355	VarText	Y	2000	28	Variable String	Error text. Valid characters: \x09, \x0A, \x0D, \x20-\x7B, \x7D, \x7E																						

## A Appendix

### A.1 T7 Entry Service Message Flow

#### ETI: Message flow for EnterTESTradeRequest

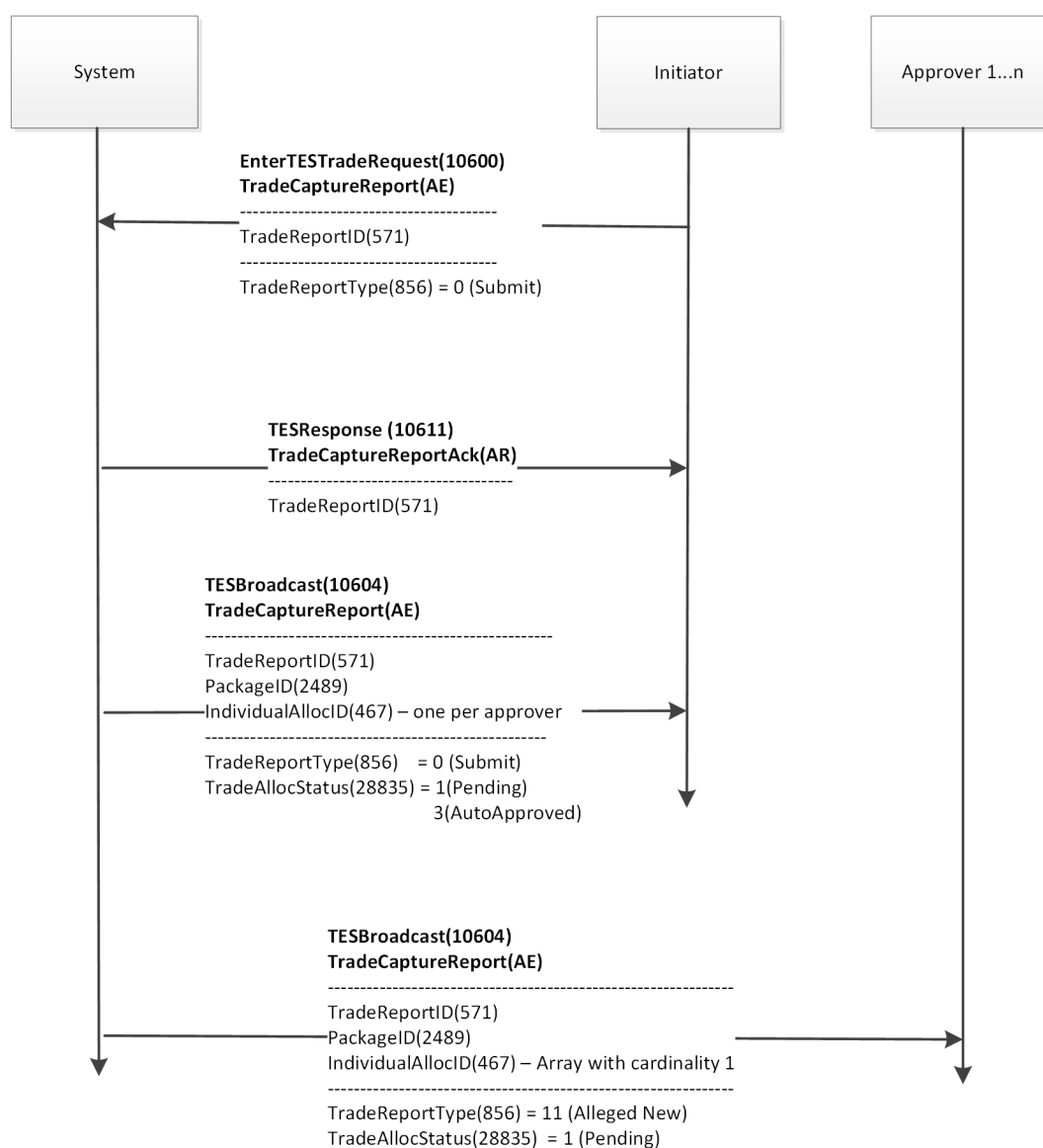

**ETI: Message flow for ApproveTESTradeRequest**

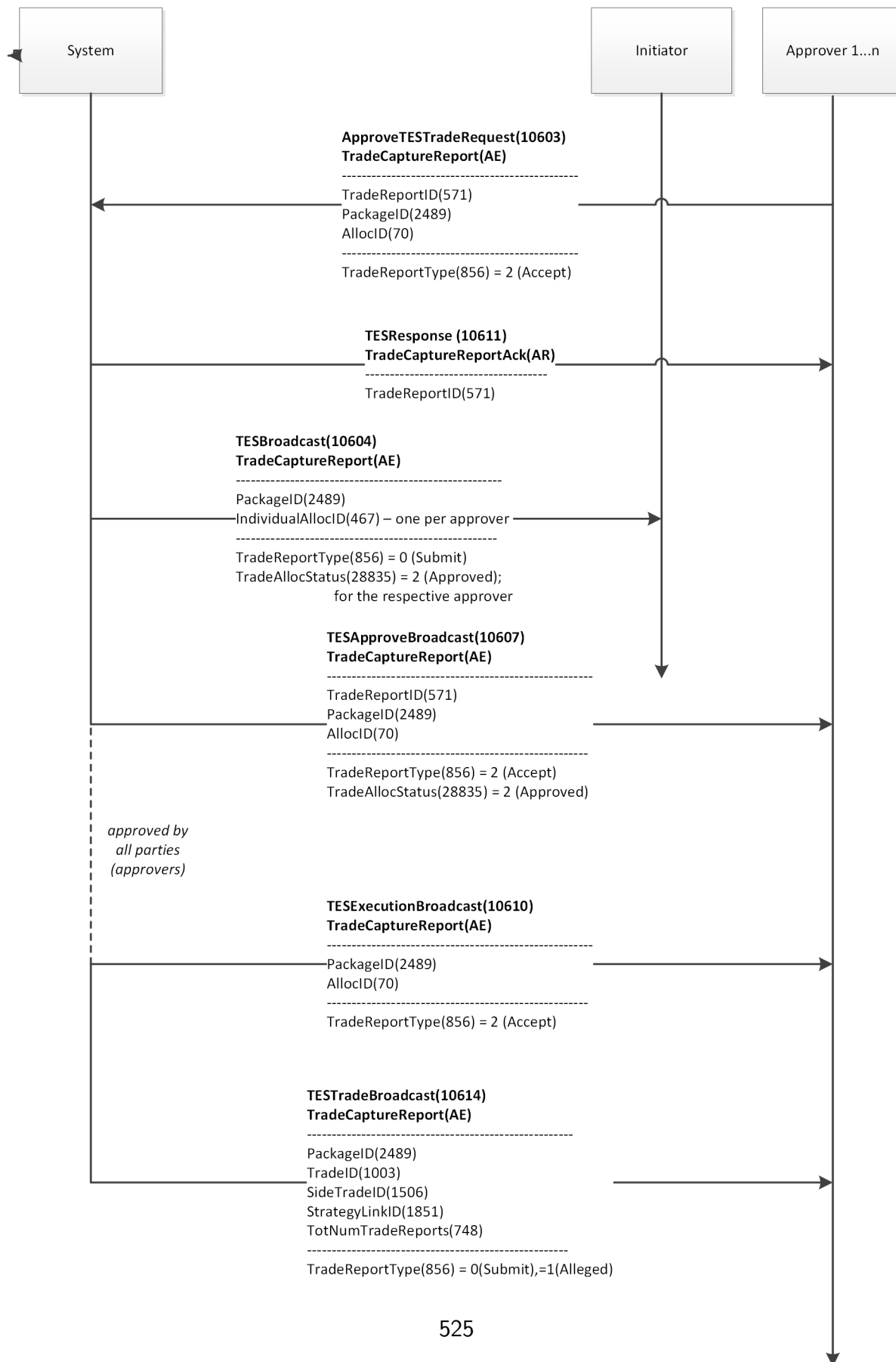

**ETI: Message flow for ReverseTESTradeRequest**

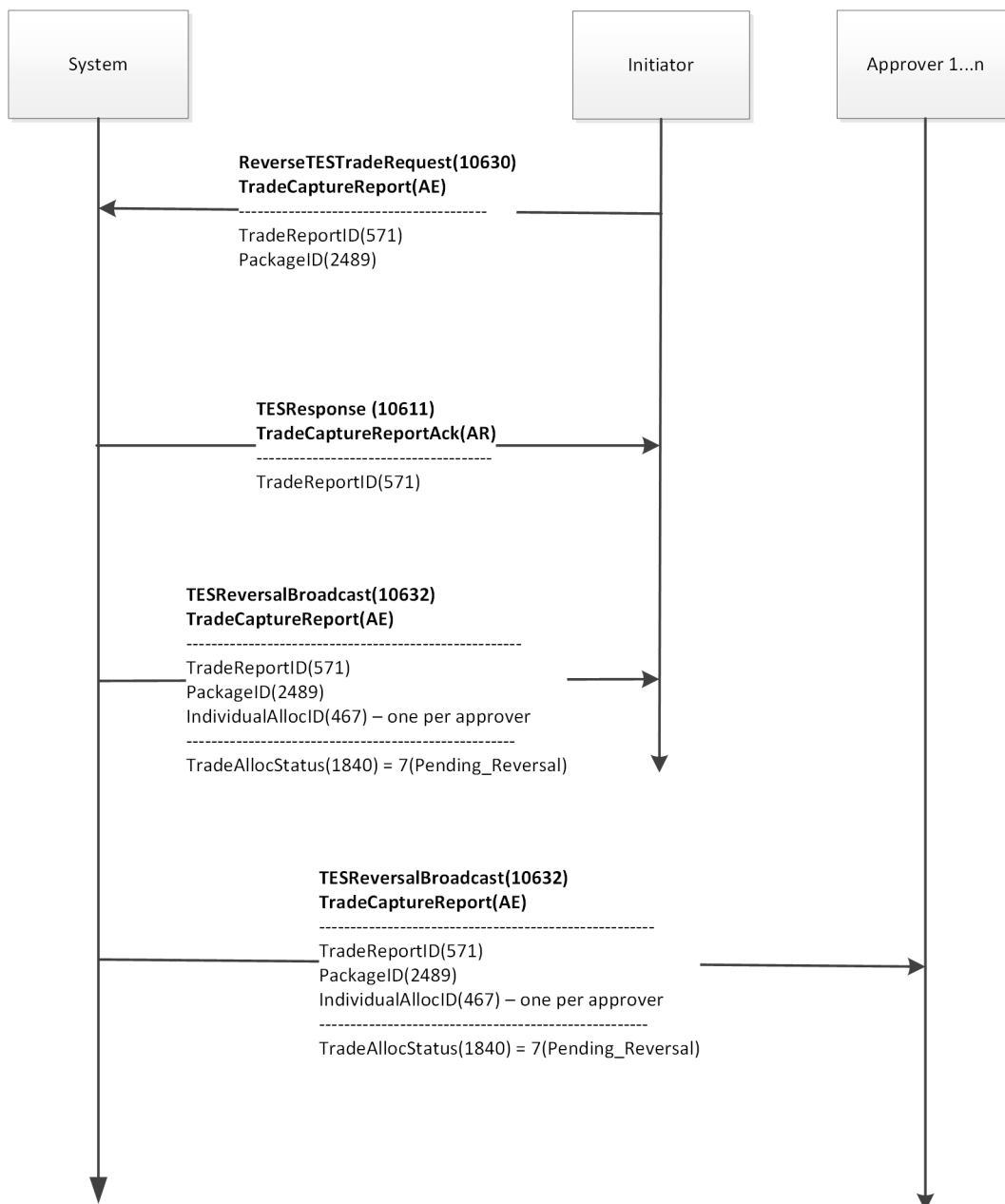

**ETI: Message flow for ApproveReverseTESTradeRequest**

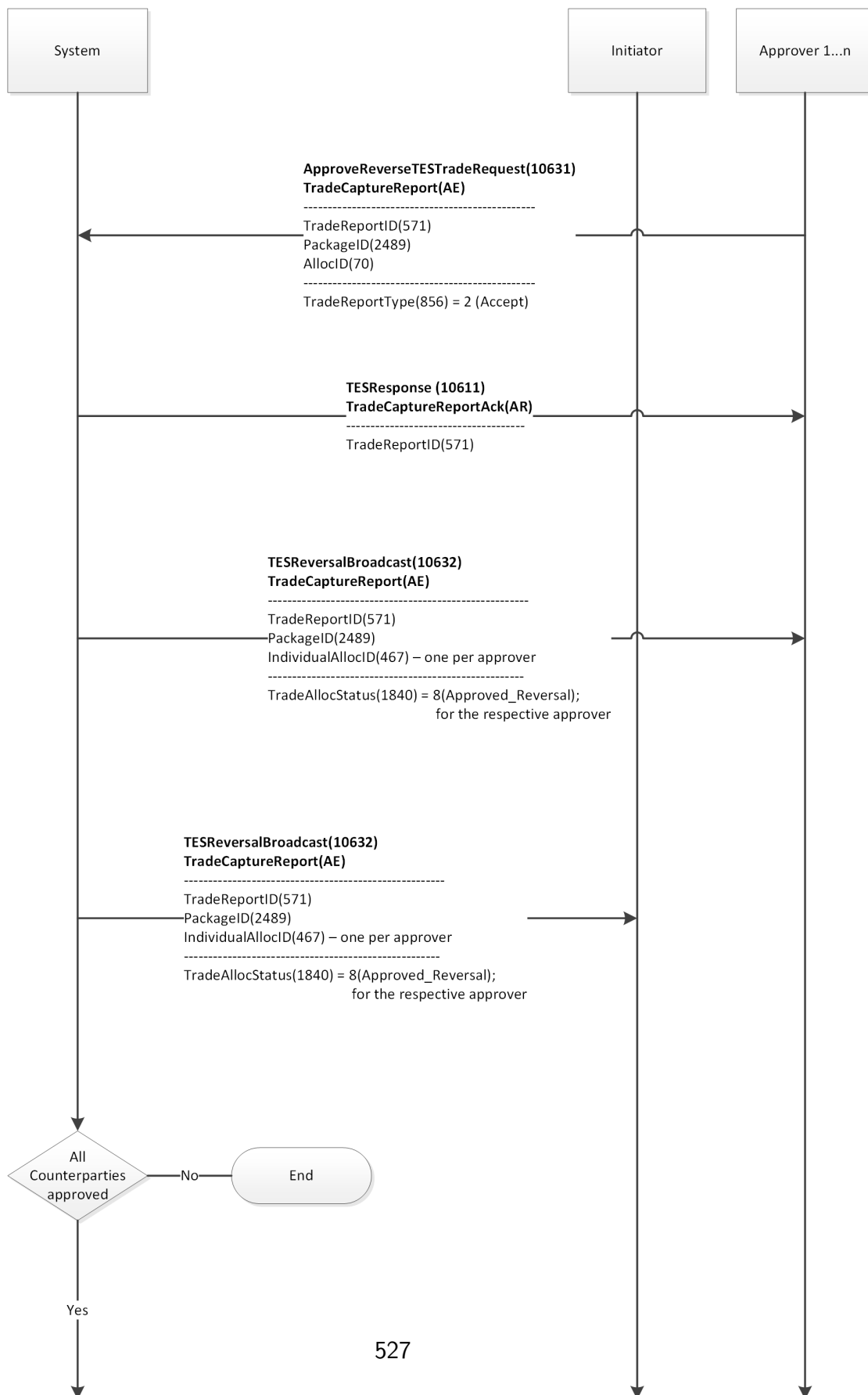



**ETI: Message flow for ApproveReverseTESTradeRequest**

Continued from the previous page

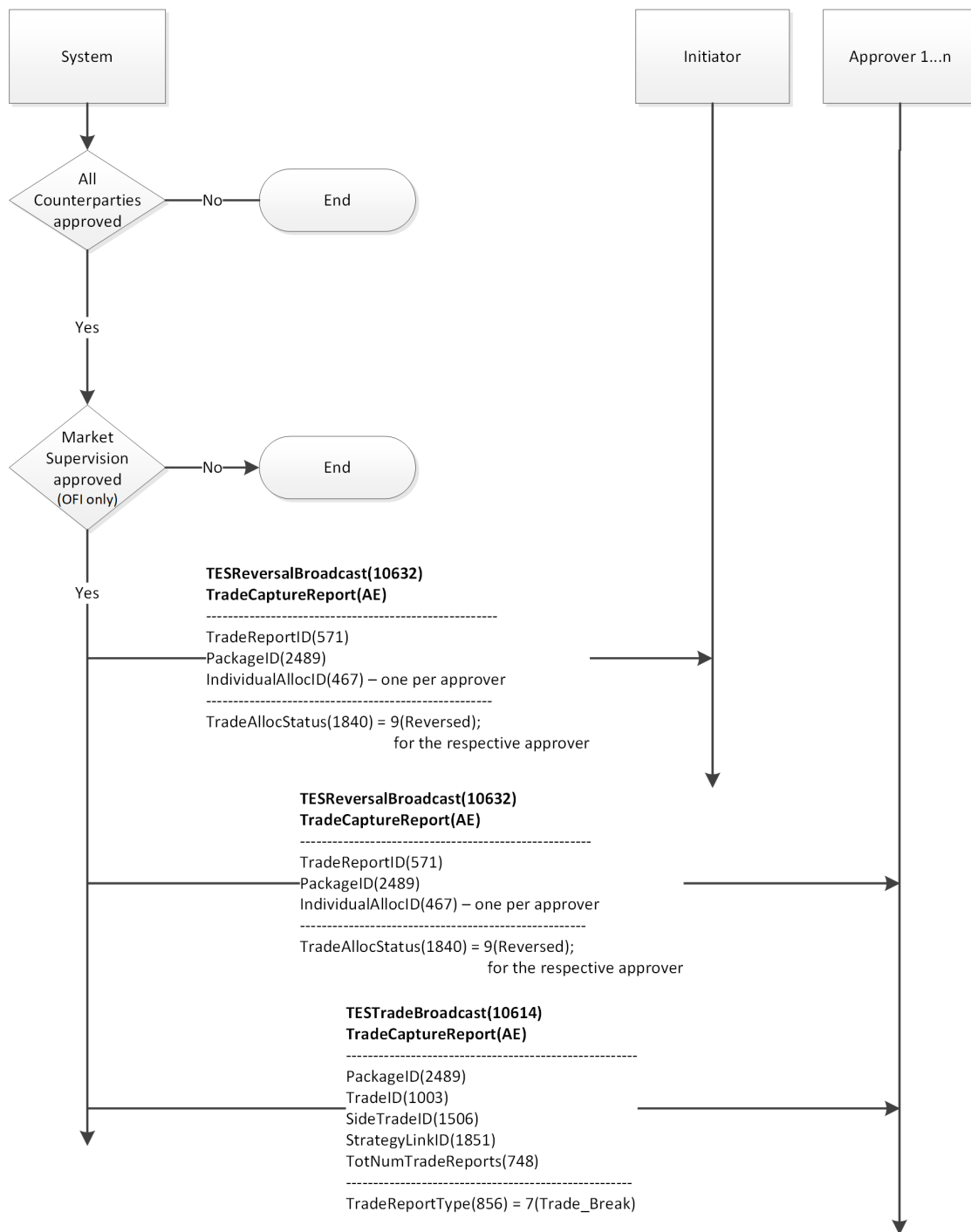

## A.2 SRQS Message Flows

### ETI: Message flow for SRQS Open Negotiation

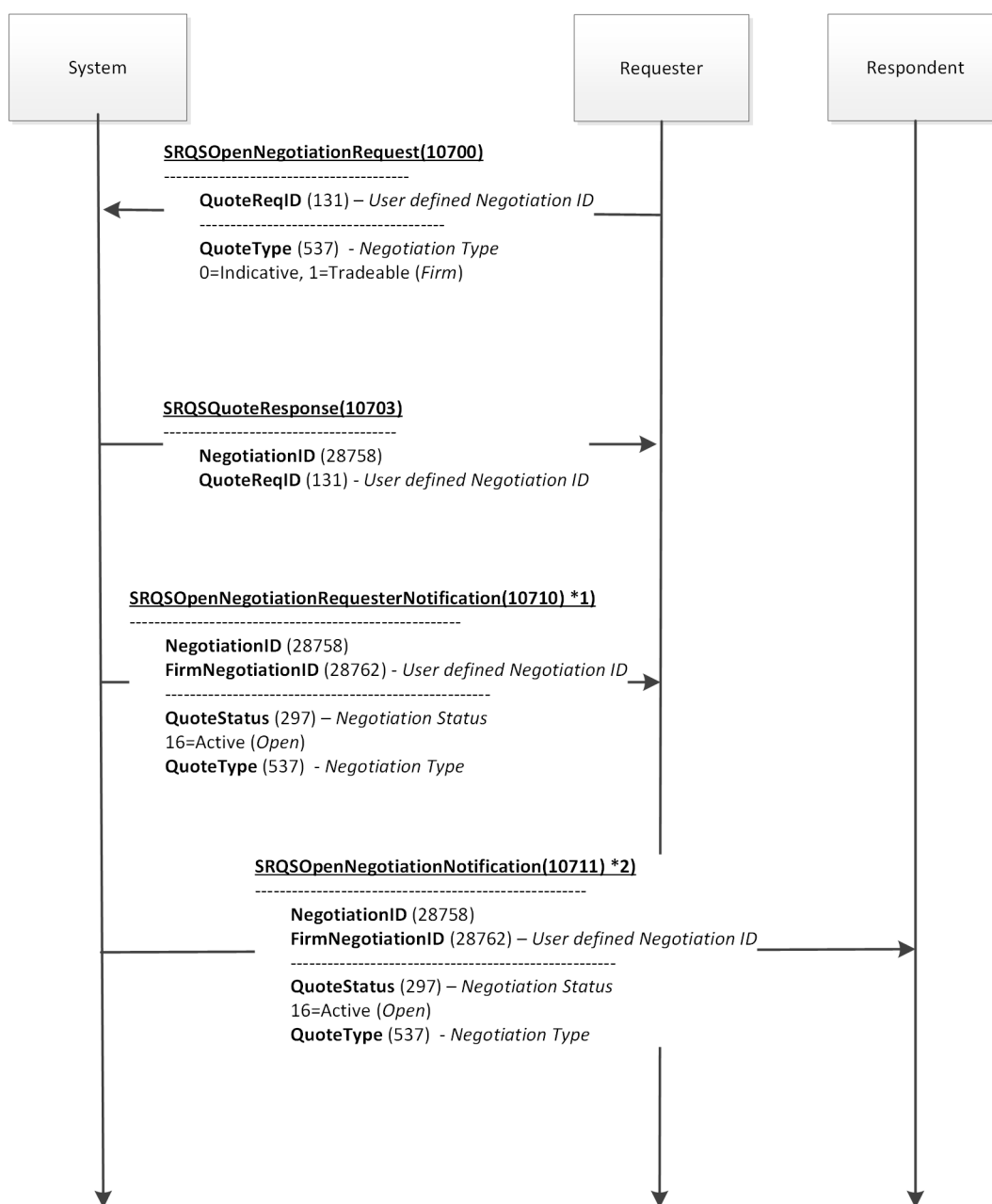

\*1) to the business unit of the negotiation related requester

\*2) to the business units of the addressed target parties

**ETI: Message flow for SRQS Update Negotiation (by Requester)**

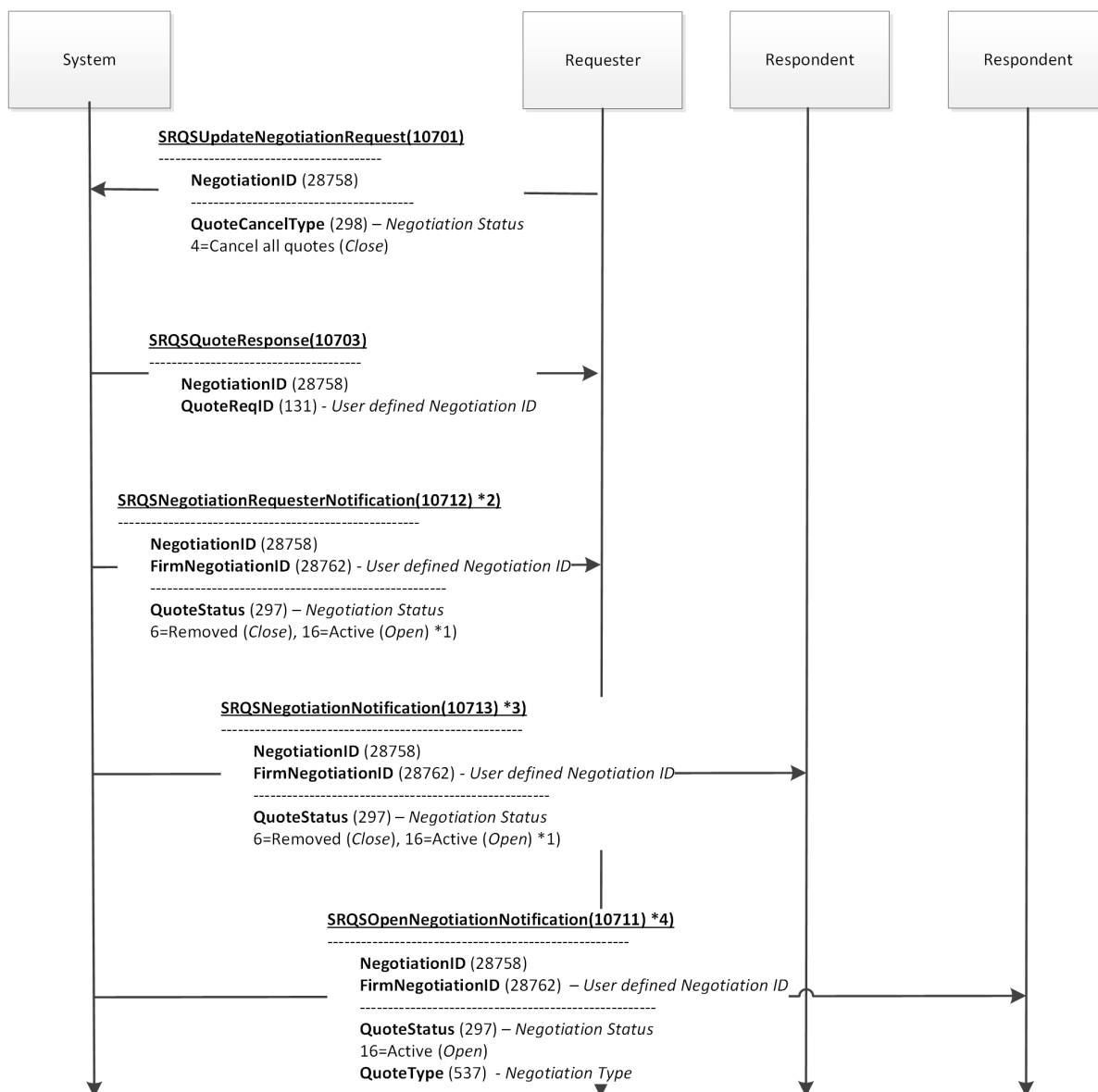

\*1) Closed when set by the requester.

\*2) to the business unit of the negotiation related requester

\*3) to the business units of addressed target parties already involved in that negotiation

\*4) to the business units of newly addressed target parties

### ETI: Message flow for SRQS Enter Quote

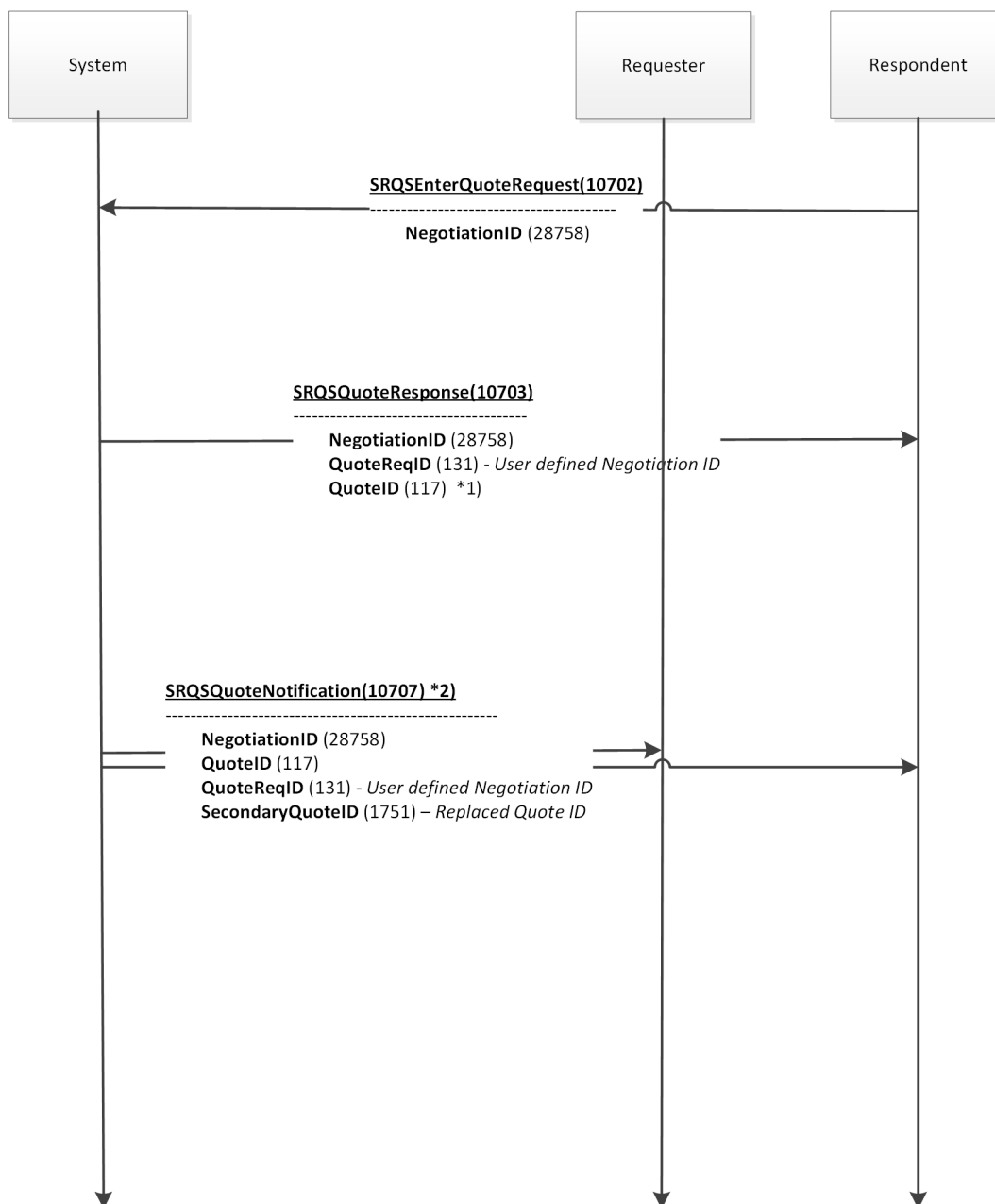

\*1) any „overwritten“ (updated) quote will result in a new QuoteID – not set in case of Quote delete  
\*2) to the business units of the quoting respondent and the negotiation related requester

ETI: Message flow for SRQS Hit Quote

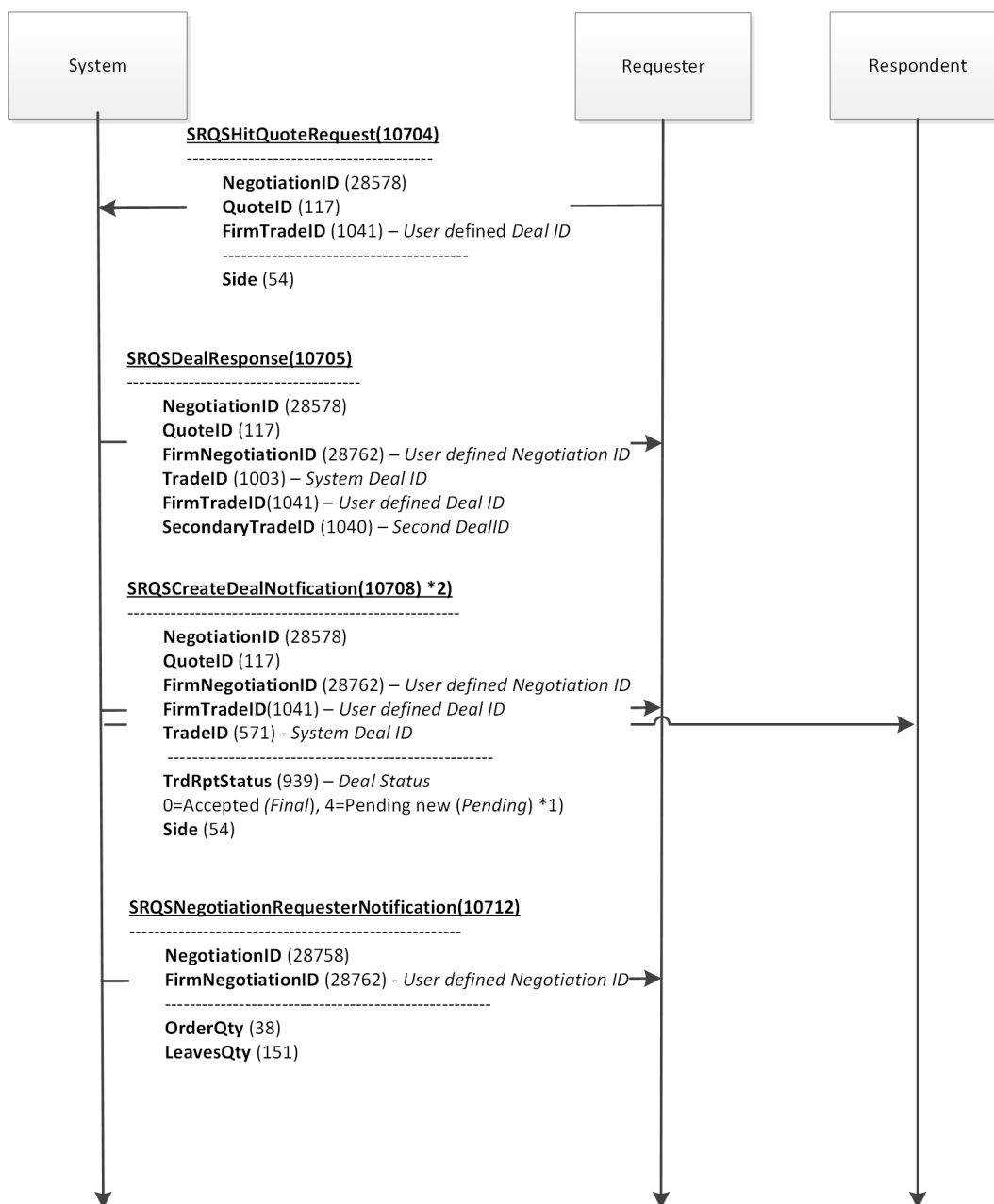

\*1) depending on NegotiationType: [ Firm → Final | Indicative → Pending ]

\*2) to the business units of quote hitting requester and the quote owning respondent

**ETI: Message flow for SRQS Confirm Deal \*1)**

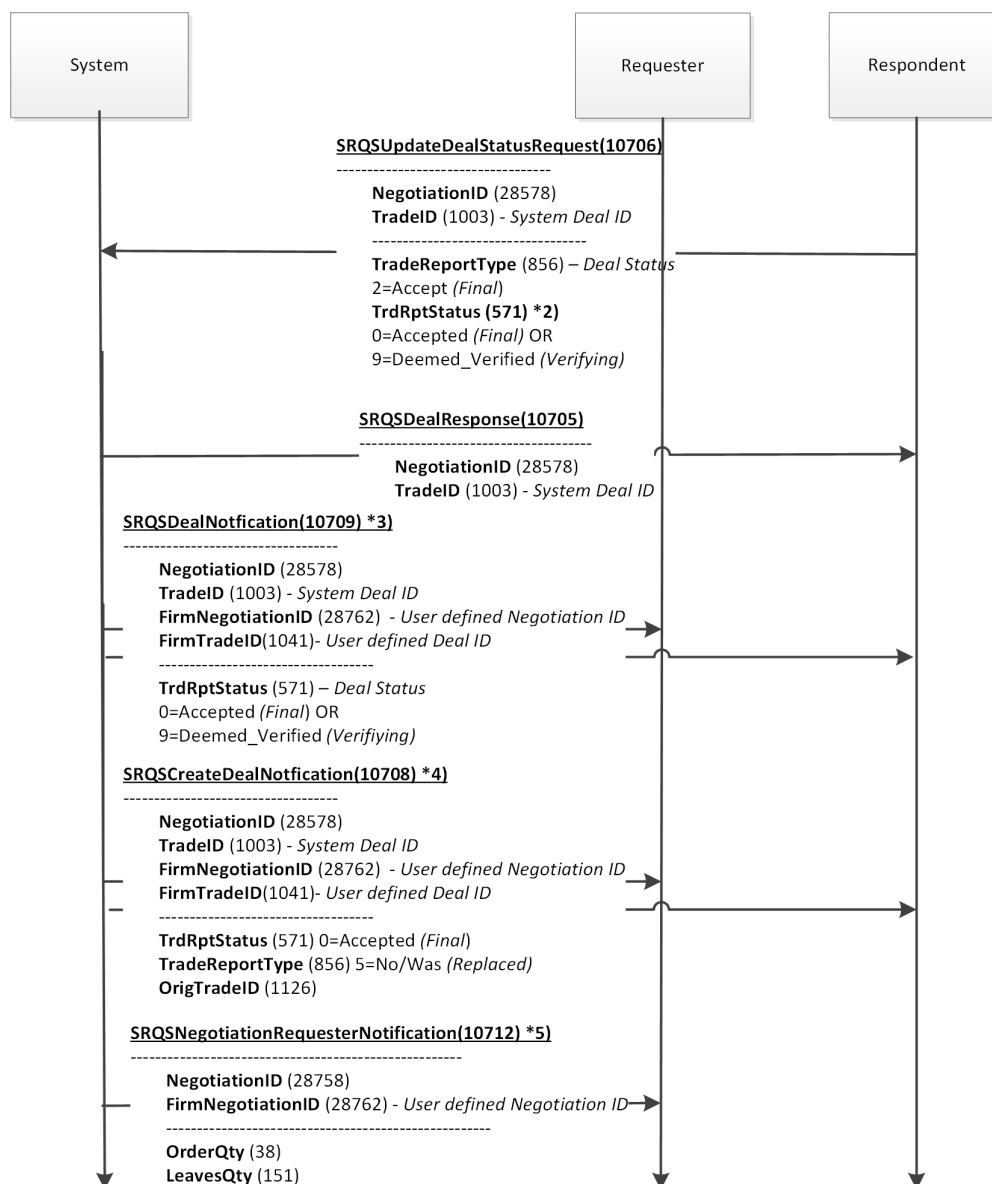

\*1) either needed for indicative negotiations (finalize deal ) or working delta (verify or finalize deal)  
 \*2) working delta deal only  
 \*3) to the business units of the deal status updating respondent and the deal related requester – for finalizing non-working delta or verifying working delta deals  
 \*4) to the business units of the deal finalizing respondent and the deal related requester – only in case of finalizing a working delta deal  
 \*5) only in case of a final deal

**ETI: Message flow for SRQS Cancel Deal \*1)**

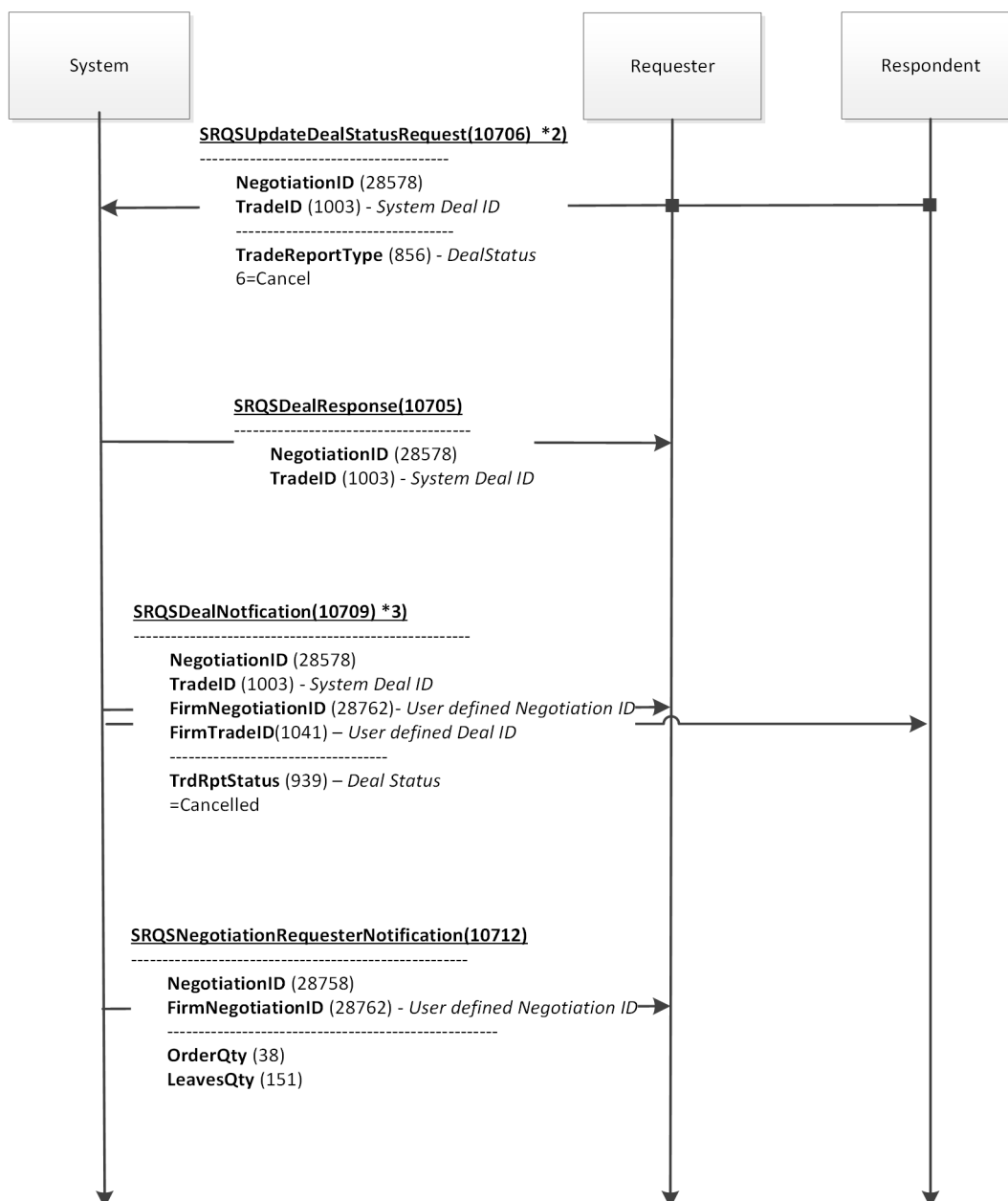

\*1) only in case of indicative negotiations

\*2) Request can be sent from both requester and respondent

\*3) to the business unit of the deal cancelling requester and the deal related respondent

**ETI: Message flow for SRQS approved mutual cancellation \*1) \*2)**

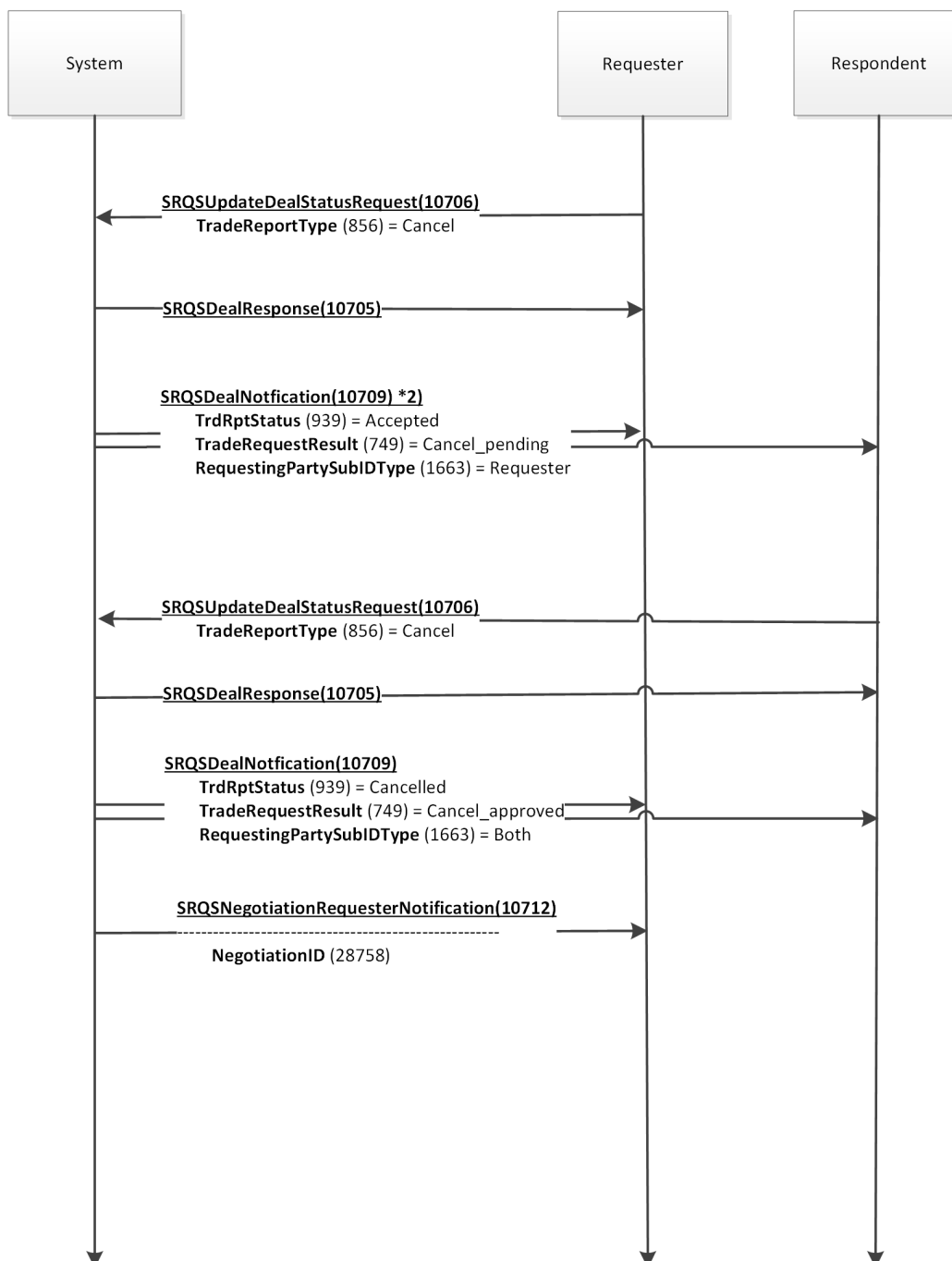

\*1) only valid for final STP deal and after negotiation expiry.  
 \*2) same message flow is valid if mutual cancellation is triggered by a respondent



**ETI: Message flow for SRQS declined mutual cancellation \*1) \*2)**

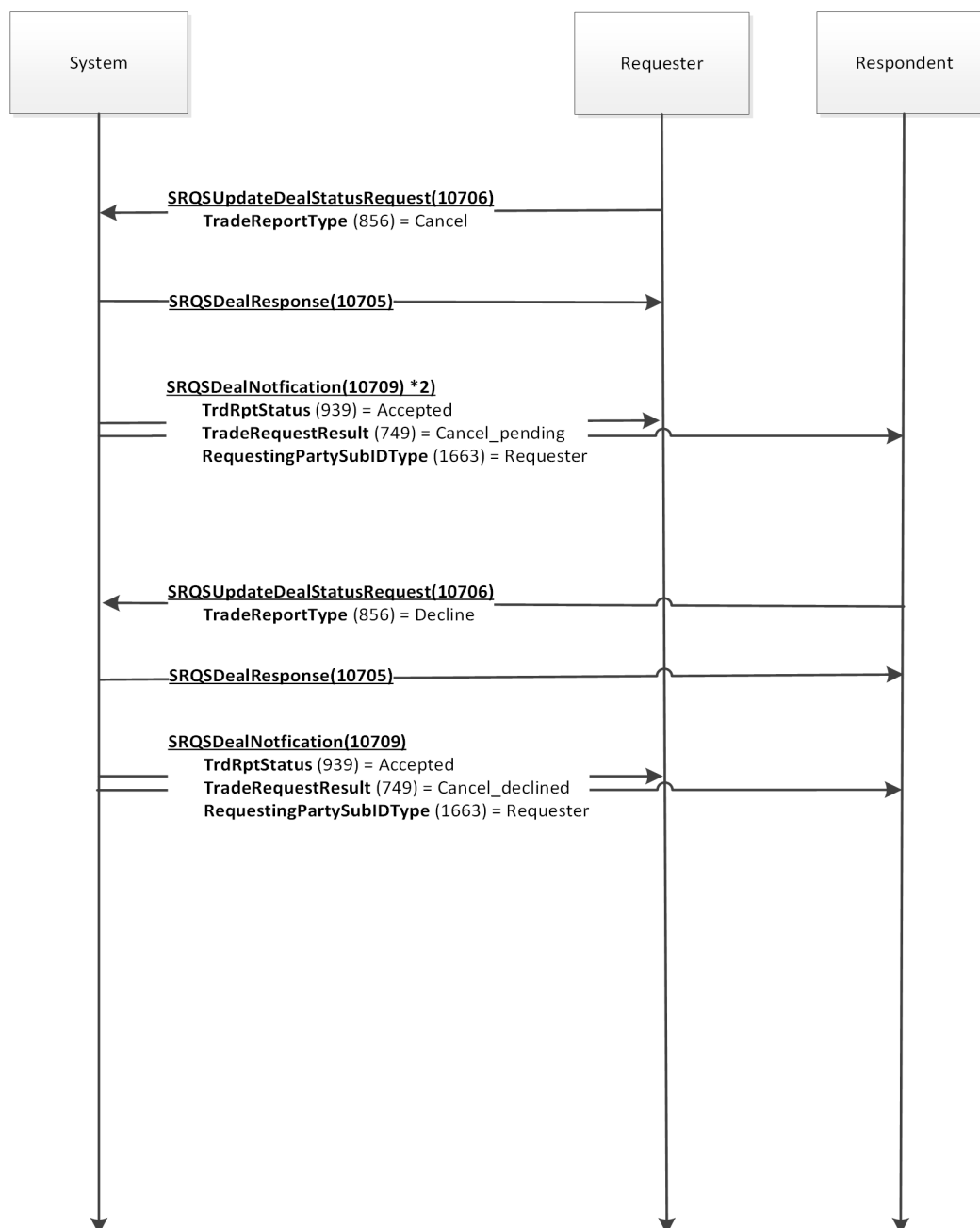

\*1) only valid for final STP deals and after negotiation expiry

\*2) same message flow is valid if mutual cancellation is triggered by a respondent

ETI: Message flow for SRQS Start of Day

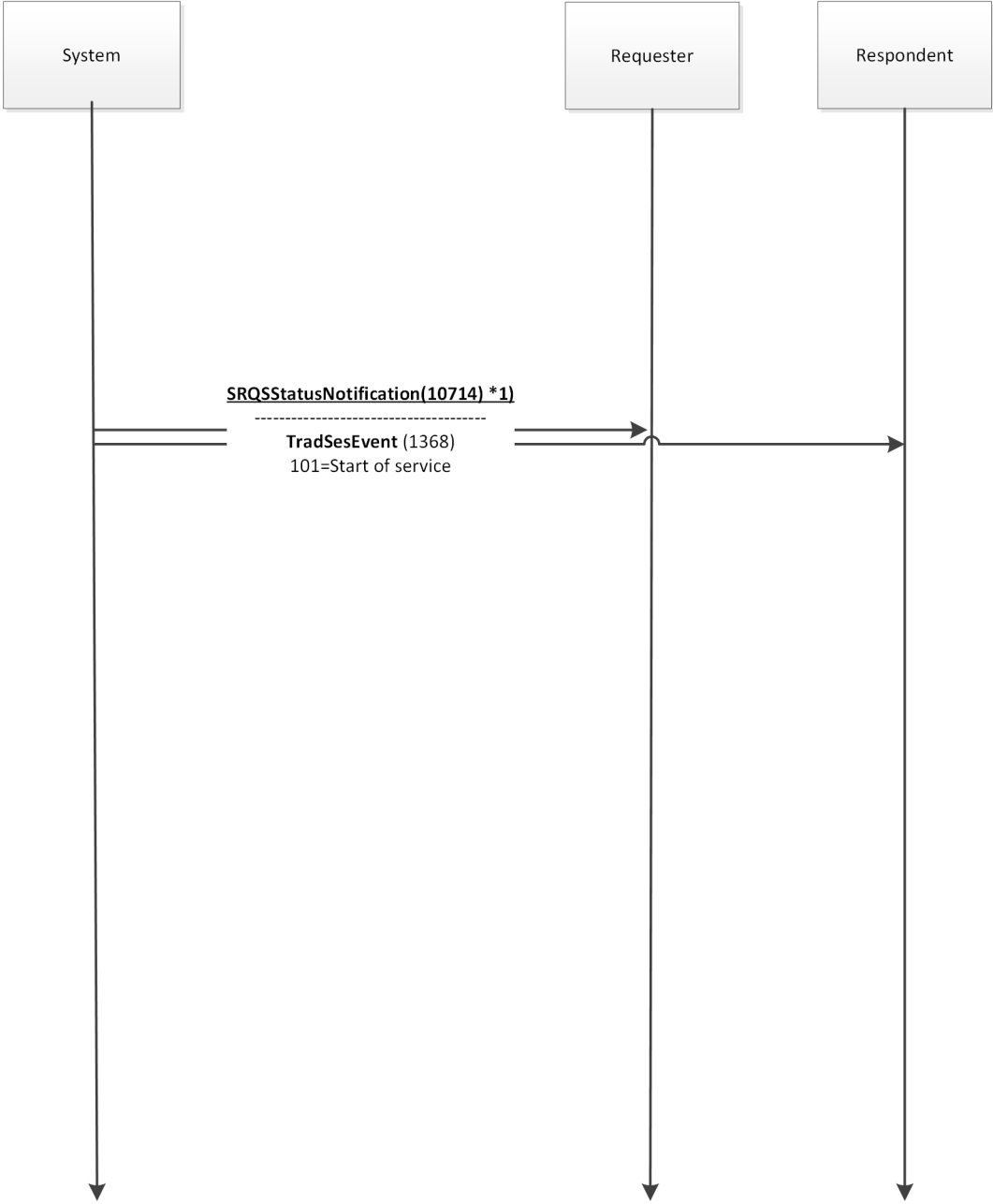

\*1) to all known business units

### ETI: Message flow for SRQS End of Day

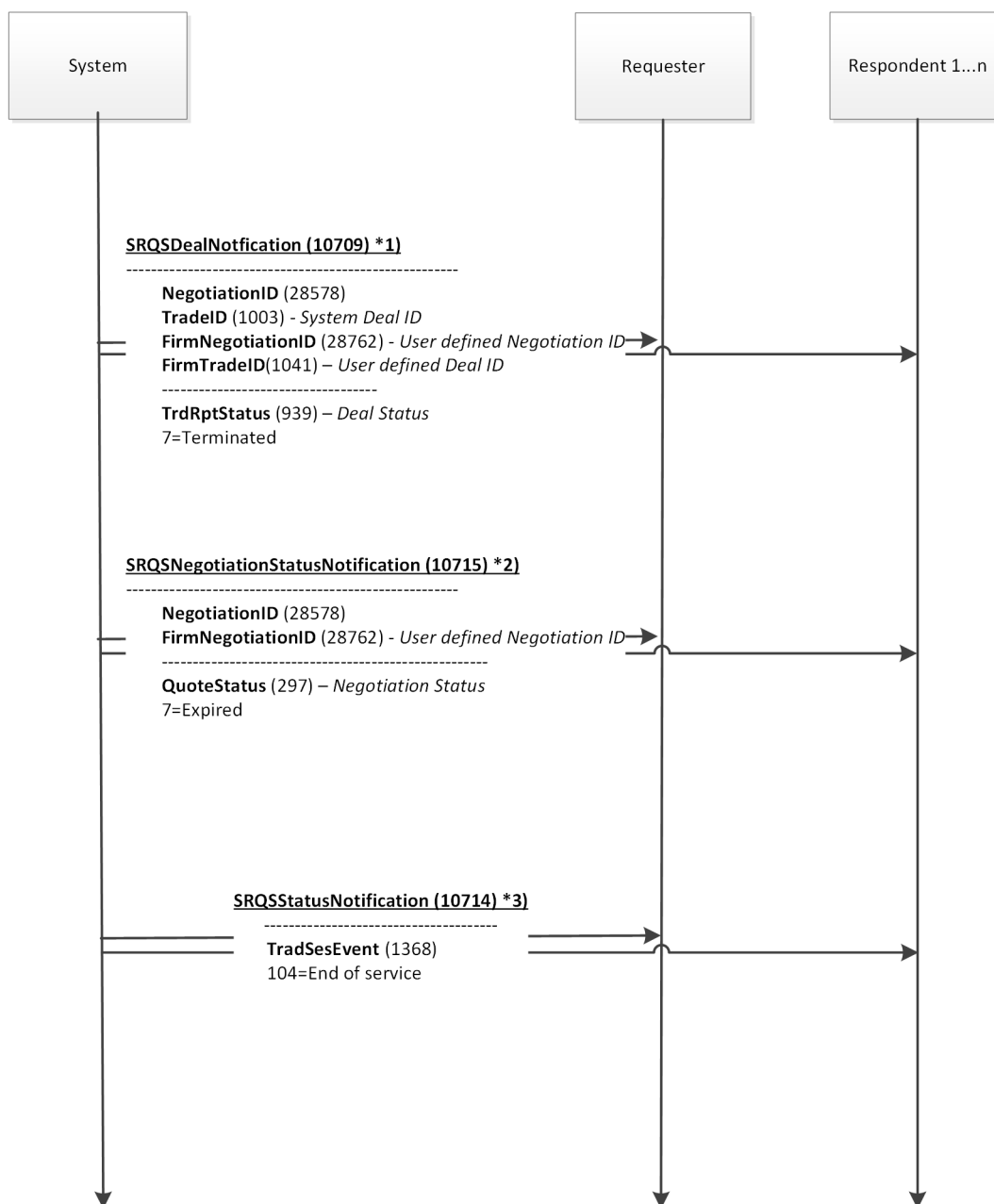

\*1) for all pending deals: to requester and related respondent  
\*2) for all open negotiations: to requester and all respondents  
\*3) to all known business units

## A.3 Variable Arrays

### How to Access Variable Arrays and Fields within Variable Arrays

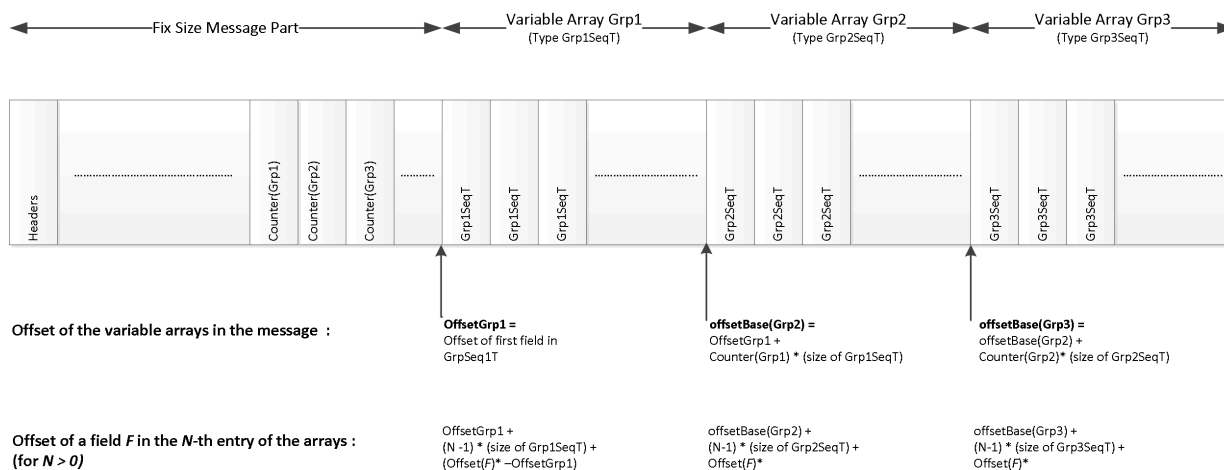

\* Offset → taken from XML-file: value of the offset attribute of a field 'F' in a message

## A.4 XML Interface Description

The ETI interface description is also available as a machine readable XML file. The structure of the XML is described by an XML schema file.

The XML file consists of the following parts and definitions:

Definitions	Description
MessageFlow	A "MessageFlow" is a flow diagram describing the system behavior from the user's point of view. The MessageFlow is represented as a tree of nodes.
ApplicationMessage	An "ApplicationMessage" represents a top-level structure which describes a message transmitted between the participant and user and the exchange. In contrast to the "Structure" definition, all components and repeating groups are uncollapsed. Valid values and description of fields are provided in the application scope.
Structure	A "Structure" is either the definition of a top-level-structure ("Message") or of a (repeated) sub-structure. Components and repeating groups are provided in a collapsed representation. All fields show the complete list of valid values.
Data Type	A "DataType" is the technical and functional description of a data field. Each "DataType" is part of a (multi-level) inheritance tree based on the following "rootTypes": <b>String</b> , <b>float</b> , <b>int</b> , and <b>data</b> .

## Definitions

## Description

For a detailed description of all available XML elements and attributes please refer to the XML schema file.

## B Change Log

### B.1 T7 Release 12.0 – Version 3 (ETI 12.0-D0003)

Changes to the T7 Release 12.0 – Version 2

- changed valid value *Derivatives* to *D0003* of field *DefaultCstmAppVerSubID* in message [Session Logon Response](#) (10001)
- changed usage of field *OrigClOrdID* in message [Replace Order Single or Multi Leg \(short layout\)](#) (10141)
- added valid value *Member\_disable (117)* to field *ExecRestatementReason* in messages [CLIP Deletion Notification](#) (10134), [Extended Order Information](#) (10117)

### B.2 T7 Release 12.0 – Version 2 (ETI 12.0-D0002)

Changes to the T7 Release 12.0 – Version 1

- changed valid value *Derivatives* to *D0002* of field *DefaultCstmAppVerSubID* in message [Session Logon Response](#) (10001)
- added field *MatchInstCrossID* to message [CLIP Enter Request](#) (10131)
- changed type of field *ChecksumCorrection* in messages [Replace Order Single or Multi Leg](#) (10140), [Replace Order Single or Multi Leg \(short layout\)](#) (10141), [New Order Single or Multi Leg](#) (10138), [New Order Single or Multi Leg \(short layout\)](#) (10139)

### B.3 T7 Release 12.0 – Version 1 (ETI 12.0-D0001)

Changes to the T7 Release 11.1 – Production Version

- changed valid value *Derivatives* to *D0001* of field *DefaultCstmAppVerSubID* in message [Session Logon Response](#) (10001)
- added valid value *scaled\_simple\_instrument (12)* to field *ProductComplex* in message [Create Strategy](#) (10301), [Create Strategy Response](#) (10302), [CLIP Deletion Notification](#) (10134), [CLIP Execution Notification](#) (10135), [Mass Cancellation Event](#) (10308), [Cancel Order Notification](#) (10112), [Cancel Order Response \(Lean Order\)](#) (10111), [Cancel Order Response \(Standard Order\)](#) (10110), [Enter TES Trade Request](#) (10600), [Replace Order Response \(Lean Order\)](#) (10108), [Replace Order Response \(Standard Order\)](#) (10107), [New Order Multi Leg](#) (10113), [New Order Response \(Lean Order\)](#) (10102), [New Order Response \(Standard Order\)](#) (10101), [Book Order Execution](#) (10104), [Extended Order Information](#) (10117), [Immediate Execution Response](#) (10103), [Approve TES Trade Broadcast](#) (10607), [TES Broadcast](#) (10604), [TES Trade Broadcast](#) (10614), [TES Trade Upload Broadcast](#) (10613), [Trade Notification](#) (10500), [Upload TES Trade Request](#) (10612)

- added field *QuantityScalingFactor* to messages [Create Strategy](#) (10301), [Create Strategy Response](#) (10302)
- added messages [Create Scaled Simple Instrument Request](#) (10327), [Create Scaled Simple Instrument Response](#) (10328), [Cancel Order Single or Multi Leg](#) (10142), [Mass Order](#) (10115), [Mass Order Ack](#) (10116), [Replace Order Single or Multi Leg](#) (10140), [Replace Order Single or Multi Leg \(short layout\)](#) (10141), [New Order Single or Multi Leg](#) (10138), [New Order Single or Multi Leg \(short layout\)](#) (10139)
- added valid value *Delta\_Neutral\_Trade\_at\_Market* (1017) to field *TrdType* in messages [Approve Reverse TES Trade Request](#) (10631), [Approve TES Trade Request](#) (10603), [Delete TES Trade Request](#) (10602), [Enter TES Trade Request](#) (10600), [Modify TES Trade Request](#) (10601), [Reverse TES Trade Request](#) (10630), [Approve TES Trade Broadcast](#) (10607), [TES Broadcast](#) (10604), [Delete TES Trade Broadcast](#) (10606), [TES Execution Broadcast](#) (10610), [TES Reversal Broadcast](#) (10632), [TES Trade Broadcast](#) (10614), [TES Trade Upload Broadcast](#) (10613), [Upload TES Trade Request](#) (10612)
- changed size of field *PartyEndClientIdentification* in messages [Approve TES Trade Request](#) (10603), [Replace Order Multi Leg](#) (10114), [Replace Order Single](#) (10106), [New Order Multi Leg](#) (10113), [New Order Single](#) (10100), [SRQS Hit Quote Request](#) (10704)
- added valid value *Not\_Last\_Message* (0) to field *LastFragment* in message [CLIP Execution Notification](#) (10135)
- changed usage of field *InputSource* in messages [Response to a CLIP Request](#) (10133), [CLIP Enter Request](#) (10131)
- replaced field *SimpleSecurityID* by field *SecurityID* in messages [Cancel Order Single](#) (10109), [Replace Order Single](#) (10106), [New Order Single](#) (10100)
- added fields *CrossRequestType*, *CrossType*, *CrossPrioritization*, *PriceValidityCheckType*, *ValueCheckTypeValue*, *OrderAttributeRiskReduction*, *OrderOrigination*, *PartyEndClientIdentification* to message [CLIP Enter Request](#) (10131)
- added valid values *Buy\_Side* (3), *Sell\_Side* (4) to field *LegInputSource* in message [CLIP Enter Request](#) (10131)
- added fields *RelatedSecurityID*, *RelatedPx* to messages [Enter TES Trade Request](#) (10600), [Approve TES Trade Broadcast](#) (10607), [TES Broadcast](#) (10604), [Upload TES Trade Request](#) (10612)
- added valid value *FOK* (4) to field *TimelnForce* in messages [Replace Order Multi Leg](#) (10114), [Replace Order Single](#) (10106), [Replace Order Single \(short layout\)](#) (10126), [New Order Multi Leg](#) (10113), [New Order Single](#) (10100), [New Order Single \(short layout\)](#) (10125), [Extended Order Information](#) (10117)
- added valid value *FOK\_Order\_Cancelled* (107) to field *ExecRestatementReason* in messages [Replace Order Response \(Lean Order\)](#) (10108), [Replace Order Response \(Standard Order\)](#) (10107), [New Order Response \(Lean Order\)](#) (10102), [New Order Response \(Standard Order\)](#) (10101), [Extended Order Information](#) (10117), [Immediate Execution Response](#) (10103)
- added field *ProductComplex* to messages [Replace Order Single](#) (10106), [New Order Single](#) (10100)
- added field *RelatedPx* to messages [Modify TES Trade Request](#) (10601), [TES Trade Upload Broadcast](#) (10613)
- added field *MassOrderReportID* to messages [Book Order Execution](#) (10104), [Extended Order Information](#) (10117), [Trade Notification](#) (10500)
- added valid values *Cross\_Order\_Added* (346), *Cross\_order\_Cancelled* to field *ExecRestatementReason* in message [Extended Order Information](#) (10117)

- added valid value *Suspend\_delete\_quotes (3)* to valid value *MassActionType* in messages [Quote Activation Notification \(10411\)](#), [Quote Activation Request \(10403\)](#)
- changed usage of field *ExecutingTraderQualifier* in message [Approve TES Trade Request \(10603\)](#)
- changed usage of field *LegSide* in messages [CLIP Execution Notification \(10135\)](#), [Book Order Execution \(10104\)](#), [Extended Order Information \(10117\)](#), [Immediate Execution Response \(10103\)](#)